"All the News That's Fit to Print."

The New York Times.

THE WEATHER.
Fair Thursday and Friday; brisk west winds.

VOL. LX...NO. 19,395. NEW YORK, THURSDAY, MARCH 2, 1911.—EIGHTEEN PAGES. ONE CENT In Greater New York, Jersey City, and Newark. Elsewhere. TWO CENTS.

ENGINEERS AGAINST LONG HUDSON PIERS

Harbor Line Board Believes Proposed Extensions for Huge Liners Would Be Dangerous.

GREAT GROWTH OF TRAFFIC

City of 10,000,000 to be Accommodated —Steamship Companies May Go Northward for Their Berths.

WASHINGTON, March 1.—Permission should not be given steamship interests in New York to extend their piers into the Hudson River to the 1,000-foot mark, in the judgment of the New York Harbor Line Board expressed to-day in its report to the Secretary of War. The report is signed by Cols. William T. Rossell, W. M. C. Black, and S. W. Roesler of the Army Engineering Corps.

The application before the board was that of the International Mercantile Marine Company, made Dec. 5 last, for permission to extend about 100 feet two of its piers in the Chelsea district, North River, New York. There was also before the board the application of the Riparian Commission of New Jersey for an extension of the pierhead lines on the North River from Fifteenth Street, Jersey City, to Weehawken Cove.

The report refers to many hearings which it had accorded to the various interests, and deals at great length with preceding applications for concessions since 1902, "all of which have been uniformly denied by the Secretary of War." Of the lack of docking facilities for the 900-foot Cunard ship now building, the report says:

> It is evident that the extreme length of ship possible has not yet been reached, while the maximum length of pier possible has already been exceeded by the length of ships under construction.

Trouble With Big Liners Now.

It is said that some of the great liners upon backing out of their slips now drift half a mile down the river before they can be straightened out for sea, to the great danger of the enormous waterborne commerce. Recent collisions between liners are referred to as emphasizing the necessity of avoiding a further reduction of the fairway.

The board emphatically dissents from the assertion that the Hudson tunnels have greatly relieved the congestion in the river. It holds that they do not diminish the traffic, if for no other reason than that they only handle passengers and no freight.

The board then indulges in a picture of the future New York, which it sees as a city of ten million people. It declares that the truck traffic will greatly increase, which means more ferries. Lighterage and coal traffic in barges is sure to be enormously stimulated when the new Erie and Champlain canals are completed, while there is already in contemplation the establishment of lines of express steamers plying between the extreme upper part of Manhattan and downtown districts to relieve the congestion on the surface and subway lines. Says the board:

> It would be a grave mistake to yield any portion of the existing area of waterway so long as the largest steamships can be provided with suitable wharves at other points, even though to do so will require radical changes in the systems of constructing docks straight out from the shore.

The board meets the steamship lines' plea that they cannot move their docks without inconveniencing incoming passengers seeking the great hotels by the statement that its investigations show that "the centre of the hotel district is now about the corner of Sixth Avenue and Forty-second Street, while the two great terminals of New York City are situated on Seventh Avenue, between Thirty-first and Thirty-third Streets, and at Forty-second Street and Madison Avenue."

The board refers to the letter of the Secretary of War of March 14, 1910, to Vice President Franklin of the International Mercantile Marine Company denying his application for an extension of two of the company's docks in the Chelsea district, and says:

> The Board finds that the only new condition that has arisen since this decision was announced by the Secretary of War is the discontinuance of one ferry line, namely, the Pennsylvania Ferry to Twenty-third Street, and it is the opinion of the board that this change does not warrant a modification of the decision of the War Department.

Secretary Dickinson has not yet acted upon the report of the board.

Manhattan May Keep Traffic.

If the report of the New York Harbor Line Board should be confirmed by Secretary of War Dickinson, which is highly probable, in view of his previous attitude on this question, it means that there will be no pier in New York long enough to dock the White Star liner Olympic when she arrives on June 21. The report went before the Chief of Engineers on Tuesday and probably has not yet been considered by the Secretary.

P. A. S. Franklin, Vice President of the International Mercantile Marine Navigation Company, which owns the White Star Line, said yesterday that he would not be in a position to discuss the matter until the permit to extend the piers for the accommodation of the Olympic and Titanic has been officially refused by the War Secretary.

"There is still hope," said Mr. Franklin, "that these two fine liners will be able to berth in Manhattan, which is the only place for them in New York Harbor. Failing the extension of the piers 100 feet there are two alternatives open for the Olympic when she arrives. One is to moor her at the present White Star piers in the Chelsea section and have the 85 feet of her stern, which will project into the river, protected by lighters. The other would be to anchor her off Bedloe's Island and have the passengers taken off by tenders and the freight in lighters."

Dock Commissioner Tomkins was hopeful that the permit would be granted by the New York Harbor Line Board temporarily until he had done away with the railroad floats on the lower river and put the big Atlantic liners back below Christopher Street Ferry, where they were twenty-five years ago. The Hudson is at its widest there, he said, and piers 1,100 feet long could be built. It was also pointed out at the public hearing given by the board in the Army Building on Jan. 23 that piers to accommodate ships 900 feet long could be constructed above Forty-second Street in a short time.

In shipping circles yesterday there was no feeling expressed that the two big White Star liners and the Cunarder and Hamburg-American liner building would have to go to Montauk Point if the extension was refused. It was believed that the city would have to construct longer piers in the section of the Hudson from Forty-second to Fifty-ninth Street. The large expenditure would also fall on the steamship lines, as they have already spent large sums in equipping their present piers. In order to dock the big liners at South Brooklyn a channel would have to be dug.

John A. Mason, Secretary to Gov. Dix, called yesterday at the City Hall to confer with Mayor Gaynor on the appointment of an Inter-State Commission from New York and New Jersey by Gov. Dix and Gov. Wilson to take up the question of extending the piers in the Hudson River. Mayor Gaynor consulted in the matter and suggested that State Engineer John A. Bensel, Dock Commissioner Tomkins, and representatives of the Chamber of Commerce should be members of the commission.

NEWSPAPER STRIKE SETTLED.

Printers on Hearst's Chicago Papers Ordered Back by the Union.

Special to The New York Times.

CHICAGO, March 1.—The strike of union printers on William R. Hearst's Chicago American and Chicago Examiner was declared off this evening, and the men who struck on the Examiner, which is a morning newspaper, returned to work at 10 o'clock to-night. The Chicago Association of the American Publishers' Association was in session this evening, and the order of last night that no morning paper printed in English should issue a larger paper than The Examiner could get out was again promulgated to apply to-morrow morning.

J. W. Hays, Vice President of the International Typographical Union, telegraphed the foreman of the composing room of The American to-day declaring the strike illegal, and ordering the men to set the copy of The American to enable that newspaper to issue. This order was promptly obeyed. The American's contemporaries all limited their editions to four pages to conform to its enforced reduction in size, and no sporting extras were issued. In all the morning newspaper offices the news was condensed to suit a four-page paper if it was found necessary to print the small issue to-day.

There being no strike in the composing rooms of the other morning papers the type for papers varying in size from fourteen pages to twenty-four pages was set as usual. The printers in these offices had no grievance. The union scale of 55 cents an hour, based on a man's ability to set 5,000 ems as a minimum during an hour's work and 60 cents an hour for men who can set 5,000 ems with a bonus of 11-10 cents for every 100 above 5,000 ems, is satisfactory.

The loss to the printers on the Hearst papers because of the narrower columns in The American and The Examiner is so small when computed on the payroll that surprise is expressed that a strike should have been ordered in view of the fact that the publisher offered to deposit the difference with the President of the printers' union until the question could be arbitrated.

RAILROAD PRESIDENT HELD.

Passing Counterfeit Money Charged Against a Missouri Promoter.

Special to The New York Times.

ST. LOUIS, March 1.—Elbert T. Young, President of the Missouri Inland and Southern Railway, and widely known throughout Southern Missouri as a promoter, is under bond at Rolla, Mo., with Bode Payne, associated with him in the railroad project, following their arrest on a charge of attempting to pass counterfeit paper money. The charges were brought by Secret Service operatives in St. Louis.

Carl H. Evers of Chicago, for a time associated with Young and Payne in the promotion scheme, is under arrest in Chicago on a similar charge. The Missouri, Inland & Southern Railway is a line proposed between Rolla and Houston, Mo. The arrests followed [illegible] a confession by Harry B. Burke, arrested last week in Alton, Ill., of trying to pass a counterfeit $5 bill. He said that Evers made the bill, and that at a secret midnight meeting in the woods near Houston it was transferred to Payne and Young.

When arraigned before United States Commissioner Breuer, Young observed that he was not surprised at the arrest, but he was not asked to explain this statement. He and Payne waived preliminary hearing, so that the nature of the evidence against them, aside from Burke's statement, did not become known.

WANTS TO TUNNEL HELL GATE

Consolidated Gas Co. Planning to Run a Main Tube to the Bronx.

The Consolidated Gas Company has filed a petition with the War Department for permission to construct a main-carrying tunnel under Hell Gate, from Long Island to the Bronx, which will be the largest bore of its kind in the world.

The gas from the company's plant at Astoria is now carried into the Bronx by a pipe line under the East River to the foot of Ninety-seventh Street, and thence north by smaller mains. The new tunnel will run direct from Astoria to property owned by the company at Port Morris. The tunnel will run at a depth of 275 feet. It will be 17 by 17 feet, and arched in shape. It is planned to have the tunnel carry two 72-inch mains for the present.

It will be necessary for the tunnel to pass under a small plot of city property in the Bronx, and the company is now negotiating with the Corporation Counsel for a determination of the easement to be paid. It has proposed $1,000. The city is asking $2,000, and it is probable that it will be settled at $1,500.

PUT OUT THE FIRE HIMSELF.

Lyttleton Fox Extinguishes a Blaze at His Home, Burning One of His Hands.

Lyttleton Fox, the lawyer, of 136 East Seventy-second Street, extinguished a fire in his home last night without the assistance of the Fire Department, but he burned his left hand. Mr. Fox was in his dining room when he heard cries of "Fire!" coming from a front room on the third floor of his four-story brick dwelling. He ran up the stairs and met a nurse who had charge of the youngest member of the Fox family. She informed him that some clothes in a front room on the third floor had caught fire from a heater.

When the lawyer reached the room the woodwork on one side was in flames. He began to beat out the fire with a rug, but fearing that the blaze would get beyond his control he sent his chauffeur out to turn in an alarm. When the firemen arrived they found nothing to do.

ARREST FOE OF HITCHCOCK.

Editor of Mail Service Paper Accused of Violating Law.

Special to The New York Times.

DENVER, March 1.—Urban A. Walter, who as editor of The Harpoon, a monthly paper devoted to the interests of the Railway Mail Service, has attracted attention by his attacks on Postmaster General Hitchcock and other postal officials, was to-day arrested by Post Office Inspectors on the charge of sending defamatory matter through the mails.

Walter was not arrested for matter in his paper, but because he has sent out circulars attacking the Railway Mail Service in envelopes on the outside of which was printed such remarks as these:

> Join The Harpoon for the Anti-gag Crusade.
>
> Hitchcock pleads "unreasonable and humiliating orders," issued without his knowledge. Orders rescinded to save the situation. Yet Hitchcock stands by the infamous gag and Taft has bluntly stated he will not rescind his orders.
>
> We need the support of men in every branch to smash gag rule.

The Post Office Inspectors state that the arrest has nothing to do with the fact that the criticisms were directed at the Railway Mail Service or Mr. Hitchcock, or Mr. Taft. They declare that Walter has violated the law by sending out such matter on envelopes.

GREAT REAR SPRING WATER.
[illegible]

MAGAZINE MEN WIN, TAFT TO FIGHT AGAIN

Proposed Increase of Postage on Advertising Matter Is Dropped for This Session.

PLAIN TALK BY PRESIDENT

Tells Publishers That Insinuations of Political Motives Have No Basis —$250,000 Spent in Inquiry.

Special to The New York Times.

WASHINGTON, March 1.—Magazine publishers who are opposing the proposal of Postmaster General Hitchcock to increase the rate of postage on the advertising matter in their publications were informed to-day that they had won their point so far as the present session of Congress was concerned. Because of the pressure of business in the Senate and the fear of a filibuster by friends of the magazines, the provision for the increase has been omitted from the Post Office Appropriation bill as reported.

President Taft, however, had a set-to with some of the publishers this morning, and told them that he intended to keep up his fight to the end of his term if he did not win it before. He also told some of the things he thinks about the campaign they have waged against the proposition.

The delegation, which was headed by Graham C. Patterson, editor of Pacific Monthly, and included representatives of various Western publications, told the President that the magazines were not responsible for the postal deficit, and that if it could be demonstrated that they were they would cheerfully submit to an increase in postage. All they wanted was a thorough investigation of the whole.

"You say you want an investigation," retorted the President. "Why, the Government of the United States has spent $250,000 to make an investigation. There was a hearing before the committee a year ago. It is nearly two years since I made a recommendation about this business. A year ago there was a hearing before the committee, and Mr. Wilder, who represented Butterick's Magazine, made an answer which, as I understand it, was accepted by the Association of Periodicals as their answer. The reply of the Post Office showed it to be a very insufficient answer.

"There has been a very thorough investigation by the men who know most about it in the Post Office Department, and I must follow their recommendation because I believe it to be well founded. I am so certain that the Post Office Department has no prejudice in the slightest that I would be willing, but for continuous delays, to submit the issue again to anybody who is unprejudiced [illegible] enough and experience enough to look into the matter. A delay is always a victory for those who are seeking to avoid a payment of what is due the Government.

"We are not engaged, ought not to be engaged, in running a Government that puts the burden on one class and relieves from it another. The question we have to decide is whether there is a burden growing out of second-class mail and how to decrease the burden.

"There has been a suggestion in those friendly advertisements that I have seen that the notion of Mr. Hitchcock and myself is to get even with somebody. Well, a man who has ordinary common sense does not seek the hostility and the continued hostility of an interest as powerful as the magazines. He only goes into a fight of this kind from a sense of duty. I am going ahead as long as I am in office to bring about a proper adjustment of this matter. It may be defeated this time, but I am going on as long as I have any power, and you gentlemen had better make up your minds that it is in your interest as well as in the interest of the Government to have this matter settled.

"You may be able to defeat the present proposal. These things are frequently capable of defeat for a time. But as long as I have any power I am going to recommend the consideration of this question until it is settled. It is not in the slightest spirit of hostility to the magazines that I have made this recommendation, but because I am responsible for the government of the United States and the administration of it, and am bound to call the attention of Congress to the expenditure of revenue and the failure of receipts, when those receipts are not such as they ought to be, because some class is getting the benefit of something for nothing from the Government.

"This agitation has brought out methods that I doubt if you all approve. Certainly there are quite a number of gentlemen who are interested in the same line of business as you are who do not approve, and I venture to suggest that methods of that kind are used to defend a cause for which there is no defense."

NO WESTERN ROAD APPEAL.

Eastern Railroads Have Not Yet Decided on Their Attitude.

CHICAGO, March 1.—Thirty-five Western railroads decided to-day to make no appeal from the recent decision of the Inter-State Commerce Commission denying the roads the right to increase freight rates. They will accept the decree of the commission as final.

The decision was reached at a meeting to-day of representatives of the roads at the Western trunk line association headquarters here. The opinion was advanced by many that the roads would be unable to make any stronger showing before the new commerce court than they had before the commission, and that once the new court had ruled its decree would be binding for two years.

It also was argued that if the roads comply with the decree without objection and withdraw the advanced tariffs before March 10, there will be an opportunity at a later date to submit advances on certain rates, some of which may meet with favor.

The proposed meeting of railroad Presidents, which was to have been held to-day to consider the rate decision, will probably be put off. Lawyers to whom the legal questions involved were committed have not yet completed their work, and until they do it is likely that the meeting of railroad heads will be allowed to wait.

PHILIPPINE AUDITOR QUITS.

W. H. Clarke Resigns Owing to Clash with Gov. Gen. Forbes.

WASHINGTON, March 1.—As the result of the clash of authority between Gov. Gen. Forbes of the Philippines, and William H. Clarke, Auditor of the Insular Government, Mr. Clarke has tendered his resignation to Secretary of War Dickinson, who accepted it by cable to-day, to take effect April 1.

The point at issue involved the right of the Governor General to supervise the affairs of the Auditor's office.

NEW FAST TRAINS TO PHILADELPHIA via New Jersey Central on Sundays, beginning March 5. In addition to present hourly service, 1 Hour trains will leave West 23d St. 3:30 and 5:30 P. M., Liberty St. 4:00 and 6:00 P. M. Leave Philadelphia (Reading Terminal) 12 Noon and 8:40 P. M.—Adv.

ROGER W. BABSON ON FINANCIAL EPOCHS.
Third of this important series of articles by the well-known statistician will deal with the period from 1857 to 1873, the great time of railroad development. Read it in NEXT SUNDAY'S TIMES.

MEXICAN SENTENCE ENRAGES AMERICANS

Farrell Sent to Jail for Ten Years for Lending Pistol to Man Whose Life Was in Peril.

JUDGE IN CASE ANTI-FOREIGN

American in Prison at Ensenada—Inquiry Shows Two Men Were Arrested on American Soil.

AUSTIN, Texas, March 1.—American residents of Zacatecas, Mexico, are sending out an appeal for aid from their countrymen in obtaining the release from prison of J. A. Farrell, an American who was recently convicted of complicity in murder at that place and was sentenced to ten years in prison.

An account of the affair is given in a letter received here. It says that Farrell, who had been detained in prison for three and a half months pending trial for complicity in the killing of a Mexican laborer, was sentenced to ten years' imprisonment by Criminal Judge Marentes.

Farrell was arrested because the crime was committed with a pistol owned by him, and under Mexican law he was an accessory before the fact.

The shooting took place on the property of La Fé Mines, in Guadalupe, in the State of Zacatecas, where Farrell was master mechanic. A man named José Calvillo went on the property under the influence of liquor, and, proceeding to the storeroom of the company, threatened the life of Langote, the storekeeper, who rushed into the room where Farrell was busy writing letters, and begged for Farrell's pistol, as he was afraid Calvillo would kill him. Farrell did not like to lend the weapon, but Langote came again five minutes later, and this time Farrell gave in and handed him his automatic pistol.

This was the offense for which Farrell has been sentenced to ten-years' imprisonment. He is at present in the Criminal Hospital suffering from fever contracted during his confinement. The letter adds:

"A grave aspect of the affair, and one which lends a sinister importance to it, is the fact that the Judge who tried the case is known in Zacatecas to be notoriously anti-foreign. From the very start he has shown bias in the manner in which the evidence was taken. All the witnesses who were thought to be hostile to Farrell were heard, while the evidence of his friends was only taken after repeated representations from Farrell's lawyer.

"Even as the evidence stands it is the opinion of the defending lawyer, as also of the Secretary of the American Embassy, who was sent from Mexico to look into the case, that there is not sufficient evidence against Farrell to justify his being detained for one hour.

"Knowing these facts and knowing Farrell, it is not to be wondered at that the foreign colony of Zacatecas is enraged at what is palpably an injustice. Farrell is one of the best-living men one could wish to meet, and his friends think is monstrous that he should be suspected even for a moment of being accessory to the death of any human being."

SAN DIEGO, Cal., March 1.—Passengers arriving here last night by steamer from Ensenada brought the report that an American is in jail at Ensenada as a result of a dynamite explosion there last Friday night. Considerable loss of property is said to have been caused by the explosion, but no one was injured.

The American, whose name has not been learned, was immediately arrested on suspicion of being implicated.

According to the passengers there is considerable feeling against Americans in Lower California.

No further news has been received concerning Harry C. Dell, the American arrested at Tia Juana and taken to Ensenada.

EL PASO, March 1.—An agent of the Department of Justice of the United States to-day completed an investigation of the assertion of Lawrence Converse of Los Angeles and Edwin Blatt of Pittsburg that they were arrested on American soil.

He says all the evidence corroborates the statement of the men. He found a boat tied in the river where they said they had left it. On this boat, the men said, they crossed from Mexico.

The official procured statements from several persons to the effect that the house in which the men were arrested is on American soil.

NEW ENVOY TO PORTUGAL.

Place Found for Representative Boutell, Defeated at Primaries.

WASHINGTON, March 1.—Representative Henry S. Boutell of Illinois was to-day nominated by President Taft to be United States Minister to Portugal. Mr. Boutell, who is a close friend of Speaker Cannon, was defeated for the Republican Congressional nomination in his district at the last primary election.

The appointment suggested the inquiry at the State Department to-day as to whether Mr. Boutell's credentials would be accredited to the provisional Government of Portugal, and whether this would constitute recognition by the United States of the republican administration. It was explained that though the new Minister would be received by the provisional Government, the attitude of the State Department was that he merely was continuing in the same relationship as the Minister whom he succeeded, the latter of course being originally accredited to the monarchical Government.

Big Busch Celebration.

Special to The New York Times.

ST. LOUIS, March 1.—Twenty-five thousand persons, comprising 5,000 employes of the Anheuser-Busch Brewing Association and their families, will take part in a celebration at the Coliseum on Tuesday evening in honor of the golden wedding of Mr. and Mrs. Adolphus Busch. At the same time the Busch family will be celebrating the event at the brewer's estate at Pasadena, Cal.

WALDO SHAKES UP FIRE DEPARTMENT

Commissioner Will Oust the Head of the Combustibles Bureau and a Lot of Inspectors To-day.

FOSDICK DISCOVERS GRAFT

Also Reports Lax Methods of Administration and Members Engaged in Outside Businesses.

Fire Commissioner Waldo will remove Joseph L. Burke, head of the Bureau of Combustibles of the Fire Department, and the majority of the sixteen Inspectors of the office to-day on the strength of a report on the condition of the bureau by Commissioner of Accounts Fosdick.

Mr. Waldo is not yet ready to announce the name of the successor to Burke, but says he will be a man who has administrative ability and knows something about the kind of work that the Bureau of Combustibles has to do with.

Soon after he went into office Commissioner Waldo decided that the administration of the bureau was not what it should be, and decided to overhaul it. Before he had gone very far in his investigation he found that to make it thorough he would have to call outside witnesses. He has not the power to do this under the law, and therefore requested the Mayor to turn the matter over to the Commissioner of Accounts. This the Mayor did, and Commissioner Fosdick has been at work on the investigation for several months. He filed his report with the Mayor yesterday, revealing a shocking condition of affairs in the bureau. Commissioner Waldo was only waiting for the report to act.

Burke is charged with neglect of duty and incompetence, and several of his Inspectors are charged with irregularities. Two of them were found to be engaged in business dealing with matters which they had to pass upon in their official capacity, and evidences were found that there probably has been a system of minor graft in the bureau. Garages were permitted to run without licenses, and general laxity in carrying out the rules and regulations of the bureau were discovered.

A McClellan Man.

All of the men in the bureau were inherited by Commissioner Waldo from the last administration. Burke has been the head of the office since December, 1907. He is a typical political office-holder and was a member of the McClellan forces in the latter's fight against Tammany Hall. For several years he has tried at every primary to oust John J. Dietz, Tammany leader of the Twenty-fourth Assembly District, from his stronghold.

The Bureau of Combustibles has jurisdiction over the storage, sale, and use of all combustible materials in the city and the enforcement of all the regulations in these matters drawn up by the Municipal Explosives Commission. Commissioner Fosdick reports that he found the bureau in bad shape from top to bottom. Of Burke he says:

"He appears to lack not only executive capacity, but even a technical knowledge of his bureau. He was unable to define many of the important features of the regulations which, under the law, he is obliged to enforce. He could not give the specific gravity or flash point of inflammable liquids. He knew nothing of the character of dwellings in relation to the issuance of permits for wholesale drugs and chemicals.

"His knowledge of garage regulations and requirements was wholly inadequate. He could recall very little of the regulations in regard to the size and construction of magazines. He admitted that the licenses and permits for garages were issued upon the approval of Mr. Horne, one of his subordinates. 'I make my reports on the theatres; that is about all,' he said. In our opinion, Mr. Burke is entirely incapable of discharging the duties of his present position.

Garages Violated Laws.

It is one of the functions of the bureau to issue permits to garages and see that they are kept in a safe condition. Commissioner Fosdick's men investigated 236 garages, selected at random, in Manhattan and the Bronx. In them 786 violations of the regulations laid down by the Explosives Commission were found, and only 33 of the total number strictly complied with the law. Twenty-nine garages were found operating without any license whatever, 19 never having had a license and 10 whose licenses had expired and had not been renewed.

"Thirty-eight places were found where wooden floors and stairways existed throughout the building, with no precautions against fire; twenty-four places where the floors were oil-soaked, with a generally filthy condition conducive to easy ignition and quick conflagration, and thirty-eight cases where the conditions were exceedingly dangerous," says the report.

The report says that Inspector McCabe of the bureau testified that one garage which he had condemned obtained a license, nevertheless, "through political influence," he understood.

"It appeared that in many cases violations were shown on the reports to exist at the time that the inspection was made, and yet permits were issued by the head of the bureau without subsequent inspection to show that these violations were removed or even considered at the time of the issuance of the permit," it continued.

"Samuel Hodkinson is at present an oil surveyor in the Bureau of Combustibles. He also appears to be interested in the Garage Equipment Company in which his wife, his sister, and his son are Directors and stockholders, the last named being President and Manager. This company is engaged in the installation of gasoline outfits and the manufacture and sale of all garage equipments."

Hodkinson is charged with having condemned garage furnishings supplied by some other firm and recommended those of his company.

Another case is that of Surveyor Purdy, who, the report says, is in the oil-testing business at 128 Water Street, and 81 Pine Street, under the firm name of W. S. Purdy & Co.

The report says that the inspection of places handling drugs, chemicals, and oils by the bureau, has been equally lax with that of the garages. On this point it says:

"It is estimated that the revenues of the city could be increased $150,000 a year if all those who handle drugs, chemicals, and oils and other inflammable and combustible materials were compelled to take out the licenses required by the city's regulations."

The other matter to which particular attention is devoted in the report is blasting operations and the general use and handling of dynamite. The report states that Mr. Fosdick's men made their examinations of this phase of the question last December, when there were few blasting operations going on, but says that despite this, a serious condition of affairs was found in the handling of dynamite.

"In a few cases the dangerous method obtained of heating the dynamite by placing it in pails of hot water," it is stated. "Other dangerous conditions were found, as, for example, the location of a magazine within twenty feet of a church of wooden construction, dilapidated conditions of magazines, proximity of exploding cans to magazines, also to the engine and boiler.

"The increase in blasting for building purposes, and the extensive operations made necessary by railroad and subway construction add also to the responsibility and importance of this branch of the Fire Department in safeguarding the lives and property of the citizens."

RESCUE AT PALM BEACH.

Mrs. Chatfield-Taylor Saved After Fall from a Float.

Special to The New York Times.

CHICAGO, March 1.—Word reached Chicago to-day of a narrow escape of Mrs. Hobart Chatfield Chatfield-Taylor, who fell overboard from a float at Palm Beach, Fla., a day or so ago. Harlan K. Bolton of Chicago, who was on a neighboring float, plunged into the water and, swimming to Mrs. Taylor, rescued her just as Mr. Taylor reached the float minus his glasses and unable to see his wife in the water.

Mrs. Taylor's ankle was sprained when she fell from the float. Mr. Bolton afterward dived for Mr. Taylor's glasses, which he found on the sandy bottom, and he was hailed as a hero twice in one day.

TENEMENT DYNAMITED.

Tenants of East 45th St. Building, Attacked Once Before, Flee in Panic.

An explosion of dynamite wrecked the fronts of the two stores on the ground floor of the five-story Italian tenement, 307 East Forty-fifth Street, a few minutes after one o'clock this morning and shattered hundreds of windows in the neighborhood. The dynamiters escaped before the arrival of the police.

This is the same tenement that was attacked in a similar manner three months ago. When this morning's shock came the panic-stricken tenants swarmed down the stairway in their night clothes and fled to the street for safety.

The dynamiters evidently aimed to injure or destroy the store of Louis Sferraza, a grocer whose place of business is on the west side of the building. The grocer and his family were hurled from their beds in the rear of the ground floor. They were not injured.

Sferraza, according to the police of the East Fifty-first Street Station, has been receiving threatening letters for months. The station officers assert that some one who envies Sferraza his advantageous business location has started a campaign of outrage and intimidation.

The area affected by the explosion reached from the north side of Forty-sixth Street to the south side of Forty-fourth Street, and from Second to Third Avenue. The crash of the exploding dynamite was succeeded by a rain of glass splinters from windows in the vicinity.

McADOO OFF FOR A REST.

Sick of New York and of One McAdoo, So He's Going to Europe.

Among those who sailed yesterday on the Cunard liner Lusitania was William G. McAdoo. His name did not appear on the printed passenger list, but he explained that he had decided to start for England a few hours before sailing.

"I am going abroad for a rest," he said. "I am sick of New York at this time, and especially sick of one William G. McAdoo. I want a rest."

JAPAN TO KEEP FAITH.

Foreign Minister Komura Gives Assurances in the Diet.

TOKIO, March 2.—Count Komura, Minister of Foreign Affairs, speaking in the Diet to-day, went into an explanation of the new Japo-American treaty recently ratified by the American Senate.

Regarding the abrogation of the clause in the second article respecting the regulation of immigration, the Minister said that the Japanese Government had no intention of departing from the established policy regarding the emigration of Japanese to the United States.

F. K. MAUS KILLS HIMSELF.

Wealthy Chicago Steel Man Had Mourned the Death of His Wife.

CHICAGO, March 1.—Fred K. Maus, wealthy Director of the Scully Steel and Iron Company, shot and killed himself at his home to-day. The body was not found until late to-night when the police, called by Maus's servants, broke open the door of his bedroom and found the body.

Mr. Maus had been despondent since the death of his wife several years ago. He is survived by two daughters, Mrs. George Duquette of Chicago and Mrs. W. H. O'Brien of New York City.

ROBINSON CARRIAGE HIT HIM.

Thomas Dooley Run Down and Hurt in Fifth Avenue.

A coupé in which Mrs. Theodore Douglas Robinson of 730 Park Avenue and Mrs. Thomas Newbold of 280 Madison Avenue were being driven to a reception at the latter's residence last night struck Thomas Dooley at Fifth Avenue and Forty-eighth Street. He was thrown to the pavement and stunned.

Mrs. Robinson, who is a relative of Col. Roosevelt, and Mrs. Newbold got out of the coupé the instant it stopped and hurried to the aid of the injured man. Dooley's home is at 1,060 First Avenue. Thomas Barker, the Robinson coachman, carried the injured man to the sidewalk, and there the two women did all they could to revive him.

Mrs. Robinson had him removed to Flower Hospital, and she, according to Policeman Rabau, said she would pay all Dooley's expenses in the institution. The surgeon said he had received contusions of the head and might be injured internally.

HAS TWO WIVES, SHE SAYS.

No. 1 Declares She Was Compelled to Call Herself Pritchard's Mother.

Mrs. Ellen Pritchard of 453 High Street, Newark, declared yesterday in the First Precinct Police Court, that city, that her husband had forced her to represent herself to be his mother in order that he could marry Anna Haug, with whom he had been living at 18 Alpine Street. On her complaint, Pritchard, who is an electrician, was arrested and held by Judge Simon Hahn in $700 bail for a hearing to-day on a charge of bigamy.

Pritchard denied the charge. He said he had never been married to the complainant. She alleged that she was married to Pritchard about twenty years ago and that about a year ago he told her he was going to marry the Haug girl.

CLARA MORRIS SEES THE END

Helpless, but Cheerful, She Works Day and Night on Her Memoirs.

Fearful that her end is not far off, Clara Morris, the former actress, who is Mrs. F. C. Harriott in private life, is dictating her memoirs in the presence of her husband. She is engaged at this work day and night in her Yonkers home. Miss Morris still lies in bed, to which she has been confined since she suffered a breakdown a year ago and was stricken with failing eyesight. She is barely able to distinguish between night and day. A diary in which she wrote every day in her life since girlhood is being kept up to date for her by her husband.

In her moments of leisure the invalid takes most interest in listening to grand operas from a phonograph at her bedside. Sometimes Mr. Harriott reads to her passages from the Bible and the old English essayists.

It is said that complaint never passes her lips. In spite of her infirmities she continues to evince a lively interest in current events. She is not favorably inclined to woman suffrage, believing that women can influence the votes of the men if they care to do so.

ARREST A BARON IN THE PLAZA LOBBY

Police Spoil a Private Dinner of a Sportive Friend of the Wealthy.

ACCUSED OF ILLEGAL PAWNING

But Says It Wasn't Illegal, and the Ornaments He Pawned Were a Cuban's Payment of a Gambling Debt.

A slender, good-looking young man, wearing spats and a monocle, was taken a prisoner to Police Headquarters last night charged by Julio S. Jarron, Chancellor of the Cuban Consulate here, with grand larceny. The young man, who calls himself Baron Richard von Arkovy, has been living since Feb. 3 at the Plaza, where, with his wife, he has occupied a large suite on the seventh floor. He came to the hotel from the Cunard liner Lusitania, on which he and his wife had made the trip from England in company with Lord Camoys, the Hon. "Bobby" Beresford, and others of the Decies-Gould wedding party.

Since then, von Arkovy has entertained lavishly, his specialty being small private dinners in his own suite. His most recent entertainments of this kind included a dinner to Mr. Beresford and Ashmead Bartlett on the evening of Washington's Birthday, after which von Arkovy and his guests adjourned to Sulzer's Harlem River park where they view the "Knock-Out" Brown-"One-Round" Hogan fight. Last night he was to have been host at a small dinner in honor of Mrs. G. W. McArthur, wife of an Englishman, who was one of the guests at the Decies-Gould

Von Arkovy told after his arrest last evening of his intimacy with the Englishmen who came here for the Decies-Gould wedding. He declared that he was a friend of Count Széchényi and attended him at his wedding to Miss Gladys Vanderbilt; also that he was a member of a noble Hungarian family, second not even to that of the Count. He appeared to be pleased with the attention that his stories received from the policemen and reporters at Headquarters, and described with gusto his attendance at Georgian Court, the Gould country place at Lakewood, when Beresford and young Anthony Drexel fought for the society boxing championship.

Von Arkovy made light of the charge against him—that of illegally pawning two platinum crucibles, the property of Mr. Jarron, and declared that future events would establish the truth of his assertion that he had been justified in so disposing of Mr. Jarron's goods.

Arrest Spoils His Dinner Party.

His arrest, which occurred in the lobby of the Plaza, creating an uproar which brought excited men and women from the dining rooms, he took jauntily. More important to him appeared to be the necessity of keeping his engagement at the Plaza or satisfactorily explaining his absence to his guests. He asked permission after he had been taken away to telephone to the hotel, and when this was refused gave to Lieut. Mannion, who volunteered for the service, this message to Mrs. McArthur:

"I am detained and will be late at dinner this evening, but I will be there later."

Lieut. Mannion reported later that Mrs. McArthur had been surprised by the message and had tried to learn what business would detain von Arkovy from his social engagement, but, said the Lieutenant, he had not revealed that von Arkovy was under arrest, and Mrs. McArthur had agreed to go on with the dinner in von Arkovy's absence.

It was not until 11 o'clock that von Arkovy succeeded in getting bail. Then he hastened to the Plaza to find that his dinner party was nearly over. By the time he reached the hotel the news of his arrest had already circulated throughout the place, and von Arkovy retired to his rooms, where he denied himself to callers.

Tale of the Frustrated Wedding.

After half an hour in his room, however, von Arkovy sent down word to the hotel desk that he would receive reporters. He seemed as calm as when first arrested and offered the same explanation of the pawning of the crucibles which he had proffered at Police Headquarters. Of Mr. Jarron, however, he had more to say than he had divulged previously.

"I first met Jarron early in 1909 when I was living at 26 West Twenty-seventh Street," said he. "There we had many small card parties and became well acquainted. I introduced Jarron to a young woman, the daughter of a matron in society, at a tea here in the Plaza. That was in 1909. The two became very friendly and soon the young girl's mother asked me what I thought of Jarron as a son-in-law, intimating that Jarron was eager to assume that position.

"I told her frankly that I thought Jarron was not suitable as a husband for her daughter. What my reasons were, you must excuse my revealing. At all events my words put an end to all possibility of a wedding. Jarron learned of this and he blamed me for what I had felt it my duty to do. A coolness developed between us, and I saw very little of him. This is the whole basis of his present attack on me."

Von Arkovy said he had a witness, the son of a prominent Hungarian physician of this city, who would support his version of the crucible transaction.

Pay for Gambling Debt, He Says.

If von Arkovy took his arrest lightly, however, it was viewed in a very different light by Mr. Jarron. The latter declared that von Arkovy would experience some difficulty in court to-day in persuading a Magistrate that he had been entitled to pawn the crucibles, which Mr. Jarron said he valued at $900.

At Police Headquarters von Arkovy had lightly declared that he would have no trouble in proving that he had been entitled to dispose of the crucibles as he saw fit. He explained then that Mr. Jarron owed him $280 for money lost at cards in a friendly game in von Arkovy's rooms at 7 West Thirty-sixth Street several years ago. He said that Mr. Jarron did not have the money with him then, and that he, like a good host, had urged Mr. Jarron to think no more of the matter at that time, but to pay the debt at his convenience.

After the matter had dragged for months, however, von Arkovy said he had been momentarily pressed for ready money, and meeting Mr. Jarron in the street one day, had requested a payment against the card debt. Then it was, said von Arkovy, that Mr. Jarron had produced $10, declaring that to be all the ready money he could spare at the instant, and asked von Arkovy to accept the two crucibles which, von Arkovy explained, Mr. Jarron had said could easily be pawned for enough to cover the amount of his indebtedness.

Von Arkovy said he took the crucibles, pawned them for $40, and, finding that

they would bring no more, decided that Mr. Jarron had been mistaken in their value, and consequently sold the tickets for another $10, thereby gaining $60 of the $300 debt he said was due him.

Didn't Gamble, Complainant Cries.

This was von Arkovy's explanation of the transaction. It was recounted later to Mr. Jarron, and the Chancellor instantly declared that it was false. Never, said he, had he lost money to von Arkovy at a card game. On the contrary, he had submitted the crucibles to von Arkovy with the understanding that von Arkovy, who had expressed a desire to purchase them, was to submit them to a Hungarian jeweler of his acquaintance, prior to closing a bargain for them. Repeatedly, said Mr. Jarron, he had tried to recover them from von Arkovy, and it was not until long after he had given them to the man that he learned they had been pawned. It was in April, 1909, said Mr. Jarron, that von Arkovy had got possession of the crucibles, and by the time that Mr. Jarron had made up his mind to sue to recover them, or to have von Arkovy arrested, he had sailed for Europe, where he remained until his return to this city last month.

His trip to Europe, Mr. Jarron said last night, was von Arkovy's wedding trip, and but for a fortunate marriage by which he became possessed of a considerable sum of money, and later of a still greater amount by the death of his wife's grandfather, von Arkovy would have been unable to live as he has been living since his recent return here, even had he been able to support himself.

Von Arkovy, said Mr. Jarron, was introduced to him about five years ago. He was poor then, so poor that he frequently borrowed money from him to buy food and pay for his washing. Mr. Jarron sat in the parlor of his home, 215 Manhattan Avenue, as he told of his acquaintance with von Arkovy. With him was a friend, Irving Van Armier, an automobile agent of this city.

Mr. Van Amier corroborated by frequent nodding of his head and at times ventured remarks of his own. Between them the two men declared that von Arkovy, when in the greatest straits, met and married Miss Elsa Shroder, daughter of an official of the Hoffman Brewing Company. This was in October, 1909. Miss Shroder's mother died two weeks after the wedding.

Married a Rich Wife.

His wedding marked the turn in von Arkovy's fortunes, said Mr. Jarron, for his wife's people were wealthy, and they supplied the young couple plentifully with money. Prior to this, however, Mr. Jarron said that von Arkovy's fortunes had fallen so low that once he was found almost dead from inhaling illuminating gas, although at the time the young man declared that it had been an accident.

Von Arkovy had no opportunity to defend himself against these charges, although the Chancellor declared that he would have plenty of opportunity to speak in court for not only he but others would appear against the man. Von Arkovy's arrest did result in a second charge being made against him.

On the Jarron charge Detective Walsh, with Randolph Newman, a lawyer representing Mr. Jarron, sought von Arkovy at the Plaza about 6 o'clock armed with a warrant issued by Magistrate Corrigan in the Jefferson Market Court. They had waited only a short time when von Arkovy entered the hotel and approached the desk, where he engaged the clerk in conversation. He was dressed in a fur-lined overcoat, a brown suit, wore spats and a monocle, and carried a cane. He looked Walsh over haughtily as the detective addressed him, and then made a sudden reach for his pocket.

Walsh sprang on him, the scuffle creating excitement throughout the lobby, and grabbed von Arkovy's hand away from his pocket. Suspecting that the man had a gun, and that he might be tempted to use it, the detective ran his hand rapidly over von Arkovy's pockets and found a suspicious bulge in one of them. According to Walsh, before he could draw the article forth, von Arkovy reached in his pocket and produced it. It was a pair of brass knuckles of a fashion unfamiliar to the police on this side of the ocean, but of a type especially affected by the Apaches of Paris. From each knuckle protruded a long spike, intended, the police say, to penetrate the brain of any one whose head the knuckles hit.

With the knuckles in his possession, Walsh ordered von Arkovy to accompany him downtown. The prisoner demanded to see his warrant and then, leaning against the hotel desk, read it through. He declared that he didn't know whether the signature of Magistrate Corrigan was a forgery or not, and suddenly suggested that he wouldn't go with the detective.

"I use those brass knuckles," Walsh says von Arkovy said, "to beat policemen like you. I've licked thirteen French policemen."

"Well, it would take twenty-six French policemen to beat up a New York cop," Walsh responded. "You come with me now or I'll knock you so far you'll wear out three pairs of shoes walking back."

There was a throng in the lobby by this time listening to the altercation, and von Arkovy agreed to go peaceably.

Drew $3,000 from the Bank.

Having decided to avoid trouble with Walsh, von Arkovy suddenly became anxious about his dinner engagement at the hotel.

"How much bail do you think they'll hold me in?" he asked.

Walsh told him probably $3,000, and von Arkovy insisted on stopping the taxicab, which he had chartered for the trip to Headquarters, at the Night and Day Bank. There he drew out $3,000, which he stuffed in his pockets. When he learned that cash bail would not be accepted he was much perturbed, but Mr. Newman came to his assistance by offering to get a bondsman for him.

It was 11 o'clock when the lawyer returned with William Henn of 121 West 111th Street, who gave real estate security for $3,000 on Mr. Jarron's charge, and an additional $500 on the complaint of Walsh that von Arkovy had carried brass knuckles. Then he returned to the hotel.

B. G. OPPENHEIM, JR., REPLIES

To Allegations About His Marriage Made in the Wilson Divorce Case.

B. Gerson Oppenheim, Jr., of 277 Broadway, replied yesterday to the allegations about his marriage to Alice A. Wilson, which Harley P. Wilson, his father-in-law, made one of the issues of his defense to Mrs. Frances Mary Wilson's suit for divorce. Mr. Oppenheim said:

"Mr. Wilson's opposition to me as a son-in-law is based entirely on his racial prejudice. His allegations concerning my marriage seem to have been influenced by his prejudice. Mr. Wilson's bias has betrayed him into certain inaccuracies of statement.

"I am not a '21-year-old law clerk,' as he recites, but a practitioner, two years at the bar, 24 years old, and the representative in this city of a large Western enterprise. Mr. Wilson would have the Supreme Court and the public believe that I am not able properly to care for his daughter. I am amply able to do so, and have never asked, nor never shall ask, any assistance from him.

"It is ridiculous for Mr. Wilson to assert, as he does in his papers in the case, that my marriage to his daughter is the cause of his difficulties with his wife, particularly when this allegation follows his own statement that he had a verbal agreement of separation from her in force for two years prior to my marriage with his daughter.

"His assertion that my wife was a 'mere child, practically uneducated' at the time of our marriage, is an inaccuracy which demands correction. My wife is 18 years old, and looks four to six years older. She had an excellent education under her mother's supervision, at the Bennett School, and is a vocalist and pianist of more than ordinary talent."

WIRELESS SHOW IN COURT.

Exhibition of Binns's Heroism Presented in His Suit for Damages.

The trial of "Jack" Binns's suit against the Vitagraph Company of America before Justice Greenbaum and a jury in the Supreme Court was enlivened yesterday by a free moving picture show. A courtroom on the third floor of the County Court House was specially darkened for the exhibition. Films 850 feet long, which required nearly 20 minutes to show, were exhibited. These purported to represent Binns as the hero of a picture drama, "Saved by Wireless," based on the collision of the steamships Republic and Florida.

Binns is suing for $50,000 damages, and for an injunction restraining the exhibition of the pictures and for an order requiring that the films be delivered to him. He said he had refused a number of vaudeville engagements at a high salary, which had been offered to him immediately after the Republic disaster, because he did not wish to commercialize the aspect which had been expressed for his performance of his duty. He said he had felt hurt, humiliated, and disgraced by the moving picture films, which he thought misrepresented him.

The suit will continue to-day.

LORIMER KEEPS SEAT BY A NARROW MARGIN

Senate, 46 to 40, Votes Down a Resolution to Declare He Was Not Properly Elected.

DEFEATED MEN SAVE HIM

Ten Retiring Senators on His Side—Owen Appeals from His Fellow-Members to the People.

Special to The New York Times.

WASHINGTON, March 1.—The Senate to-day by a non-partisan vote of 46 to 40 declared William Lorimer of Illinois duly elected a member of the United States Senate. As the death of Senator Hughes of Colorado reduces the membership of the Senate to 91, Mr. Lorimer's vindication to-day came from a bare majority of the total membership, though he did not vote in his own defense.

Mr. Lorimer's support consisted of 36 Republicans and 10 Democrats. Opposed to his right to a seat were 22 Republicans and 18 Democrats. Ten of the Republicans who supported Mr. Lorimer are retiring this session from public life.

The intense interest centring in the long struggle that closed to-day was indicated in the full vote cast. Not counting Mr. Lorimer himself only one Senator remained unaccounted for when the roll was called. That was Mr. Taliaferro of Florida, who was on the floor through the vote but did not answer to his name. Three Senators were absent—Messrs. Aldrich, Frazier, and Terrell, but Mr. Aldrich, who is in the South for his health, was paired with Mr. Terrell, who is in a hospital here, and the position of Mr. Frazier, who is absent owing to the death of his mother, was made plain in an announcement that if he had been present he would have voted against Mr. Lorimer.

Not a single Senator who voted failed to answer at the first call. The crowded galleries were absolutely silent when the voting began. Mrs. Taft was present, and even the diplomatic gallery, usually empty, was well filled. In the corridors long double lines of would-be spectators trailed from every door. Mr. Lorimer was not on the floor, but when the result was announced some of his friends congratulated Representative Moxley, his successor in the House, who occupied his chair.

The alignment of the vote is difficult to analyze. The way Senators parted company or came together best indicates the tremendous pressure used on both sides. Mr. Bailey of Texas, who has actively supported Mr. Lorimer, could not carry the vote of his colleague, Mr Culberson, former Democratic leader of the Senate. Mr. Burrows of Michigan, Chairman of the committee that exonerated Mr. Lorimer, failed to convince his colleague, Mr. Smith, who in the closing minutes of the debate this morning spoke strongly against the corruption shown to have existed in the Illinois Legislature. Mr. Root voted to expel Mr. Lorimer and Mr. Depew voted on the other side. Mr. Tillman, following as usual the lead of his friend, Mr. Bailey, voted for Mr. Lorimer, while his colleague, E. D. Smith, voted to declare his seat vacant. Mr. Burton of Ohio, who was induced by the President to study the case and speak on it, voted against Mr. Lorimer, and his colleague, Mr. Dick, voted for him.

Perhaps the greatest interest centred in the vote of Mr. Lorimer's colleague, Mr. Cullom, the aged Chairman of the Committee on Foreign Affairs. Early in the struggle it was generally conceded that he would vote against his sitting colleague, but since Mr. Root's sweeping assault on the Illinois Legislature, he has changed. The silence that filled the hall during the monotonous roll call grew more pronounced when Mr. Cullom's name was reached, and, as he answered in favor of his colleague, an audible sigh rose from the Senators around him.

The vote came promptly at 1:30 o'clock under the unanimous consent arrived at yesterday. The formal question was on a resolution introduced by Mr. Beveridge to declare the election not duly and legally held, so that affirmative votes mean votes against Mr. Lorimer and the negative votes were those thrown in support of his right to a seat. The vote in detail follows:

Nays, (Pro-Lorimer.)

REPUBLICANS.

Bradley,	Gamble,
Brandegee,	Guggenheim,
Briggs,	Hale,
Bulkeley,	Heyburn,
Burnham,	Kean,
Burrows,	McCumber,
Carter,	Nixon,
Clark, (Wyoming,)	Oliver,
Crane,	Penrose,
Cullom,	Perkins,
Curtis,	Piles,
Depew,	Richardson,
Dick,	Scott,
Dillingham,	Smoot,
Du Pont,	Stevenson,
Flint,	Warren
Frye,	Wetmore
Gallinger,	

DEMOCRATS.

Bailey,	Simmons,
Bankhead,	Smith, (Maryland,)
Fletcher,	Thornton,
Foster,	Tillman,
Johnston,	Watson.
Paynter,	
Total—46.	

Yeas, (Anti-Lorimer.)

REPUBLICANS.

Beveridge,	Gronna,
Borah,	Jones,
Bourne,	La Follette,
Bristow,	Lodge,
Brown,	Nelson,
Burkett,	Page,
Burton,	Root,
Clapp,	Smith, (Michigan,)
Crawford,	Sutherland,
Cummins,	Warner,
Dixon,	Young.

DEMOCRATS.

Bacon,	Overman,
Chamberlain,	Owen,
Clarke, (Arkansas,)	Percy,
Culberson,	Rayner,
Davis	Shiveley,
Gore,	Smith, (So. Carolina,)
Martin,	Stone,
Money,	Swanson,
Newlands,	Taylor.
Total—40.	

The ten supporters of Mr. Lorimer who will not return to the Senate are Messrs. Bulkeley, Burrows, Carter, Depew, Dick, Flint, Hale, Kean, Piles, and Scott.

The debate that preceded the vote this afternoon was largely perfunctory.

JOY IN LORIMER'S CAMP.

Bitterness for Enemies and Even for Bailey, His Friend.

Special to The New York Times.

CHICAGO, March 1.—The Inter Ocean, the chief newspaper supporter of Senator Lorimer, under the caption "We Rejoice," will pay its respects editorially to-morrow in a two-column leader to every opponent of Senator Lorimer, saying:

"The President in the White House and the pirate of Oyster Bay forgot their own quarrel long enough to join in sending out the word: 'Smite and spare not.'

"Perhaps that will get through the heads of the 'uplift' jugglers and hypocrites—of whom the Rev. Lyman Abbott of The Outlook is the most nauseous type—who habitually assume that because a man is accused he must necessarily be guilty, and gloat over every chance to hold him up as a 'horrible example.'

"On the Washington battlefield lies Owen, scorched to a cinder—too much spotlight; ditto Crawford, ditto Brown, ditto Jones. The 'vine clad' Beveridge, spotlight chaser and hypocritical filibuster, will be revived under more stimulants sufficiently to be shipped back to Indiana in a few days. Borah's reputation as a 'clever Western lawyer' is in need of repairs. Cummins and La Follette, rival insurgent aspirants for the Presidency, will have to live down their exposure as filibustering hypocrites. Jeff Davis, even Jeff Davis of Arkansas, shines by comparison with Bristow and Stone—his speech was as effective as theirs, and he did not join in their filibuster.

"Over in the White House is to be seen a personage who looks as if some one had swatted him with a brassie out of his own bag, and had finished him off with a niblick.

"Oyster Bay still knows the Big Teeth and the Big Wind and the Big Stick. But oh, what a difference since the day Roosevelt made the Hamilton Club lick his shoes and insulted Chicago and Illinois. The Big Teeth are still ready to bite, but the Big Wind has died down to an occasional squall and the Big Stick is held together with string.

"And now tread lightly—step softly. For here we come to the giant intellect, stripped to its bare bones, and, tanning, its hide stretched on yon neighboring fence, and on it is chalked: 'Bailey (X) his mark.'

"How have the mighty fallen. But war is hell. If you doubt it ask Senator Elihu Root of New York as he shivers in his bare bones and cacts piteous eyes toward the White House and anon toward Oyster Bay—whence cometh no help."

NEW MEXICO WINS IN HOUSE.

Constitution Is Approved Unanimously —Governor Sits with Delegate.

Special to The New York Times.

WASHINGTON, March 1.—The Constitution recently adopted in New Mexico was formally approved in the House to-day and Statehood for that Territory advanced a step.

Gov. Mills of New Mexico sat with Mr. Andreas, the Territorial Delegate, while the matter was discussed.

RELICS OF DOLLY MADISON.

Locks Which Protected Her in War of 1812 Saved.

WASHINGTON, March 1.—Another relic of considerable historic value has been added to the already large collection of the Daughters of the American Revolution and placed in Memorial Continental Hall here. It is the immense brass lock on the central door of Ruthven Lodge where it is said, Dolly Madison sought refuge when the British advanced on Washington in the war of 1812.

A second lock from a door of the west wing of the building has been forwarded to the State Historical Society of Kansas.

ARMED MAN SEEKS CROPSEY.

Three Revolvers and a Long Knife Found on a Police Headquarters Caller.

When detectives at Police Headquarters searched a man taken into custody yesterday because of his persistent efforts to interview Police Commissioner Cropsey they found on his person three revolvers, one of which was fully loaded, and a long knife.

The prisoner described himself as Lewis Edwards, 63 years old, of 17 Bolton Road, the Bronx. He said he had a right to carry the revolvers because he was "Lord High Sheriff of New York County" and was also a volunteer fireman. He was taken before Chief Magistrate McAdoo and committed to Bellevue Hospital for observation.

At the West 152d Street station it was learned that Edwards had been a familiar figure there for several months. He first attracted the attention of the Captain in charge through his manner of standing guard outside of the station through the night and then reporting in the morning that "L. E." had been "on the job" and that all was "O. K." About three weeks ago he began telephoning to Police Headquarters, stating that "L. E." was on duty and would be in to report shortly. He made personal calls for about two weeks, taking his luncheon with him and remaining in the corridor all day, waiting to see the Commissioner.

WINDOW-SMASHERS BUSY.

Burglars Continue to Ply Their Trade Near the Elevated Lines.

Window smashers, working with bricks that have been wrapped in wet paper to deaden the noise of their contact with the glass they shatter, are still at work along the lines of the elevated railroads, the police were informed yesterday by a burglary insurance company, which is alarmed over the increase in claims for losses against it.

The insurance company submitted a list of ten addresses where they had been called to pay burglary losses within the last few weeks, two of the places having been visited twice by the burglars. In each case entrance was gained through a smashed window and a paper-covered brick was left on the premises.

The fact that most of the ten stores are near the lines of the elevated railroads leads the police to believe that the window smashers utilize the elevated trains in getting out of the neighborhood after making their raids. The most recent burglary occurred on Tuesday night at the millinery store of S. Haber, 1,154 Lexington Avenue. The burglars, after breaking a front window, ransacked the place, removing goods worth $675. At the store of Isaac Rosenbaum, 2,232 First Avenue, boots and shoes worth $20 were taken on the same night.

NAME NEW STREET KENMARE.

Aldermen Thus Honor the Mother of "Big Tim" Sullivan.

The new 3-block street, which was cut from the Bowery to Broadway, practically as an extension of Delancey Street midway between Spring and Broome Streets, to provide access for traffic to the Williamsburg Bridge, has been officially christened Kenmare Street in honor of the mother of "Big Tim" Sullivan, who was born in the town of Kenmare, County Kerry, Ireland.

Alderman White, who succeeded "Little Tim" Sullivan in the Board, selected the name of the street.

"In my boyhood Mrs. Sullivan exercised a motherly care over me as she did over hundreds of boys on the east side," said he yesterday. "She was one of the noblest women I ever knew, and I registered a vow a long time ago that if I could ever do anything to show my appreciation of what she did for me and other boys I would do so. She died within a few doors of the new street, and I think it is a fitting memorial to her. Senator Sullivan has not yet heard of the matter and will not until I give the certified copy of the Board's resolution to him."

The Alderman will make the trip to Albany especially to present the resolution to "Big Tim" Sullivan.

ASK HOLIDAY ON MARCH 17.

Hibernians to Request of Gov. Dix This Honor for St. Patrick.

A committee of the Ancient Order of Hibernians will call upon Gov. Dix this week to ask him to set apart St. Patrick's Day as a State holiday. The Hibernians plan to observe the day far more elaborately than usual, with a parade and a picnic in the Harlem River Park Casino, and they contend that so many will join in the festivities that it would be no hardship to the big business concerns were the holiday to be proclaimed officially.

Elinor Glyn Departs.

Elinor Glyn, the author, sailed for home yesterday on the Cunard liner Lusitania. Mrs. Glyn said she has regained her health after three weeks on this side of the Atlantic. She declared her love for this "charming country," but refused to pose for her photograph because the last picture of her taken on shipboard made her look like an advertisement for a dentifrice. She said she goes home to confer with Bernard Shaw regarding her literary work.

FLORIDA

TOUR

March 7, 1911

Round $50 Trip

FROM New York

Tickets good returning until May 31.

SPECIAL PULLMAN TRAIN FROM NEW YORK

Full particulars, itineraries, and tickets may be obtained of Ticket Agents, or C. Studds, D. P. A., 263 Fifth Avenue, New York City, N. Y.

Pennsylvania R. R.

SENATE AGAIN HOLDS LONG NIGHT SESSION

Democrats Oppose Tariff Board Bill Brought to the Front by Republican Agreement.

NO VOTE ON RECIPROCITY

President Gives Up the Idea and Tries to Get the Decks Clear for Special Session.

Special to The New York Times.

WASHINGTON, Thursday, March 2.—What promised to be another all-night session of the Senate ended suddenly at 1:35 o'clock this morning. The filibuster over the bill to create a permanent tariff board was not ended, but time was given for the Democrats to hold a caucus.

The Democratic Senators, while causing delay, protested that they were not conducting a filibuster, but needed time to define their position. Senator Beveridge, who had charge of the bill, questioned the Democrats closely as to their intentions, and drew from them statements that they could not promise, but believed there would not be any attempt to obstruct a vote if they were permitted to go to their homes and get a night's rest.

After Mr. Beveridge had stated that he was willing to accept the statements of the Democrats he moved to adjourn. The motion carried—20 to 24. The Senate will resume consideration of the measure soon after it meets at 11 'clock to-day and Republicans confidently expect that it will pass.

It was nearly 10 o'clock in the evening when the fight for the Tariff Board bill began. The session, since the vote on the Lorimer case at 1:30 in the afternoon, had been devoted to the Agricultural Appropriation bill, on which Senator Heyburn alone had kept up a filibuster on account of its Forest Service provisions. Mr. Heyburn had given a half-way promise Tuesday, when Lorimer was still in danger, not to filibuster against the Tariff Board bill. He was expected to take some time in explaining his objections to it and then to quit. But in the afternoon, when Senator Beveridge, in charge of the Tariff Board bill, had it laid aside to take up the Agricultural Appropriation bill, Mr. Hepburn at once started in on his old pet hobby of the Forest Service and did just as good work in delay as though it had been the Tariff Board bill.

The agreement of the regular Republicans with the insurgents who are pushing the Tariff Board bill was that they would stand by to-night and give the insurgents an all-night session if necessary, and if the measure could be brought to a vote they were also pledged to put it through. That was the price they paid for the privilege of voting to keep Mr. Lorimer in the Senate.

When the Agricultural bill had been passed Mr. Penrose asked that the Postal Appropriation bill be taken up, and Mr. Beveridge insisted on having the Tariff Board bill considered. Mr. Penrose then made a neat little speech, in which he recognized the right of the advocates of the Tariff Board bill to get it to a vote, and practically served notice on all the regulars to stand by and help them get it. Thereupon the bill was taken up.

Senator Stone, who had been expected all along to conduct a filibuster against the measure, took the floor and started in. Just before 11 o'clock Senator Money moved to recommit the bill to the Finance Committee. This was after a colloquy between Messrs. Stone and Hale over the fact that Mr. Beveridge was in charge of the measure, although not a member of the Finance Committee, which reported it. Mr. Money declared that it was a violation of all the Senate precedents to have other than a member of the committee reporting a bill in charge of it on the floor.

Mr. Penrose again deferred to Mr. Beveridge, and by a party vote Mr. Money's motion was defeated. Mr. Owen voted with the Republicans.

President Taft has reached the conclusion that it will be impossible to obtain any action by the Senate on the Canadian reciprocity agreement in the short time remaining of this session, and that an extra session of Congress is unavoidable. He has practically abandoned his own efforts to bring the reciprocity agreement to a vote this week and is turning his attention now entirely to the effort to get as much other legislation out of the way as possibly can be done. He is working to have all the appropriation bills passed if possible, so that there shall be no need for the special session to give any time to them.

For a long time now the President has been taking stock of the situation in the next Congress with special regard to reciprocity. He has learned that the House will be even more favorable to the Canadian agreement than is the present House, which passed it by such an overwhelming majority. In the next Senate he is confident that there will be more than two to one in favor of the agreement.

The President feels that he will come out of the session in very good shape so far as legislation is concerned. Not many measures have been enacted, but among the few are some of some importance, especially the Panama Bond bill, which passed the House to-day. This measure will furnish relief to the Treasury from the extreme drain of the canal construction.

Manufacturers Wholesalers

What's the use of holding down your business with a lot of unnecessary expenses, when it would forge upward and ahead if these expenses were removed?

What's the use of paying $1.25 a hundred for insurance if your business is dry goods or $1.80 if it is clothing, $2.50 a hundred if your business is furniture or paper products, or $1.60 if it is printing?

What's the use of paying 85 cents to $1.50 per hundred if your business is foodstuffs, or $1.65 to $2.50 per hundred if your business is picture frames, or office supplies?

Don't you know that the Bush Terminal can reduce your insurance to 20 cents per hundred, or to even 10 cents per hundred? That even if you are a manufacturer of furniture now paying $2.50 per hundred you would have to pay only 30c. per hundred at the Bush Terminal? Take this advertisement to your desk, get paper and pencil and figure it out. You carry, say, $100,000 insurance. You would carry MORE if the rate were not so high, but let's go on the amount you carry now. $100,000 of insurance at $2.50 per hundred is $2,500 yearly, isn't it? That's what your insurance costs you NOW. $100,000 at 30 cents per hundred is $300 yearly, isn't it? That is what your insurance WOULD cost you at the Bush Terminal. There's a fine young saving of $2,200 yearly on insurance alone.

Ask us "HOW?"

Bush Terminal Co.

[illegible] New York City

THAW NOT FINANCING LEES.

But They Exchange Information, Says Former Inmate, Who Gets Writs.

Special to The New York Times.

POUGHKEEPSIE, N. Y., March 1.—Norman A. Lees of Brooklyn, the former Matteawan inmate who was found sane and released, and who has since been active in getting out other patients on writs of habeas corpus, denied to-night stories that he is being financed by Harry K. Thaw in an effort to discredit the asylum management. He said he knew Thaw intimately in his five months' confinement at Matteawan.

"But I am not associated with Thaw's agents," said Mr. Lees. "I will not deny that where we have information that would be mutually helpful we exchange it, which is natural.

"Matteawan is a prison, not a hospital. The percentage of cures is only 1.4 per cent., as against 9 per cent. in other State hospitals. Matteawan should be made a hospital instead of a prison."

Mr. Lees is here to give testimony at the examination of Daniel Riley, the Matteawan attendant held last week for manslaughter in the first degree in connection with the death of John J. Nugent, a patient. Mr. Lees has contended all along that the names of witnesses which he says he has should be divulged only to the Grand Jury, as he fears "something might happen to them." If his evidence is necessary, however, in the examination of Riley, he is prepared to give it.

In his annual report, made public today, Dr. Lamb, Superintendent of Matteawan, takes occasion to mention a case in which a woman inmate made charges against an attendant, which proved subsequently to be untrue. He also declares that the efficiency of attendants has fallen off in recent years, and that it is impossible to maintain rigid discipline. The overcrowding of the institution has resulted in frequent disquiet and disturbance "far beyond reasonable need."

On account of the overcrowded condition of the women's ward, fifty-six women patients were transferred this afternoon to the big estate recently occupied by John J. Scannell, former Fire Commissioner of New York City. Sixteen more patients will be removed to-morrow.

BILL TO IMPROVE FIFTH AVE.

Legislative Measure Proposed to Make It a More Sightly Thoroughfare.

The Fifth Avenue Association will shortly prepare a bill for presentation to the Legislature which will be the first step in its campaign for the architectural beautification of the avenue. The bill will give the Borough President power to reject plans for new buildings and alterations which don't seem to conform with a general architectural plan which the association is drawing up.

The motives which are responsible for the movement were expressed thus in an editorial in THE TIMES yesterday:

"Fifth Avenue is tawdry. The vacant lots in its upper stretches are unkempt, they are depositories of city refuse, they are fronted with paths, not sidewalks, that are disgracefully kept. Where the blocks are filled in, there is no true subordination of buildings, style, harmony of design, materials, color scheme, height, treatment of horizontal lines, and of exposed sides; no proper proportions of façades to the size of lots; inharmonious signs, awnings, projections, and marquees; and there are faults to be found with the street's illumination, width, and character of sidewalks, paving, and tree planting. The owners of Fifth Avenue's properties are wealthy enough. Hitherto they have manifested little public spirit in making this avenue what it should be, the finest street in the New World. A certain degree of sacrifice of individual interest in bringing this about would conduce to the best interest of all the owners and of the city."

A committee consisting of Robert Grier Cooke, President of the association; Arnold F. Brunner, William M. Kendall of McKim, Mead & White, and C. Grant La Farge, President of the New York Chapter of the American Institute of Architects, held the first of a series of conferences with Borough President McAneny on the subject yesterday. Walter E. Maynard of the Fifth Avenue Building Company and Simon Brentano are members of the committee of the association, as was also John M. Carrere.

JAIL FOR RUEF AT LAST.

San Francisco ex-Boss Must Serve 14-Year Bribery Sentence, Court Decides.

SAN FRANCISCO, March 1.—An order committing Abraham Ruef, the former political leader of San Francisco, out on $250,000 bail, to San Quentin Penitentiary, where he will serve a term of fourteen years for bribing Supervisor John J. Furey, was made to-day by Superior Judge William P. Lawlor.

Ruef was taken into custody immediately after the court announced that a recent order granting him a rehearing had been vacated. This action was taken to mean that Ruef's last hope of escaping his sentence had been dispelled, and Ruef was arrested as soon as possible thereafter. The court, however, granted him a seven days' stay of execution of judgment to give him time in which to settle up his affairs before going to the penitentiary.

VACCINATING FOR TYPHOID.

Dr. Sarah J. McNutt Tells Rainy Day Club of Its Importance.

"Vaccination for Typhoid Fever" was the subject of a paper read by Dr. Sarah J. McNutt before the Rainy Day Club at the Hotel Astor yesterday afternoon. She told of the large number of deaths from typhoid fever, particularly in time of war among troops in the field, and declared that whenever vaccination had been used the death rate had been reduced.

Dr. McNutt told of the beginning of the use of anti-typho vaccination in 1904. In India 60,000 troops were vaccinated, many in West Africa, and 1,400 in the United States Army.

"No harm has ever come from it," she said in conclusion, "and it should be adopted by civilians as well as soldiers."

HARMON APPOINTS NICHOLS.

Makes Democratic Chairman Lieutenant Governor of Ohio.

Special to The New York Times.

COLUMBUS, Ohio, March 1.—Gov. Harmon to-day appointed Hugh M. Nichols as Lieutenant Governor to succeed Attel Pomerene, whose resignation is effective on March 4, when he becomes United States Senator.

Mr. Nichols was Chairman of the Democratic State Executive Committee during the last campaign. He had much to do in making Mr. Pomerene Senator. Since the election Mr. Nichols has been managing a Harmon Presidential Bureau in Cincinnati. Mr. Nichols was in Muskegon, Mich., when notified of his appointment.

Senator Pomerene has appointed Representative Arthur P. Black of Ashland as his private secretary.

Contributed to the Needy.

Contributions received yesterday by THE TIMES for Mrs. Zussman of 302 Cherry Street, whose pitiful story of her struggle to support her children and her blind husband moved Justice Smitkin to start a collection for her relief, were as follows: "E. F.," $3; "A. J.," $5; William and James, $3, and "R. J. B.," $2. The total received to date for her by THE TIMES is $42.50. THE TIMES has also received $2 from "A. J. B." in response to an appeal of the Charity Organization Society for $282 for a woman with four little children to support. The father was struck on the head by a falling brick while working on a building a year ago and lost his mind. Contributions sent to the Charity Organization Society, 105 East Twenty-second Street, will be appreciated.

Won't Pay Health Inspector.

Controller Prendergast sent word yesterday to Health Commissioner Lederle that he had held up the pay of Sanitary Inspector Joffe for last month in the belief that he did not earn the money. The Controller says that an Inspector from his office followed Joffe's movements several days and reported that he spent a great deal of time on business other than that of the department.

Electric Bond Company Report.

The annual report of the Electric Bond and Share Company for the year ended Dec. 31 shows surplus earnings of $354,597 compared with $467,897 for the eleven months ended Dec. 31, 1909. The profit and loss surplus at the end of the year was $1,286,627. Frederick A. Farrar has been elected a Director and senior Vice President, succeeding Russel Armstrong, resigned.

ATTACKS ARCHBISHOP WHO DEFENDS WAR

The Rev. Dr. Holmes Calls Ireland "Faithless Priest" at Jewish Peace Meeting.

WAR WASTEFUL, SAYS WOMAN

And a Soldier, an Editor, and a Merchant Join with Her and the Preacher in Saying It Must Go.

The first peace meeting arranged distinctively for Jewish people in this city was held last night when Rabbi Rudolph Grossman welcomed to his synagogue at Sixty-third Street and Lexington Avenue a woman, a minister, a soldier, an editor, and a merchant, who came to preach the gospel of international peace.

"Peace has always been the motto, the hope, the battle cry, the inspiration, and the aspiration of the Jew," said Dr. Grossman in his short speech of welcome. "Peace is the cornerstone of every Jewish temple. The keynote of Israel's history and literature has been peace, and with the motto, 'Let there be peace' written on their banners, the Jews have marched through the centuries."

The New York Peace Society, of which Andrew Carnegie is President, arranged the speakers for the evening. Major George Haven Putnam presided. He was the soldier. The woman was Mrs. Lucia Ames Mead of Boston, the minister Dr. John Haynes Holmes, pastor of Messiah Unitarian Church; Hamilton Holt of the Independent was the editor, and the merchant was Marcus M. Marks.

"The Jew is a cosmopolitan by nature," said Major Putnam. "By experience and tradition he is more than others free from the selfishness that is a part of national patriotism. He is fitted to feel the citizenship of the world. He is fitted to sympathize with the new ideal of international peace and to further that ideal with his enormous international influence. With his prominence in the newspaper world he is in a powerful position to sway public opinion. I heard it said in London that if certain six bankers—most of them Jews—said that there should be no war, there would be no war."

To Dr. Holt was assigned the task of defining the legal aspect of the question. War was perfectly legal, he said, and would remain so until there was an international code with sanctions.

"International organization is coming surely," he said. "A union of nations is possible on the analogy of the union of the thirteen original Colonies, which were further apart, lacking a century of modern inventions, than the nations of the world to-day. The Colony of New York was further from the Colony of Virginia than the State of New York is to-day from any nation of Europe.

"The United States, which is thus the world in miniature, seems destined to lead in the cause of international peace."

Speaking of the moral aspect of international peace, Dr. Holmes said:

"We look at the thumbscrews in museums curiously. Your children and mine will look upon the implements of war, the stained and tattered flags, and ask if we were civilized. War is immoral, and when we tear the veil of romance from our eyes and look the god of war in the face we see what a foul thing it is.

"We are learning that it is not moral, and the day will come when it shall not be legal. Many things that were once legal were never moral. Many things are done even in churches and synagogues that are not moral. When a preacher speaks for war and armaments as did Archbishop Ireland recently, I call him an immoral citizen and a faithless priest.

"The most blasphemous remark that ever passed human lips was that of Napoleon Bonaparte when he said, 'God is on the side of the heaviest batallions.' That is not the gospel of Israel nor the gospel of Christianity. But the heaviest inductment against war is simply this, that war is murder—murder in international relations."

There was much hand-clapping when Major Putnam declared in introducing Mrs. Mead that he, among the others, believed that when women get the vote they would not register it for war. Mrs. Mead dwelt on the wastefulness of war.

"All that our country is doing for the war against tuberculosis would not pay to build one battleship," she said, "yet the number of Americans who have died by foreign bullets in all our history is only 15,000, and the number of Americans who die every year of tuberculosis is ten times as great."

Mr. Marks vowed that she was the best posted woman in the country on the peace question and that he hated to talk at all after such authorities as had spoken before him. They had asked him to speak on the "practical aspect."

"The Nation is but a combination of individuals," he argued, "and as individuals have long since ceased to fortify their houses and to carry swords, so is it not reasonable for us to expect that some day, and perhaps soon, the nations will lay aside their armies and their navies? As the individuals have set up courts within the nations to settle all their differences, so will the nations one day set up a court and give it power."

SPOKE STANDING ON ONE LEG.

When They Became Weary Jefferson County Society Orators Had to Stop.

Men who were boys together in Watertown on the Black River until that place grew too small for them and they drifted to New York to "make good by making it better," met last night at the eleventh annual dinner of the Jefferson County Society at the Hotel Astor. True to the time-honored custom of the Jeffersonians, they declared a ban on long or serious speeches, allowing each to speak "only as long as he could stand on one leg."

The speakers—one or two of whom furtively shifted from one leg to the other—were Charles R. Skinner, President of the society, who was toastmaster; Public Service Commissioner Edward M. Bassett of Brooklyn, and Carson C. Peck. Among the others present were George B. Phelps, Edward Hungerford, H. A. Moody, Charles D. Larkins, D. G. Griffin, H. D. Carter, John N. Harmon, A. D. Quencer, F. S. Flower, ex-Inspector Adam Cross, and John M. Cruikshank.

EXTOL THE GLORY OF WALES.

Speakers at the St. David's Society Dinner Tell of Its Past and Present.

About 150 members of the St. David's Society attended its seventy-sixth annual dinner in the Hotel Astor last night. The glory, poetry, and honesty of Wales were praised by the Rev. A. H. Evans, who spoke of "Wales As It Is To-day." John Lloyd Thomas spoke on "Wales of Yore."

The Holland, St. Patrick's, St. Andrew's, Pilgrim, and other societies were represented among the guests, and Judge A. T. Clearwater of Kingston, President of the Holland Society, spoke on "Our Sister Societies."

Welsh songs were sung by Dan Beddoe and Miss Janet Spencer. As many of the diners as were able sang this chorus:

Gwlad, gwlad, pleidiol wyf i'm gwlad;
Tra mor yn fur i'r bur hoff bau
O bydded i'r hen iaith barhau.

There were toasts to the President and to the King.

LA MARQUISE CIGARETTES

of a "vintage"

ADVERTISEMENT.

"KNOW THYSELF!"

The old adage of the Greek, coming down the ages, is beginning to be heeded only now. For centuries people worried about their minds and souls, ignorant of the fact that clean and sound thought could come only from a clean and sound body. The mind must have good tools. Its main implement is the nervous system, which must be properly fed and ministered to before quick and accurate action is possible, or logical incisive thought. Scientific exercise and nourishing food suffice for the normal human being who is never under strain. But the great majority of men are eternally under abnormal pressure from business cares, domestic friction, the high prices of necessities, the dishonesty of competitors, improperly heated apartments, the rush and fury of commerce, the demand for instantaneous physical and mental action. For them, to prevent breakdown, or to get them to their feet again, special remedies are needed, a concentrated food for one, like Sanatogen. What we may hope for in the future as to health and happiness from scientific dieting is set forth in "Our Nerves of To-morrow," a perfectly new and down-to-date book by a trained and entertaining writer, issued free to inquirers by The Bauer Chemical Company, 506 Everett Building, Union Square, New York. The very conclusions of science are in this book, but no fads, no theories, no teaching that ills will vanish if merely ignored. Health and brain power demand a little exertion and are worth it, and how one may attain proper self-knowledge and, by common sense methods, throw off the burden of worry, weakness and waste may be learned through this work, which is destined to cause a thorough searching of hearts.

DIVORCED PERSONS HAPPY.

Justice McCall Clears Up a Lot of Unfinished Records in His Court.

Supreme Court Justice McCall's announcement a week ago that he would devote his time yesterday to clearing up divorce cases in which final decrees had not been entered drew to Part III. of the Supreme Court a throng that overflowed the entire main floor lobby. When the Justice announced that he stood ready to validate all divorce decrees by signing orders to protect innocent parties who had remarried, one woman cried:

"Thank God for that!"

"Only two weeks ago," she explained later, "I learned that the decree I got two years ago from my former husband had never been filed by my lawyer. I feared that my second marriage was illegal and my little child illegitimate. Now the court says everything will be made all right."

Most of the gathering consisted of lawyers and their clerks, and to them Justice McCall said:

"The court wants to call the attention of the bar to the accumulation of cases in which the final decrees of divorce have not been entered. This neglect has caused a dangerous and serious complication. I do not believe, as has been intimated, that this dangerous and unfortunate complication is due to any improper motive on the part of members of the bar, but that it is due to carelessness.

"Several cases have come to our notice in which persons have remarried and had children of the second marriage in which the decree was never filed. Such a situation is apalling and must be stopped. I desire the members of the bar to co-operate with the court and to aid the court in clearing up these cases."

Justice McCall himself disposed of about thirty of the cases. The remaining 120 were sent to other Justices. In a great many of the cases orders of discontinuance were signed upon the representation that the litigants were reconciled, or that one of them had died. In the remaining cases final decrees were granted.

RADIATOR CO. PROSPERS.

Earnings for Common Stock Were 16.05 Per Cent., Largest Ever Made.

The annual report of the American Radiator Company for the year ended Jan. 31, 1911, shows net profits of $1,197,517, the largest in the company's history, as compared with $971,599 in the previous year. The rate of earnings on the increased issue of common stock from $5,000,000 to $6,150,000 was 16.05 per cent. compared with 15.23 per cent. on the smaller capitalization last year.

The report of President Clarence M. Wooley says that sales increased substantially in 1910 and surpassed all previous records. This result was achieved in the face of general business conditions which were not exceptionally favorable, the report explains. One of the contributing factors to the larger earnings was the lower cost of raw materials.

The company put into force during the year a system of profit sharing, similar to that of the Steel Corporation, by which employes were allotted shares of stock on easy payments. The company has branches in England, France, Germany and Italy, and the foreign business during the year was prosperous, though, as the report explains, the profits of the foreign companies were turned back into the business and no dividends were paid by them.

OFFICES

SINGER BUILDING

FOR RENT

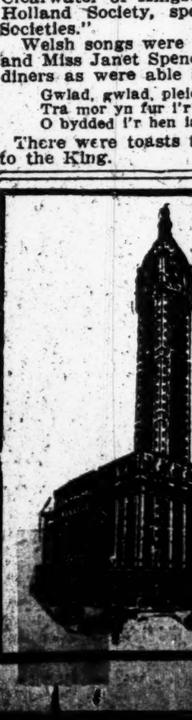

Best Known Building in New York

Large and Small Offices at reasonable rental

Most modern facilities maintained at highest possible standard.

A personal inspection of the building is solicited and will best serve to show the variety and the value of what is offered.

Rental Office on Premises.

GUILTY AND SANE IS ROBIN'S PLEA

A Few Years in Sing Sing Better Than Life in Matteawan, He Believes—Sentence Put Off.

BEGINS HIS DISCLOSURES

Questioned by Those Investigating Carnegie Trust—Whitman Hopes to Indict Others—Court to Inspect.

William Travers Jerome formally withdrew from the defense of Joseph G. Robin, the ex-banker, yesterday morning, and then Robin withdrew his plea of not guilty to the indictment charging the larceny of $27,000, for which he was under trial in the Criminal Branch of the Supreme Court.

At the request of District Attorney Whitman he was remanded to the Tombs until March 27, in order to give Mr. Whitman time to obtain the information Robin now professes himself willing to impart with reference to the financial deals with which he was connected with.

Justice Seabury, presiding at the trial, will also make use of the delay in satisfying himself as to the condition of the prisoner. Robin himself now says he is sane. He has been declared so by a General Sessions jury, but thirteen alienists of repute have found him insane. Justice Seabury has had the opportunity of observing Robin in court for two days, and he will take steps to satisfy himself that he is in a fit condition to go to State Prison before imposing sentence.

The disclosures which Robin has promised to make to the District Attorney were begun yesterday afternoon. He was brought across from the Tombs to the District Attorney's office and was joined there by his sister, Dr. Louise Robinovitch, and his ex-private secretary, Mrs. Dorlan. Assistant District Attorney Clark, who has been engaged in looking into the affairs of the Carnegie Trust Company, questioned him. Joseph A. Brodrick, an Examiner of the State Banking Department, who has also been investigating that institution, and a stenographer, were also present.

The examination lasted two hours, and at its conclusion Mr. Clark merely said that the investigation had proceeded on lines which it had been following. It is understood that Dr. Robinovitch will also assist the State to the best of her ability.

Whitman Seeks More Indictments.

In asking for the postponement of sentence for nearly a month, District Attorney Whitman told Justice Seabury that he hoped to get information that might lead to the indictment of members of the financial community, whose names have not yet been mentioned in connection with criminal proceedings. Robin was at one time intimately associated with men who have had sensational careers on the Street.

Robin first became known as a member of the Heinze group, and it was through his association with them that he obtained his hold on the Northern Bank and the Aetna Indemnity Company. For several months he was on the board of the Carnegie Trust Company, but was forced to resign. The President of the Northern Bank, F. L. Grant, is now under indictment. It is believed by the District Attorney that Robin will be able to supply information, capable of corroboration, that will assist materially in fixing the blame for the wrecking of the so-called Robin concerns.

The indictment against Dr. Louise Robinovitch is likely to be dropped. The case was removed yesterday from General Sessions to the Criminal Branch of the Supreme Court, and will probably be called some time this month. She is indicted for perjury in an affidavit in which, in order to establish the insanity of her brother, she swore that she did not know where her parents were.

The District Attorney is convinced that the aged Williamsburg couple, the Rabinovitches, are really the parents of Robin and his sister, but as the old man is too old to testify, the possibility of convincing a jury by the evidence of Mrs. Rabinovitch against the word of Robin and his sister does not appear promising. Moreover, Mr. Whitman believes that Dr. Robinovitch in making the affidavit was entirely carried away by her affection for her brother. It is likely that he will ask the court to dismiss the indictment.

When Justice Seabury took his seat yesterday morning there were many rumors as to the result of a conference held the evening before in his chambers by District Attorney Whitman, Mr. Jerome, and S. J. Goldsmith, counsel for Robin in his bankruptcy proceedings. It was said that it had been agreed that the defendant should plead guilty, and the court was crowded to see the outcome of the trial.

Robin Shows Animation.

The demeanor of Robin, as he was brought in between two warders, had changed considerably from the listlessness he displayed during the impaneling of the jury. He took a keener interest in the proceedings and no longer sat crouched in his chair. The first intimation that something out of the ordinary was about to occur was the rising of Mr. Jerome.

"Matters have transpired in relation to this case, your Honor," he began, "which make it necessary for me to make a statement. When this defendant was arrested I went into the case at the request of his friends. After the indictments were found, I entered a plea of not guilty in his behalf with leave to withdraw within ten days. When the tenth day came, I was convinced that he was insane, and I declined to act except under direction of the court."

Mr. Jerome outlined the proceedings in the case and his own attitude, insisting that he had consistently held that the defendant was not fit mentally to consult with his counsel, and that he himself had continued in the case simply because he was assigned to it by the court.

"After impaneling the jury," he said, "my opinion remains unchanged. Before proceeding further I feel I have performed all the duties imposed on me as an officer of the court under the assignment of the court. As his nearest friend and relative his sister, Dr. Louise Robinovitch, and the defendant himself, now desire that he shall be represented in this court by Mr. Goldsmith, if the court will relieve me I will withdraw from the case.

After acknowledging the courteous treatment he had received from the court Mr. Jerome sat down. Justice Seabury returned his compliment and said:

"It is only fair to relieve counsel of the obligations of the assignment, in view of the desires of the defendant and of his sister, as well as the counsel for the defense. I will grant the request."

Robin arose and stepped up to the rail in front of the clerk's table. He fumbled in his inner coat pocket and pulled out a manuscript. He bowed to the Judge and asked permission to make a statement. Justice Seabury, however, interrupted him hurriedly.

"I don't think such a statement ought to be made now," his Honor said. Mr. Jerome waved Robin back to his seat and he subsided, sinking back into the listless position he had maintained in the first two days of the trial. The statement he wished to make, it was learned afterward, consisted of a denial of certain statements as to his mental condition contained in the newspapers and an indignant contention that he was sane and had never tried to simulate insanity.

Court Scores Newspapers.

Justice Seabury referred to these same newspaper reports. Turning to the jury he said:

"Unfortunately the law in this State is powerless to protect the course of justice from such gross abuse as is contained in certain articles published this morning in certain newspapers. It seems strange that what was a private conference should have been spread in the newspapers. It might have been a serious menace to the due course of justice. It is unfortunate that there is not a law in this State to enable the court to protect its own dignity, as there is in England and in several of the States. I want to say that such a law should be on the statute books of this State."

Robin again endeavored to make his statement, but again the court directed him to take his seat. Chief Clerk Brophy asked Robin if he desired to change his plea, and Mr. Goldsmith, as his counsel, declared that he did. The plea of guilty was formally entered, and then Robin was asked under oath to give his pedigree.

He said he was 36 years old and was born in Odessa, Russia. He did not know if his parents were living or where they were born. He gave his occupation as real estate, and said he was single. He lived at Irving Place and Gramercy Park, and had had no religious instruction. He had never been convicted before and had taken out his first and second papers as an American citizen.

District Attorney Whitman then asked that sentence be put off until March 27.

"I have always regarded this man as sane," he said, "and have so maintained all along. I hope to obtain from him other information of value, which is in his possession, which may assist in the prosecution of other crimes and may possibly involve other malefactors."

The court granted Mr. Whitman's request, and after briefly thanking the jurors for their straightforward answers to questions of counsel, adjourned court till March 27.

After the Judge had left the bench Robin remained for some time seated in the courtroom talking to Dr. Louise Robinovitch and Mrs. Dorlan. He did not seem particularly affected by his facing a sentence which will send him to State Prison for from five to ten years. He read through a lengthy manuscript with his sister, and made many changes in it with a pencil.

No Hisses This Time.

As Robin was taken back to the Tombs the hisses from bystanders, which had greeted him on former occasions, were missing. Dr. Robinovitch went to the prison with her brother and remained there for more than an hour. When a request was made that Robin see the reporters, he sent them down this note:

"Mr. Robin wishes to be as courteous as possible, but in view of the malicious, unfounded, and utterly false statements attributed to him in a morning newspaper, when as a matter of fact Mr. Robin did not open his mouth to say a word to a single soul outside of his counsel, the Judge, and his sister, last night, he must regretfully decline to see newspaper men, since his case is still before the court."

One of the principal reasons that led Robin to change his plea was that he found that his defense was likely to be made entirely on the plea of insanity. He believed that Mr. Jerome did not intend to dispute the merits of the transaction, the alleged stealing of $27,000 from the Washington Savings Bank, on which he was indicted, although Mr. Goldsmith said yesterday a satisfactory explanation of it might have been made. He faced in consequence either conviction after a long trial, which would probably mean the full sentence of ten years, or an acquittal on the ground of insanity, and an indefinite detention in Matteawan.

Robin has always declared himself perfectly sane, and in such a case he held it better to plead guilty and trust to the court taking into consideration the fact that he saved the State the cost of a prolonged trial rather than leave himself only the alternative of Sing Sing or Matteawan. Robin has also always resented the imputation that he has been shamming insanity.

Alienist Sticks to It.

In an interview yesterday Dr. Austin Flint, the alienist, who has had several opportunities of examining Robin, touched on this very line of reasoning as falling into line with the regular symptoms of a paranoiac.

"Robin," he said, "from the first time I saw him in my office on Dec. 21 till my last examination in the District Attorney's office on Feb. 25 with Drs. Macdonald and Mabon, has always denied that he is insane. On the last occasion he was, as a test, accused of shamming. He denied it and declared that his three examiners had at last admitted that he was sane and that he would confront them with it if they testified that he was insane. He pointed out, moreover, that there was no motive for him to plead insanity, as conviction meant a short term in prison and acquittal for insanity meant incarceration for life in Matteawan.

"A criminal paranoiac always bitterly resents a defense of insanity, and the history of paranoia abounds in cases in which this defense has been resisted even at the risk of a defendant's life, and they have pleaded guilty in criminal charges. Witness the Thaw case. It is quite consistent with the theory of Robin's mental disorder that he should admit shamming and plead guilty—the latter so as to assist in exposing the iniquities of those who, he declares, have been conspiring and working against him."

Dr. Flint concluded by reasserting his belief in Robin's insanity, and declared that his action and that of his friends in reference to the change of plea was perfectly reasonable and logical.

District Attorney Whitman, however, believed that he had testimony which would completely offset any of the views of the alienists. Dr. Lyman A. Cheney, Secretary of the Washington Savings Bank, was to have gone on the stand to tell of all that he had observed of the defendant in an intimacy extending over eleven years, in two of which Robin occupied the same apartments with him. Dr. Cheney was prepared to testify that he had never seen anything in Robin's actions or demeanor to suggest that he was not entirely in his right mind, and his testimony would have ranked with that of the experts, as he was for many years connected with the Manhattan State Hospital on Ward's Island.

The other indictments against Robin, it is understood, will not be brought to trial now. There are six others, and if he was convicted of these his sentences would far exceed a lifetime.

COLDS CAUSE HEADACHE.
LAXATIVE BROMO QUININE removes the cause. 25c.

ZELAYA DENOUNCES TAFT.

Declares in Widely Distributed Pamphlet We Want Central America.

NEW ORLEANS, March 1.—In a sixteen-page pamphlet, bearing the title "Refutation of the Statements of President Taft," received here to-day from Brussels, José Santos Zelaya, exiled ex-President of Nicaragua, bitterly denounces President Taft and this Government's "policy of aggression" in Latin America.

He brands President Taft as a slanderer; accuses the United States Government of having "shamelessly aided the rebellion" in Nicaragua, and of having bought consciences to further its scheme of aggrandizement, and warns Latin Americans that the purpose of the Taft Administration is to seize the Central American republics.

Zelaya's attack upon the Taft Administration was called forth by what he terms "unjust accusations, full of bitterness against me," contained in the President's annual message to Congress. In that message President Taft referred to Zelaya as "the disturber of Central America," and said the people of Nicaragua were finally driven into rebellion by his lawless exactions, and that Zelaya violated the laws of warfare by the "unwarranted execution of two American citizens who had regularly enlisted in the ranks of the revolutionists."

Zelaya discusses America's "interference" in Cuba, Santo Domingo, Panama, &c. In place of the Monroe Doctrine, he says, the United States Government has adopted a policy of "America for the Yankees." Referring to the recent Nicaraguan revolution, which finally brought about his downfall, Zelaya says:

"The United States Government shamelessly aided the rebellion. It took the part of the rebels against my Government: it bought consciences, promising the intriguants to give them the country in return for concessions ruinous to it.

"The battle was unequal, and my withdrawal from power, of which President Taft gives a false explanation, only took place when I had acquired the conviction that it was impossible to undo the web of treason and small villainies which the United States Government had plotted for the misfortune of our unhappy country."

The pamphlet has been widely distributed.

2,000 JEWS EXPELLED SO FAR

Further Expulsions from Tchernigoff Province Contemplated.

ST. PETERSBURG, March 1.—Thus far two thousand Jews have been expelled from Tchernigoff.

Further expulsions are contemplated.

CHELIABINSK, Russia, March 1.—Fifty-one Jewish families have been listed for expulsion from this place.

The majority of the men are grain agents at the Wheat Exchange. They [illegible]

DIX, WORRIED, HOPES FOR ANOTHER CAUCUS

Thinks an Unpledged Preliminary Conference Would Pave the Way for One.

SHEEHAN MEN READY TO TURN

At Least a Score Plan to Break Away Next Week—Tammanyites and Brooklyn Men May, Too.

Special to The New York Times.

ALBANY, March 1.—Any one accepting the talk of Tammany Leader Murphy's stanchest standbys in the Legislature as reflecting the attitude of the Tammany Chieftain would inevitably be led to the conclusion that as far as he is concerned the law-making body is welcome to adjourn sine die without electing a successor to United States Senator Chauncey M. Depew, leaving the Republicans, who undoubtedly will control on a joint ballot next year, to elect a Republican.

"It looks as though the deadlock would go on indefinitely,"—this phrase uttered with bitterness or indifference came from most of the Tammany law-makers to-day when questioned regarding the probable effect of the Sheehan letter on the Senatorial situation. For all that, there is a distinct feeling at the capital that something is astir beneath the surface and that next week may witness the election of a compromise candidate.

Gov. Dix, it is known, is viewing the present situation with the utmost concern. In some quarters it is even believed that before long he may feel it his duty to intervene to end the deadlock. When questioned on this subject to-night the Governor declined to give any direct reply.

"I do not mind saying," he said, "that I believe a settlement should be reached by which a Democrat could be elected to the United States Senate without delay."

The Governor, it is well known, would be very happy to see a new conference arranged in which the regulars and insurgents might meet again to talk the situation over without being bound by caucus pledges. Gov. Dix firmly believes that if such a conference is arranged a new caucus, effective in its result, will be only a question of a very short time.

So far no step has been taken by the legislative leaders with a view of calling either a conference or a caucus. It is almost certain that nothing in that direction can be accomplished during the present legislative week, which virtually comes to an end with the session to-morrow.

Scare for Sheehan Men.

That the supporters of William F. Sheehan in the Legislature do not feel any too secure in their position was demonstrated to-day, when a rumor became current that the insurgents, after their early morning conference, had entered upon negotiations with the Republicans for the purpose of preventing an adjournment of the joint session next week after the first ballot had been taken and keeping the joint assembly together until an endurance test had established the fact that Mr. Sheehan cannot be elected. The rumor sent a number of the Tammany legislators scurrying in all directions to buttonhole Republicans and ascertain whether the report was well founded or not.

It was with great relief that they learned that there was no foundation for the report. It is a fact that a good many of the legislators from Mr. Murphy's own bailiwick are weakening in their adherence to the caucus pledge and eagerly looking for an opportunity to desert Mr. Sheehan. As far as the up-State Democrats are concerned a good many of those who voted for Mr. Sheehan under pressure from their local leaders at the outset are being asked now by these same leaders to break away from the caucus candidate.

"If we want to carry our county again," said one of these leaders, who visited the Capitol to-day to urge his Assemblyman to break away from Mr. Murphy's candidate, "our representatives at Albany must join the insurgents. That is all there is to it. The resentment against both Sheehan and Murphy is getting to be something fierce in our neck of the woods."

Assemblyman John Seeley of Steuben, who is one of the "near insurgents" from up State, said this afternoon that he was prepared to break away from Mr. Sheehan to-day, but that he refrained from doing so in deference to the wishes of a prominent member of the opposition. Dr. Seeley said he would not remain in the Sheehan camp after this week.

"There are a score at least who feel as I do," said Dr. Seeley. "There are seven or eight Tammany members who are anxious to desert Mr. Sheehan because they regard it as useless to support him any longer, and what the Brooklyn delegation will do will be a caution."

Big Vote for Littleton.

Martin W. Littleton was the recipient of 18 insurgent votes in the joint ballot to-day. This is the biggest vote any candidate has received from the insurgents since the contest began seven weeks ago. William F. Sheehan with 77 votes was short 12 of the number necessary to elect. Here is the vote in detail:

William F. Sheehan	77
Martin W. Littleton	18
Morgan J. O'Brien	3
William Sulzer	2
Alton B. Parker	1
Martin H. Glynn	1
John N. Carlisle	1
Edward Lazansky	1
John J. Hopper	1
Chauncey M. Depew	71
Whole number of votes	177
Necessary to a choice	89

Some uneasiness was expressed to-day among the insurgents on account of the great number of Republicans who have applied for leave to remain absent during practically all of next week. Only to-morrow will determine whether they can arrange pairs, so that their absence will not affect the result of the ballots.

Former Corporation Counsel William Bruce Ellison paid a visit to the Capitol to-day. Mr. Ellison declared that he had come in connection with litigation pending before the Court of Appeals.

It has been said before, however, that Mr. Ellison has been discussed as a possible compromise candidate on whom the insurgents and regulars might combine in case Mr. Sheehan should withdraw or be dropped.

MURPHY'S VIEW OF NEW CAUCUS

"No Affair of Mine," He Says—Terse to Littleton—Coler for Sheehan.

Charles F. Murphy declined to discuss William F. Sheehan's letter to the Democratic members of the Legislature yesterday.

"Will a new caucus be held?" he was asked.

"That is for the members of the Legislature to decide," replied Mr. Murphy. "It is no affair of mine."

"In the event of another caucus will Mr. Sheehan's name be presented as a candidate?"

"I know nothing about that. You will have to ask Mr. Sheehan to answer that question."

"Do you believe that Mr. Sheehan's name should be presented a second time?"

"I prefer not to answer that."

Mr. Murphy said that he had no plans to return to Albany, and when asked about his prospective trip to Hot Springs relied that he will not go there for a few days, anyway.

Mayor Gaynor also declined to discuss Mr. Sheehan's letter or the situation in general. As the Mayor was being questioned Edward M. Grout was leaving the office.

"There is Mr. Grout," said Mr. Gaynor with a smile. "He would make a good Senator, wouldn't he?"

Congressman-elect Martin W. Littleton made public yesterday Mr. Murphy's reply to his letter of Sunday. As was expected it was very brief. It read:

Tammany Hall, New York, Feb. 27, 1911.
Hon. Martin W. Littleton, 2 Rector Street.
My Dear Sir: I beg to acknowledge receipt of your letter of the 27th inst. Yours very truly, CHARLES F. MURPHY.

"I would have consider it hardly fair to have given my views to the public and conceal those of Mr. Murphy," commented Mr. Littleton.

Bird S. Coler of Brooklyn sent a long letter to Mr. Sheehan yesterday in which he attacked Edward M. Shepard and supports Mr. Sheehan. The letter says in part:

Between you and me there has never been any intimate, personal, or political friendship, indeed, the contrary is true, and our paths have never crossed in politics without a clash of our opinions, so that I shall hardly be suspected in what I am about to say of making an appeal for a personal friend or political ally.

The letter in which Mr. Shepard withdraws from the Senatorial contest is so of a piece with the campaign waged against you since the Democratic Party, by majority vote, selected you as its candidate for United States Senator as to leave little doubt with regard to the inspiration and control of that campaign.

Like the campaign it is void of definite accusation.

Like the campaign it is poisonous with suggestion and intimation; Gallic with rhetorical winks and shrugs.

Like the campaign it is cowardly.

Like the campaign it is meanly malicious.

I cannot but think that the effect of his letter upon the public mind will be beneficial to your cause. There are things men like because they are men, and there are things they don't like. Unless I very much mistake this is one of the things they don't like.

I feel that behind your candidacy there looms a larger question of whether the Democratic Party is going to be true to itself or to be fooled by a thin counterfeit of public opinion used by its enemies to turn its victories into the means of its undoing.

Mr. Coler devotes a good deal of attention to Mr. Shepard's "record," and says that in the past he has frequently accepted "boss support," and that his "irritating sense of the properties was not so sensitive as to suggest any impropriety in his desertion of the old Rapid Transit Commission to take the salary of general counsel to the Pennsylvania Railroad when that company had business with the City Government."

FOR A LIBERAL SUNDAY.

Theodore Sutro and A. J. Levy Appeal for Such a Law.

Special to The New York Times.

ALBANY, March 1.—Pleas for more liberal Sunday laws were made before the Assembly Judiciary Committee to-day by Theodore Sutro of the German Alliance, Assemblyman A. J. Levy, Assemblyman Oliver, Dr. B. Drachman, Samuel I. Heyman of New York, and others.

The committee had under discussion the Levy bill providing that Jews who observe Saturday as their Sabbath may transact business on Sunday, and the Oliver measure, giving New York City the power to regulate theatrical and other entertainments on Sunday.

Both measures were in the interest of fairness, Mr. Sutro said. The Oliver bill, he said, was a practical application of home rule. Dr. Drachman, who represented the Jewish Sabbath Association, said the Levy bill was the law in twenty-four States. Mr. Heyman resented the religious prejudice which, he said, was back of the opposition to the Levy bill.

Opposed to the bills were Dr. W. P. Schwartz of the New York Sabbath Association, Gen. Ralph Prime of Yonkers, ex-Senator Brush of Brooklyn, and Dr. John W. Cummings of the Sunday Observance Association of Kings County. Dr. W. Ewart Montenney of the Baptist Ministers' Association of New York, and the Rev. D. Walter Laidlaw of the Federation of Churches. The committee took no action on either bill.

In the Assembly to-day Mr. Schifferdecker introduced a bill legalizing the sale of liquor on Sunday after 1 P. M., provided such sale is not made in a room opening directly upon a public street.

URGE REMOVAL OF TRACKS.

Hearing in Albany on the Eleventh Avenue Case.

Special to The New York Times.

ALBANY, March 1.—With Clarence J. Shearn as chief orator, a delegation of New Yorkers appeared before the Assembly Railroads Committee to-day to urge favorable action on the Boylan bill, designed to force the removal of the New York Central tracks from Eleventh Avenue.

"This bill," Mr. Shearn said, "authorizes the city to settle the problem of dealing with conditions on Death Avenue, and it says to the railroad company, 'You must come to an agreement by June 1, or get out.' The company has been willing to vacate the street, but it has demanded the privilege of dictating terms."

In a letter to the committee the Rev. John J. Crossey said the fact that 500 persons had been killed, and more than 5,500 maimed as a result of accidents on Eleventh Avenue, was sufficient reason to warrant radical action on the part of the Legislature.

Another hearing will be given next Wednesday to permit the attorneys of the railroad company to be heard.

PENSIONS FOR FIREMEN.

Three-Fourths of Salary for Injured Man Provided in New Bill.

Special to The New York Times.

ALBANY, March 1. — Assemblyman Brennan introduced a bill to-day providing that in case a member of the Fire Department of New York is permanently disabled in the performance of duty he shall receive a compensation equivalent to three-fourths of his salary.

In a bill introduced by Assemblyman La Rue the State Water Supply Commission is directed to investigate the practicability of the development of water power on the Niagara River by the State.

A bill introduced by Assemblyman McKeon would create a commission composed of four persons appointed by the Governor, three Senators, and three Assemblymen to inquire into the business of keeping food products in cold storage and to suggest remedial legislation. The proposed commission would have power to co-operate with any similar commission in any other State.

Exhibition of Pictures by
Gari Melchers
including his Medal of Honor picture
The Communion
Until March 15th
Montross Gallery
Fifth Avenue, above 46th Street

CANAL BOARD QUITS; ASKS MILLIONS MORE

$16,500,000 Needed for Barge Terminals, Half of Which Would Go to New York City.

DEMOCRATIC CONTROL SURE

Final Report Causes Gov. Dix's Plan to Increase the Commission to be Abandoned.

Special to The New York Times.

ALBANY, March 1.—The plan of the Democratic majority in the Legislature to grab control of the Barge Canal Terminal Commission by adding to its present membership of four the Lieutenant Governor, Speaker of the Assembly, Attorney General, State Engineer, and State Superintendent of Public Works—all of whom are Democrats—was suddenly abandoned to-day when the Ramsperger-Manley bill embodying that plan was stricken from the Senate calendar. It was advanced to the order of third reading yesterday and the original programme was to have it passed in the upper house to-day.

The motion to strike the bill from the calendar and put an end to legislation which, though it had the backing of Gov. Dix, has aroused general suspicion among commercial bodies interested in the Barge Canal, was not made in deference to public sentiment. It followed the presentation by the Barge Canal Terminal Commission of its final report, thus automatically ending the official life of that body and leaving the location and construction of the terminal facilities completely in the hands of the Democratic majority.

The motion was made by Majority Leader Robert F. Wagner of the Senate, who after it had been acted upon favorably said, referring to the angry debate in the Senate yesterday and the advancement of the bill:

"I want to congratulate the Democrats in the Senate on the splendid work done in this chamber yesterday. It has hastened this report and removed one vexing problem from our path."

The uselessness from a purely practical point of view of the plan to enlarge the commission was demonstrated when Senator Wagner announced that the framing of legislation to carry out the terminal plans from now on would be left entirely with the various working committees of the Legislature, such as the Committees on Finance, Ways and Means, and Canals. The legislation recommended in the report, with probable changes to serve partisan purposes, will be framed and introduced as a result of their labors.

"What is the use of the bill now that the commission has rendered its final report?" said Senator Ramsperger, one of the introducers. "It seems as though the opposition was just waiting to give us a body blow by presenting its report at his time."

Dix Won't Discuss It.

Gov. Dix when asked to-day whether he had anything to say regarding the striking of the bill from the calendar and leaving work in the hands of the Legislature instead of as he had recommended, an enlarged commission, with the Democrats controlling it, declared that he would have to give the subject further thought before making any comment.

The report of the Terminal Commission submitted to both houses of the Legislature is the result of two years' work by the old commission. It provides for an expenditure of $16,500,000, to be raised independently of the $101,000,000 which the people voted for the construction of the canal itself, for the purchase of lands, dredging, construction, and equipment of the various terminal warehouses and piers at Buffalo, Tonawanda, Rochester, Syracuse, Oswego, Utica, Schenectady, Whitehall, Troy, Albany, and New York.

More than one-half of the estimated cost for the terminal improvements would be spent for New York City if the recommendations made in the present report are carried out. Not less than thirteen points for loading and unloading canal freight are contemplated for New York, the principal ones being at Mott Haven and at Gowanus Bay, in Brooklyn.

The plan favored by most commercial bodies interested in the canal is to have a bill drafted and passed at this session of the Legislature so that it may be submitted to the people, as the Constitution requires, at the next general election. Once it has been favorably passed upon by the voters it becomes effective at once. The money needed is to be raised on bonds.

Where Control Would Be.

The commission recommends that the plans for terminal structures should be prepared by the State Engineer and their construction carried out under his direction when such plans have the approval of the Canal Board, but it is suggested that the terminals should be administered under the direction of the State Superintendent of Public Works. The commission is of the opinion that charges for use of terminal facilities should be fixed by schedule established by the authority having the terminals in charge when approved by the Canal Board.

The appointment of a commission composed of representatives of the leading organizations in different parts of the State is recommended to investigate conditions affecting interchange of freight, pro-rating and through rating, the recognition of through bills of lading and of low through rates at points of interchange, as between water and rail carriers, also the relation to the grain elevators, fixed and floating, to rail and water carriers in the State.

The commission says that "with the filing of this, the final report of the Barge Canal Terminal Commission, it is our view that under the terms of the act creating it, and the subsequent act amending the original act, the commission passes out of existence."

Board's Recommendations.

In its plans for New York City, the commission recommends the location of a port of call on the North River, between the Harlem Slip Canal and Dyckman Street, including the construction of a small pier near the foot of Dyckman Street; location of local terminals on the North River, at West 135th Street, at West Seventy-eighth Street, at the Canal basin, (West Fifty-first Street to West Fifty-fourth Street,) at Gansevoort Street, and at Vestry Street; on the East River at the Canal basin, (foot of Broad Street,) at Grand Street, at mouth of Newton Creek, and at East 136th Street; on the Harlem River, at Sherman Creek, and at Mott Haven; a transfer terminal in Gowanus Bay; new construction of piers, including necessary bulkheads and excavation for slips, at the above places, and also at Mott Haven and Newton Creek; reservation by the city of at least two sections of the dock wall now being constructed along East River front, between Sixty-fourth and Eighty-first Streets, for open dockage for canal boats.

Further recommendations of the commission include the following:

The Federal Government should be urged to undertake the straightening of the Harlem ship canal at the Johnson Iron Works at the earliest possible moment. The State, the City of New York, and the Borough of the Bronx should co-operate in securing the necessary right of way.

The Federal Government should be urged to improve the Bronx Kills to a depth of at least fifteen feet at mean low tide.

The City of New York should clear the unnecessary obstruction to navigation in the Harem River by removing from the channel the piers of Highbridge.

The State should retain title to all its lands under water and to all canal lands except such as it may advantageously exchange for other lands better adapted for canal or terminal purposes. Any private occupation of State-owned lands should be by lease for a definite term, except such as border directly upon the canals, in which case leases should be revokable at the pleasure of the Superintendent of Public Works.

The title to all water power created incidental to the construction of the barge canal should be held by the State and such power leased for terms of reasonable length.

The City of New York should reconvey to the State a section of the land under water in Jamaica Bay for terminal purposes to be selected when the improvement of the bay makes it available.

The State Engineer should be directed to make an accurate survey of the suggested canal to connect Jamaica and Flushing Bays, and the necessary apropriation for the expense thereof should be made.

The Legislature should direct the State Attorney General to participate in behalf of the State in the proceedings before the Inter-State Commerce Commission for the abolition of the differential on freight from Chicago to New York and vice versa.

Some competent authority should be designated to make a study of the various types of barges with a view of recommending that type which is best suited to the enlarged canals.

Cost of the Terminals.

The commission estimates that the annual cost of repairs in the terminal structures throughout the State will be $120,413. This summary of the full estimate is given; the blank spaces representing land yet to be ceded to the State by the various cities, while that at Syracuse is chargeable to the Barge Canal act.

Location.	Cost.	Acres.
Buffalo:		
Erie Basin	$1,510,000	7.8
Ohio Basin	250,000	..
Total	$1,760,000	
Tonawanda	170,000	200.8
Rochester:		
Main docks	568,000	5.7
Plymouth Av. docks	35,000	0.6
Total	$603,000	
Oswego	730,000	2.8
Syracuse:		
Terminal	$33,600	..
Harbor	851,300	..
Total	$884,900	
Utica	695,000	30.0
Schenectady	215,700	..
Whitehall	78,000	..
Troy:		
Transfer terminal	860,000	8.2
Local terminal	55,000	0.6
Total	$415,000	
Albany	285,000	5.2
Smaller cities and towns	600,000	..
New York:		
Spuyten Duyvil	38,000	..
West 135th St.	129,000	..
West 78th St.	44,000	..
West 51st to 54th St.	465,000	..
Gansevoort St.	862,000	..
Vestry St.	230,000	..
Canal Basin, East River	236,000	..
Grand St.	245,000	0.7
Sherman Creek	153,200	..
Mott Haven	1,210,000	4.1
East 136th St.	28,500	..
Newtown Creek	730,000	10.7
Gowanus Bay	4,580,000	32.9
	$14,819,400	
Syracuse Harbor	851,300	..
Total	$14,268,100	304.1
Add 15 per cent. for engineering and contingencies	2,140,215	..
Grand total	$16,408,315	
Say	$16,500,000	

CHANGES IN INSURANCE LAWS

State to Have Control of Fire Rates—Higher License Fee, Too.

Special to The New York Times.

ALBANY, March 1.—Radical changes in the law affecting the fire insurance business are to be made by the Legislature as a result of the investigation conducted last year by the Merritt Investigating Committee. The bills recommended by the committee were generally approved to-day before legislative committees on insurance by representatives of fire insurance companies, brokers and agents, and by the State Superintendent of Insurance.

In general the measures greatly increase the importance of the Insurance Department as a supervising agency, provide for the licensing of agents, and give the insured a chance to present grievances as to rates before the State authorities.

Alfred Hurrell, who was assistant counsel of the Merritt Committee, spoke in favor of the bills, and offered no objection to some of the changes which the corporations and persons affected desired the committees to make.

Willis O. Robb, manager of the New York Fire Insurance Exchange, who was a witness before the investigating committee, said the bill extending the prohibition against rebating to fire insurance should be made to cover casualty and other forms of insurance. All the interests represented, however, agreed with Edward Sandford, who represented the marine insurance brokers, that the anti-rebate provision should not be made to cover marine insurance. Mr. Sandford said the business was international in character and that no standard as to form of policy or rates could be made. It is probable that all other miscellaneous forms of insurance will be made subject to the proposed law.

Mr. Robb was requested to present tentative amendments affecting the bill which gives the State Superintendent of Insurance power to supervise and regulate rate-making associations. Mr. Robb declared that the provision as to specific rates should be less severe. He said the time was fast approaching when the rates in New York City could not be reduced without causing a rise in rates in other sections of the State.

The brokers and agents present did not oppose the bill requiring persons who deal in fire insurance to be licensed by the State. They wanted the committee to make the requirements more rigid and to increase the cost of licenses in New York City from $10 to $25. It was declared that there were thousands of agents who ought not to be in the insurance business, and all believed the proposed legislation would raise the standard.

The bill creating the office of State Fire Marshal will be discussed at a hearing next Wednesday. Assemblyman Hoey read a letter from Rhinelander Waldo, Fire Commissioner of New York City, who advised that the Legislature permit the city's Fire Marshal to have independent jurisdiction.

Assemblyman Hoey to-day introduced a bill repealing the provisions of the Armstrong Insurance law, which directed life insurance companies to dispose of certain holdings of stocks and bonds before the end of the present year. The law would compel the sacrifice of securities, and it was declared that the disposal of such stocks would have a serious effect on the financial market. The proposed law would allow the companies to retain their holdings of stocks in other corporations.

Another amendment to the insurance law introduced by Mr. Hoey declares policies that are issued in cases where a rebate is given are void. The law now makes it an indictable offense to give a rebate in connection with a life insurance policy.

Franco-American
BROTHS for INVALIDS
We have a booklet on this subject worth reading
WRITE FOR IT

BEEF-TEA
CHICKEN-BROTH
MUTTON-BROTH
Franco-American Food Co.
Jersey City N.J.
FOR SALE BY BEST GROCERS

You can again take your place in the social and business world to hear by using the HARPER ORIPHONE. We do not claim to cure your deafness, but we do claim to enable you to hear.
DEAF
895 Fifth Ave., Cor. 31st St., N. Y.
Free demonstration daily, 9 to 5.
Boston, 294 Washington St. Estab'd 10 years.

"SALADA" TEA
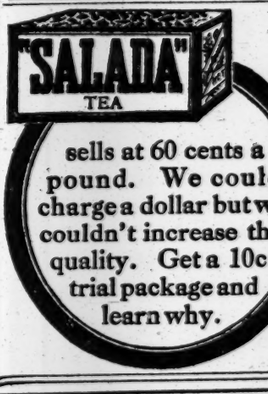
sells at 60 cents a pound. We could charge a dollar but we couldn't increase the quality. Get a 10c. trial package and learn why.

Reductions in Bags and Suit Cases for to-morrow only—at Saks'

Our Trunk and Bag Department is just as susceptible to climatic influences as you are. It is thinking just now of the wiseacres who will shortly begin to hop on a train of a Saturday noon with a bag or a suit case in tow, and lazy, leisurely hours ahead. And so, superinduced by the first gentle how-do-you-do of Spring, it trots out fifty black walrus bags and fifty sole leather suit cases and plays ducks and drakes with the prices.

The black walrus bag is a perfectly splendid affair and is just full of style. Its appearance grows on one. It has good lines to it and will do credit to the man who carries it. The walrus leather is a deep, rich black, which throws the gold-plated trimmings into strong relief. No better value ever offered anywhere.

As for the sole leather suit cases, they are so formidable in appearance, with their hand-stitching here and there, that they seem to have narrowly escaped becoming leather steamer trunks. A very swagger looking suit case and beautifully lined, so that it is just as attractive inside as out. Excellent value at the regular price and phenomenal value at the sale price.

50 finest quality 3-piece black walrus bags, (this style of bag is usually constructed of five pieces), with double leather handles, sewn-in frame, gold-plated trimmings, and gray leather lining. Three pockets.
size 18 inches—regularly 19.50
for to-day only 11.50

50 sole leather suit cases, reinforced edges, fine handles, sewn-on corners, fancy cloth lining and shirt pocket in cover. A bargain if ever there was one.
24 and 26 inches—regularly 11.50.
for to-day only 7.50

Saks & Company
Broadway at 34th

Madame Luisa Tetrazzini
One of the World's greatest Sopranos
The HARDMAN Piano
One of the World's greatest Pianos
Monday Evening, March 6th, Carnegie Hall.
Next Monday you will have an opportunity of hearing the one accompanied on the other.
As Madame Tetrazzini uses only the HARDMAN Piano in her home it was but natural that the HARDMAN should accompany her in the Concert Tour which has been such an extraordinary artistic success.
Hardman, Peck & Company
Brooklyn Store, 534 Fulton St. Founded 1842

WALTHAM WATCH

WHEN it comes to an argument between the accuracy of a Watch and the Time-ball of the Royal Observatory at Greenwich (which gives the world its standard time) the watch won—and it was a Waltham.

"It's Time You Owned a Waltham"

Send for Descriptive Booklet
Waltham Watch Co., Waltham, Mass.

Smith Gray & Co.

These are the last days of the greatest values in Winter Suits and Overcoats the Smith Gray stores have ever known.

The assortment is most complete—many of the garments are of medium weight—suitable for service for months to come, good style for next Fall and Winter.

There are sizes and models for men, young men and boys.

Among the special values, you will find:

$18, $20 & $22.50 Suits & Overcoats,

$12.50

$22.50, $25 & $27.50 Suits & Overcoats,

$15.00

$25, $27.50 & $30 Suits & Overcoats,

$17.00

Smith Gray & Co.
In New York at
Broadway and Warren St.
Across from City Hall.
5th Av., Bet. 27th & 28th Sts.
In Brooklyn at
Fulton St. and Flatbush Av.
Broadway and Bedford Av.

Protect Yourself!
Get the Original and Genuine
HORLICK'S MALTED MILK
The Food-drink for All Ages.
For Infants, Invalids, and Growing children. Pure Nutrition, up building the whole body. Invigorates the nursing mother and the aged. Rich milk, malted grain, in powder form.
A quick lunch prepared in a minute. Take no substitute. Ask for HORLICK'S.
In No Combine or Trust

THE NIGHT & DAY BANK
FIFTH AVENUE & 44TH ST.

Upon certificate of deposit and personal and non-borrowing accounts interest on daily balances at an appropriate rate is allowed by agreement.

SAFE DEPOSIT AND STORAGE

OFFICERS
J. W. HARRIMAN — President
BRYAN L. KENNELLY — V. Pres.
FREDERICK PHILLIPS — V. Pres.
THOMAS B. CLARKE, JR. — V. Pres.
JOHN A. NOBLE — Cashier

ERIE RAILROAD
Change of Ferry Time
From West 23d Street
Effective March 5

Train 1—For Buffalo and Jamestown, will leave 8:50 A. M., instead of 8:55 A. M.
Train 3—For Chicago and Cincinnati, will leave 2:35 P. M., instead of 2:40 P. M.
Train 7—For Chicago and Cincinnati, will leave 9:05 P. M., instead of 9:10 P. M.
Train 47—For Hornell, will leave 12:35 A. M. (midnight), instead of 12:40 A. M.
Connections for local trains 15, 53, 147, 201, 257, 301, 503, 519, 561 and 607 will leave 5 minutes earlier.

¶ We can sell you any paper for your private use, but we strongly recommend "The Stationery of a Gentleman."

CORLIES, MACY & CO.
ESTABLISHED 1857
STATIONERS
STORE: . . 40 John Street
FACTORY: . . 441 Pearl Street

Frisbie Collars
FRISBIE, COON & Co. Makers
TROY, N.Y.
At Most Good Shops
25 cents for Two

AUTOMOBILE EXCHANGE.
Motorists who want new cars, or used cars at reliable bargains, will find the best opportunities advertised in the Automobile Exchange, The New York Times.—Adv.

MONIS GIVES CRUPPI FOREIGN PORTFOLIO

He Is Chosen Because of His Brilliant Record as Head of the Commerce Department.

CAILLAUX FINANCE MINISTER

Cabinet Is Almost Completed After a Strenuous Day—Delcasse's Appointment Causes Alarm.

Special Cable to THE NEW YORK TIMES.

PARIS, March 1.—The process of forming a new Ministry to-day bore some resemblance to certain scenes connected with American politics. Premier Monis was pursued everywhere by an army of reporters and photographers. They were unrelenting even up to the instant when he finally proceeded to the Elysée to inform President Fallières that he had at last succeeded in his task.

The Cabinet is distinctly a Combeist combination. The radical Socialists, who overthrew the Briand Ministry, have in it no fewer than four representatives—M. Berteaux, the Deputy whose interpellation led to the crisis; M. Steeg, M. Massé, and M. Messimy. The prominent part taken by M. Berteaux in the formation of the Cabinet is especially noteworthy as an indication of its probable tendency. As regards the claims of organized labor, M. Berteaux recently favored the re-employment of the railway strikers, who had been stigmatized as enemies of public order. It may be expected, therefore, that the Monis Ministry will reverse the policy of M. Briand in this regard.

The real forces in the new Ministry are undoubtedly MM. Berteaux and Delcassé. Public opinion is puzzled as to how M. Delcassé, who is claimed by the Radicals, will be able to pull together at the Admiralty with the extreme Democracy of M. Berteaux at the War Office.

The appointment of M. Cruppi to the Foreign Office comes as an overwhelming surprise. Considerable resentment has been manifested in Paris at the unwarranted interference with French affairs recently attempted by the German Government and press with reference to the choice of M. Pichon's successor as Minister of War. It is not unlikely that M. Monis's selection will be violently criticised as a concession to foreign public opinion. The words in which M. Monis offered M. Delcassé the portfolio of Marine, however, show that the ex-Foreign Minister may have as much influence upon the exterior policy of France as if he had resumed his old position, in which, during the Moroccan crisis, he particularly excited Germany's displeasure.

"I wish to be in complete agreement with you," said Premier Monis to M. Delcassé, "with regard to the foreign policy of the Cabinet."

PARIS, March 1.—The New French Cabinet, so far as it is at present constituted, is made up as follows:

Premier and Minister of the Interior—ANTOINE ERNEST MONIS.
Minister of Foreign Affairs—M. CRUPPI.
Minister of War—HENRI MAURICE BERTEAUX.
Minister of Marine—THEOPHILE DELCASSE.
Minister of Finance—M. CAILLAUX.
Minister of Public Instruction—M. STEEG.
Minister of Public Works—CHARLES DUMONT.
Minister of Agriculture—M. MASSE.
Minister of the Colonies—M. MESSIMY.
Minister of Labor—PAUL BONCOUR.

Under Secretaries: Interior—EMILE CONSTANT; Justice and Public Worship—LOUIS MALVY; Posts and Telegraphs—CHARLES CHAUMET; Fine Arts—HENRY DUJARDIN-BEAUMETZ.

Premier Monis spent the day in strenuous efforts to get his Ministers together. His labors appeared to be crowned with complete success, and the list of Ministers was sent to the Journal Office. At the last moment, however, came the unexpected refusal of Jules Jeannency and François Poirrier to accept the portfolios of Justice and Commerce, respectively. This necessitated the hurried recall of the list.

The Premier then offered the portfolios to Senators Louis de Vellé and Jules Pams. Their replies will not be made known until to-morrow.

The new Ministers met at the residence of Premier Monis and outlined the principal features of the programme which the Government will submit to the Chamber of Deputies. At the end of the conference M. Monis said that the Ministry could be considered as definitely constituted and that there was no probability that the list as it was now made up would be modified.

The chief difficulty encountered by the Premier was in finding a suitable head for the Foreign Office. Ex-Premier Ribot was first approached, but he declined to serve. Then the portfolio was offered to Senator Poincaré, but he made his acceptance conditional on the inclusion of M. Millerand in the Cabinet.

M. Deselves, Prefect of the Seine, was then invited to take the office, but with similar lack of success. Finally M. Berteaux suggested M. Cruppi as Foreign Minister, pointing to his brilliant record as Minister of Commerce, in tariff debates, and in the negotiations with the United States, and other countries. M. Berteaux recalled the circumstances that M. Cruppi's speeches in advocacy of commercial agreements had attracted great attention, and that just now economic questions were the preponderating features of international relations.

In the end M. Cruppi was won over by the arguments presented by his colleagues and accepted the post.

The appearance of M. Delcassé in the Cabinet had caused alarm in some sections. Some of the newspapers declare that it would be better if he were to remain in oblivion, asserting that he menaced the peace of France and of the world by attempting the isolation of Germany in connection with the Moroccan question in 1905.

As he was dashing about Paris in a motor-car to-day on his mission of Cabinet making M. Monis, who did not disclose his identity, was stopped by a policeman, who summoned the chauffeur to court for violating the speed regulations. The new Premier continued his campaign after a little delay.

SEEKS SAME RATES AS CANADA

Reported Inquiry by Germany—This Government's Attitude.

BERLIN, March 1.—It is reported that the German Government has inquired at Washington and Ottawa whether this country will be entitled to the benefits of the American Canadian reciprocity agreement. The Foreign Office professes ignorance of the report.

The Commercial Treaty Association demands that the United States grant the new minimum tariff to Germany, reminding Washington of the provision of the German tariff law of 1910 under which the Bundesrath is authorized to withdraw concessions to the United States if existing conditions are changed to the disadvantage of Germany through subsequent treaties with other countries.

WASHINGTON, March 1.—While no inquiry has as yet been received from the German Government as to the effect of the proposed Canadian reciprocity agreement upon imports from Germany into the United States, it has been expected that most of the commercial powers will make application for privileges similar to those to be enjoyed by the Canadians as soon as the arrangement is in force.

It may be stated authoritatively, however, that all such applications will be politely, but firmly, declined. The State Department has uniformly taken the position that the benefits conferred by a reciprocity treaty cannot be claimed by third parties as a right under the favored nations clauses of existing treaties. Such was the decision of the Attorney General in President Cleveland's administration in answer to Germany's suggestion that her sugar be admitted into the United States free of duty, as was the sugar of Hawaii under the terms of the reciprocity treaty between that kingdom and the United States.

There has been no change in the attitude of the State Department since that time, it is declared, and the only basis upon which Germany can obtain for her products such advantages as will accrue to Canadian goods, presuming the pending arrangement becomes effective, is the conclusion of a special reciprocity agreement.

HOLLAND EXPELS TINSLEY.

Head of Uranium Line at Once Appeals to British Legation.

ROTTERDAM, March 1.—Rudolf B. Tinsley, Director of the Uranium Steamship Line, has been prohibited from residing in Holland.

This action on the part of the authorities is the outcome of the transatlantic emigrant traffic dispute, which arose from Germany's refusal to permit Russians returning from America on the steamer Volturno to pass through Germany.

Tinsley is a British subject. The order of the Crown forbidding his presence in Holland was received this morning by the Chief Commissioner of Police. It is based upon the law governing the residence of foreigners in Holland. Mr. Tinsley returned here from Berlin later in the day and was immediately notified of the decree. He started forthwith for The Hague to seek the protection of the British Legation.

It is explained that the decree was issued because Tinsley, despite the orders of Dr. Heemskerk, the Minister of the Interior, and Dr. Regout, the Minister of Justice, had persisted in trying to land Russian emigrants here, although Germany had refused to permit their passage through that country unless they were provided with the necessary passports.

LONDON, March 1.—Sir Alan Johnstone, British Minister at The Hague, reported to the Foreign Office to-day the action of the Dutch Government in excluding Mr. Tinsley.

Communications on the subject are being exchanged between the two capitals.

NEW PRESIDENT OF URUGUAY.

Jose Battle y Ordonez Elected—Celebrations in Montevideo.

MONTEVIDEO, March 1.—José Battle y Ordonez was to-day elected President of Uruguay to succeed Dr. Williman.

Celebrations are being held in honor of the event.

Prior to the incumbency of Dr. Williman José Battle y Ordonez was President of Uruguay. Last Autumn serious opposition developed to his candidacy and in the latter part of October the Nationalists, in protest against it, started a revolutionary movement to prevent the elections from being held in November.

The Government, which showed considerable strength, soon forced a peace agreement on the revolutionists, the only condition being that they should retire to their homes.

During the past three months Uruguay has been quiet.

Notes of Foreign Affairs.

BRUSSELS, March 1.—Parliament to-day appointed a commission to study the feasibility of introducing an aeroplane service in the Congo.

LIMA, Peru, March 1.—Leslie Combs, the retiring American Minister, and his family started for the United States yesterday.

The Get Rich Quick Game

ONE BILLION DOLLARS has been filched from the people in seven years. Read in the March World's Work how victims are graded according to their cash value and then worked—

How "easy-marks" are bought and sold

¶ In the article are printed the names of the concerns arrested by the Government on charges of Fraud and the names of Big Frauds that have gone unpunished.

¶ Every one needs these startling facts as a safeguard against Fraud. Get them to-day on the nearest newsstand—in the March issue, 25 cents.

The World's Work
Doubleday, Page & Company, Garden City, New York

RELIEF SHIP SOON TO SAIL FOR CHINA

Cargo of Food Will Leave Seattle on Sunday for the Plague and Famine Stricken Country.

SUFFERING IS WIDESPREAD

Starving Parents Sell Even Their Children to Buy Bread—Refugees Carry the Plague to New Districts.

Lee Ying Young, Chinese Consul at this port, spent yesterday translating a voluminous report from Chinese officials on the prevalence of plague and famine in China, with the plague zone working steadily south from Manchuria, through Amoy and Che-foo, while the famine zone is spreading rapidly north from the Shantung, Anhui, and Kiang Su Provinces.

"I cannot make an official statement about this correspondence," said the Chinese Consul at his office, 18 Broadway, "but I will be able to do so in two days, when the work of translation has been completed.

"I can say, however, that the conditions are very bad, and China needs all the help America can give her. It will require much work to prevent the plague and famine zones from coming together, and the crisis in the famine district has not yet been reached since it is still six weeks before the first Spring grain will be fit for food."

The Consul examined some extracts from reports to local mission boards from missionaries in China. These, he said, pictured conditions that were fully as bad as represented. The American efforts to relieve the Chinese situation, it was learned at the headquarters of the Methodist Board of Foreign Missions, have been concentrated at Seattle, and the result of the united efforts of many societies has the raising of a cargo for the United States troopship Buford. This ship, which usually plies between Seattle and Manila, will sail on Sunday and will make an effort to break her trans-Pacific record in reaching the Chinese port of Chinkiang, from which famine relief operations are being carried on.

At one masthead will fly the flag of the National Red Cross and at the other the flag of The Christian Herald, through which the local missionary boards contributed 20,000 sacks of American flour to the cargo, the rest being raised by the Seattle Chamber of Commerce and the National Red Cross. Manila will be eliminated as a stopping point and Nagasaki will be visited only long enough to take mails aboard. The relief ship is scheduled to reach the port or entry for the famine zone on March 25.

George H. Sandison, who has charge of the contributions, said that suggestions had reached him to the effect that rice should be bought in Texas and the Carolinas and shipped to China for use in the relief work.

"Strange as this proposal to send American rice to China may seem," said Mr. Sandison, "it is exactly what we should do if we had time enough to get it to China. Unfortunately, what relief is offered must reach the sufferers within six weeks to be effective. I have been in communication with the State Department at Washington on the matter, and the conclusion was reached that it would not be possible to start any other American vessel for China after the Buford sails. The Buford will arrive ten days at least before the first chance of relief from local Chinese crops, and that will give plenty of time to distribute her cargo."

The letters from missionaries in China arriving here are all turned over to Mr. Sandison. The latest letters portray conditions more alarming than any of those previously written. The refugees fleeing southward from the plague districts are taking the plague with them, and the International Board of Experts, composed of physicians from the leading nations, expects to make its first stand on the southern edge of the plague area.

Dr. Ross, a missionary in Anhui Province, reported many incidents of the famine. "A straw stuck in a wheelbarrow," he wrote, "or any piece of furniture signifies that it is for sale. There are children to be seen in the streets with the same sign attached to them. I saw two of them a few days ago, one in its mother's arms and the other following after. A child was sold for a third of a pound of bread."

The Rev. William F. Junkin, an American Presbyterian minister, wrote on completing a tour of the district of Yaowan, where there are 3,000,000 Chinese, that nearly all were starving. "Already the people are reduced to eating roots and turnip tops," he wrote, "and this wretched diet soon makes them sick; their complexion changes; their faces take on an awful look of hunger which we can all recognize instantly who have been long in the famine zone. Unless food is provided soon they will die, stomach trouble and weakness being apparently the immediate cause of death. To raise money the people have sold the furniture from their homes ,and even the timber in their houses, tearing them down to make them marketable, and living now out of doors in slush and snow."

A picture said to be typical of many other districts was described in a letter from Missionary O. Trudinger of Antungku, who wrote:

> Many who went south are being forced back, and now they simply do not know which way to turn. Many people are living on only one meal a day, and that scarcely worth the name of a meal. The thin, sunken faces one sees daily, tell their own tale. I sent our Bible woman the other day to take a little rice to one of our Christians, as she looked so weak, for she had a dreadful cough, and had been longing so for better food. The Bible woman saw the meal the family was preparing. It consisted chiefly of potato leaves. There are many in almost as pitiable a plight, but we dare not begin to help any, except where we can make an excuse of sickness, or we would be besieged with applicants.

Mr. Sandison said there were thirty-six American and Canadian societies at work in the relief zone, all under the control of the Rev. W. C. Longdon of the Methodist Episcopal Church, who was sent out from this city.

PLAGUE PERIL IN MILK.

Dr. Theobold Smith Says Disease Could Be Brought Here from West.

BOSTON, March 1.—That plague, some suspected cases of which have been reported from the West, might be spread to the East through the medium of milk, was asserted to-day by Dr. Theobald Smith, Professor of Comparative Pathology at the Harvard Medical School. The statement was made at a legislative hearing at the State House, on a bill, giving to the State Board of Health power to make regulations concerning the production and marketing of milk.

Dr. Smith said that if men handling milk in the West were infected with plague, there would be grave danger in the milk shipped East becoming infected, with the result that the plague would spread.

TOASTED, ROASTED KAISER.

Prof. Regel Criticised Emperor in Speech at Wuerzburg Dinner.

BERLIN, March 1.—According to newspaper accounts there was an unpleasant incident at the dinner of the University of Würzburg in celebration of the ninetieth birthday of Prince Regent Luitpold of Bavaria.

Prof. Fritz Regel had been selected to propose the toast to Emperor William, and in doing so he criticised his Majesty severely, saying that he found it unpleasant to be required to toast a person with whom such fault could be found.

It was with difficulty that several Generals and other officers of the army were prevented from abruptly retiring from the hall in protest.

The Unknown Lady

A New Book by

JUSTUS MILES FORMAN

SUPPOSE you had something of very great and unusual value, something you believed in with all your heart—and you wanted to tell other people about it—what would you say?

Remember—all the describing adjectives have been used; they are old and worn smooth with lip service. It isn't easy, is it?

That is somewhat the situation one finds oneself in, in trying to talk about "The Unknown Lady," a book—a novel which Justus Miles Forman has just written.

It doesn't make any difference what kind of a plot it has, nor whether the scene is Paris or a country town—the story itself is there, palpitating—warm with life, vigorous with feeling, appealing with gracious manner and enticing charm of style—a story to remember and to tell and to keep for one's very own. Most everybody will be reading it soon—it is just ready at the book-sellers.

HARPER & BROTHERS

J. M. Gidding & Co.
564-566 AND 568 Fifth Avenue, 46TH AND 47TH STS.

Exclusive Spring Fashions from the Cleverest Couturiers of Paris.

—together with modifications of the latest foreign styles, produced in our own workshops—are now assembled in what is recognized as the most perfectly appointed establishment for the sale of Women's Wear in this country.

The fact that this Store is located *in the heart of the most fashionable shopping district in America* does NOT necessarily imply higher prices than you would expect to pay in less pretentious shops. Comparison of our *values* will prove conclusively that *sensible* prices DO prevail in every department.

Whether "shopping-to-see" or "shopping-to-buy" you are welcome to view our

Charming Displays of New Spring Fashions

Plain-tailored and *Demi-tailored Suits; Coats* for steamer, motor, touring and general wear; *Wraps* and *Mantles; Gowns* and *Dresses; Hand-made French Blouses, Over-Blouses* and *Tailored Waists.*

The Millinery Salon presents exclusive Paris modes for Spring—the charming *grand dame* Hats of Caroline Reboux; the new Helmet and Jockey styles of Paul Poiret; the smart little Sailors of Suzanne Talbot; the chic Lingerie and Louis XVI styles of Jeanne Lanvin, and the beautiful combinations of colorings by Georgette and Marie Louise.

CANDIDLY

No Owner is alive to his own interests who fails to demand for his building project proper guarantees of Economy, Quality and Speed.

No Contractor is alert to his client's interests who fails to furnish such guarantees.

No contract is complete, no investment is safe, and no income is sure—without such guarantees.

And nobody is better qualified to furnish those guarantees than we are.

THOMPSON-STARRETT COMPANY
Building Construction
Fifty-One Wall Street

Telephone, COLUMBUS {8357 {8358
O'DONNELL'S RESTAURANT,
1,345-7 BROADWAY,
Bet. 66th and 61st Sts., New York.
James H. O'Donnell — John A. O'Donnell
ACROSS BROADWAY FROM THE NEW THEATRE.
PRIVATE DINING ROOMS FOR PARTIES OF FROM 6 TO 200.

Black and Blue Suits
now scheduled to move at
$12 $15 $20

These are the sort of values that make active days for us. They come as a boon to the man who is tiring of his winter suit. They're money-savers for any man.

Most of the suits are all-year-'round weights, in conservative models, for men and young men of all sizes. Ready to wear.

An Extra Good Investment

Winter Overcoats and Suits at final clean-up prices of $12 and $16, which represent but a fraction of their actual value.

Brill Brothers
BROADWAY, at 49th St. — 279 BROADWAY, near Chambers St.
47 CORTLANDT ST., near Greenwich. — 125th STREET, at 3d Ave.
UNION SQUARE, 14th Street, West of Broadway.

Revillon Frères
FOUNDED 1723
Store Furs Early

Place your furs as early as possible each year in the uniform low temperature of our **Dry Cold Storage.** This protects them from moth, fire and thieves and prolongs their life and beauty.

Another important fur economy is to order repairs and remodeling in the spring, when the work can be done at the minimum prices for labor.

Call 3761 Murray Hill
19 West 34th St., *New York*
PARIS MONTREAL LONDON

At All the 200 Incorporated
James Butler Stores
GREATEST OF LENTEN SALES
Seasonable selections from the world's most famous fish curers and canners, this week at thirty per cent. below current retail prices—

Kippered Herring, Marshall's, large 17c. can..... 12½c
Kippered Herring, Maconochie's, large 17c. can..... 12½c
Fresh Herring, Maconochie's Royal Scotch, can..... 12c
Fresh Mackerel, Marshall's, large 25c. can..... 19c
Norway Herring, choicest North Sea catch, can..... 10c
Imported Sardines, cans, each..... 17c, 13c and 8c
Boneless Sardines, choicest imported, 25c. can..... 19c
Alaska Salmon, can..... 17c, 15c, 13c

All Our Other Lenten Prices Show Similar Reductions

NOTICE
Numbers beginning at 1000 which include the choice brooches, La Valliers, pendants and fine rings from the stocks of
CHESTER BILLINGS & SON
and
ALFRED H. SMITH & CO.
will be placed on sale to-day promptly at 10:30 a. m.
At the Store of Chester Billings & Son,
5th Avenue and 34th Street
Opposite the Waldorf

JOHN MITCHELL OUT OF CIVIC FEDERATION

Resigns In Response to Mine Workers' Ultimatum That He Must Choose Between Them.

SORRY ISSUE WAS FORCED

Both Low, Accepting His Resignation, Approves His Course and Praises His Work for Righteous Industrial Peace.

John Mitchell, it was announced yesterday, has resigned as a member and officer of the National Civic Federation in response to the ultimatum at the last convention of his union, the United Mine Workers of America, that he must either sever his connection with the Federation or with the union. Mr. Mitchell's resignation was accepted.

The miners' convention, through the influence of an element largely Socialistic, opposed to the Civic Federation, had passed an amendment to the constitution of the union providing that any member who joined the Civic Federation forfeited his membership in the union. Efforts were made to get a referendum vote of the mine workers on the amendment, it being declared that the rank and file of the mine workers would reject it. It was declared, however, that the constitution of the union would not allow this matter to be put to a referendum vote.

Many labor unionists held that Mr. Mitchell, as head of the Trade Agreement Department of the Federation, could accomplish much for the workers. His letter of resignation reads:

The National Civic Federation.
New York City, Feb. 15, 1911.

Hon. Seth Low, President, the National Civic Federation.

My Dear Mr. Low: At the recent international convention of the United Mine Workers of America an amendment to the constitution of that organization was adopted providing that any member of the United Mine Workers of America, accepting a position as representative of the National Civic Federation, shall forfeit his membership in the union.

The amended constitution of the United Mine Workers of America becomes effective on the first day of April, 1911, and as I am a member of that organization as well as a representative of the National Civic Federation, it is necessary for me to decide whether I shall retain my membership in the miners' union or my membership and position with the National Civic Federation.

It is needless to say that I regret the action of the miners' convention, not so much because it requires me to choose between the two organizations as because of the unjust and gratuitous attack upon the National Civic Federation, which, in addition to its many other useful public activities, has stood consistently as an advocate of righteous industrial peace.

The fact that at the annual meeting of the National Civic Federation, held in January, I was re-elected Chairman of the Trade Agreement Department and a member of the Executive Council for the current year, adds to the difficulties of the situation in which I find myself; however, there is no way, under the laws of the miners' union, whereby the enforcement of its constitution can be held in abeyance until such time as the period for which I have been re-elected as an officer of the National Civic Federation shall have expired.

Under these circumstances, I respectfully request that you release me from my contract to serve as Chairman of the Trade Agreement Department of the National Civic Federation and accept my resignation as a member of the Executive Council and as a member of the Federation itself, the same to become effective at any time prior to April 1 that is agreeable to you.

In taking this step I wish to assure you and the gentlemen associated with you, both as members and officers of the National Civic Federation, that I appreciate deeply the confidence which has been reposed in me and the co-operation which I have always received from you and them in every effort I have made to be of assistance in promoting righteous industrial peace through the medium of the trade agreement. I am yours very truly, JOHN MITCHELL,
Chairman Trade Agreement Department.

In reply Seth Low, President of the Federation, wrote:

Feb. 28, 1911.

My dear Mr. Mitchell:

I have your letter of Feb. 15, 1911, calling my attention to the action taken at the recent international convention of the United Mine Workers of America in adopting an amendment to the constitution of that organization which compels you to decide whether you will retain your membership in the miners' union or your membership and position with the National Civic Federation. I take note of your request that, under these circumstances, you may be released from your contract to serve as Chairman of the trade agreement department of the National Civic Federation, and that your resignation be accepted as a member of the Executive Council and as a member of the federation itself, the same to become effective at any time prior to April 1 that is agreeable to me.

I greatly regret the action taken at the international convention of the United Mine Workers of America, which has constrained you to make this decision. Under the circumstances, however, I think the course you have taken is both natural and proper. On behalf of the National Civic Federation I therefore accept your resignation from the Executive Council and from the organization itself, and release you from your contract as Chairman of the trade agreement department of the federation. All to take effect on March 31, 1911. It should be known, however, that you have offered your resignation from the National Civic Federation in the face of a specific proposal on the part of the federation to renew its contract with you for another term of three years.

In accepting your resignation, and in relieving you from your contract, I take advantage of the opportunity to say to you how highly I value the work you have done for industrial peace as Chairman of our trade agreement department during the last two years and a half. Only your colleagues in the active administration of the National Civic Federation can fully understand how helpful you have been in bringing about a better understanding between employers and employes in all sorts of directions. I feel personally under special obligations to you for enabling me to understand better than ever before the workingmen's point of view on many questions of vital interest, and I want to say that it has been a personal pleasure to be associated with you and to work with you. My regret for the necessity of our separation, therefore, is personal as well as official. You will carry with you into whatever field you enter the best wishes and the cordial regard of all your colleagues in the National Civic Federation.
Respectfully, SETH LOW, President.
Mr. JOHN MITCHELL, Chairman Trade Agreement Department, the National Civic Federation, New York City.

SUBWAY DECISION SOON.

But Whether For or Against Interborough Offer a Matter of Conjecture.

The announcement that the subway conferees, representing the Interborough Rapid Transit Company, the Board of Estimate, and the Public Service Commission, expect to get down soon to the discussion of specific modifications of the Interborough proposal, started yesterday rumors running all the way between the two extremes of having the city and the Interborough on the verge of making an agreement and of having them about to break off negotiations altogether.

Borough President McAneny, head of the conference committee of the Board of Estimate, helped out the former impression in the morning by telling newspaper men that the conferences with the Interborough would come to a head within a week, that the sub-committee of the Board of Estimate would report to the full board within a month, and that a new subway would be under construction by next Summer.

But Mr. McAneny did not say whether or not the report to the board would be for or against the Interborough, and whether or not the subways to be started next June would be Interborough subways or independent subways.

It is understood from the general talk that has followed these subway conferences that the Interborough is not disposed to make any substantial concessions, and that if the city takes up with its offer it must be pretty much on the lines laid down last Fall. This position of the company is expected to be developed fully next week. To-day the conference committee of the Board of Estimate and the Public Service Commission have a session to determine what points to put up to the Interborough as final propositions, and to-morrow there will be another meeting with the Interborough's representatives.

MATINEE FOR SUFFRAGISTS.

Two Plays to be Given at the Lyceum Theatre on March 21.

A suffrage mi-careme matinee will be given at the Lyceum Theatre, Broadway and Forty-fifth Street, on March 21, at 2:30, under the auspices of the Woman's Political Union, with a cast of amateurs and professionals.

The two plays will be "A Woman's Influence," and "How the Vote Was Won," with recitations and music in the interlude between the two. Among those who will take part in the plays will be Mrs. John Winters Brannan, Mr. Chipman, Miss Ruth Draper, Mrs. William C. Dickey, Mme. Gregoria, Miss Martha Lennard, Miss O'Conner, Mrs. Laureson Riggs, and Merrett Wyatt. Mrs. Erick Dahlgren will play the harp.

Among the patrons and patroneses will be Mrs. Walston H. Brown, Mrs. William H. Draper, Mrs. George Spence Estwick, Mrs. Henry P. Loomis, Mrs. Philip Lydig, Mrs. Clarence Mackay, Mrs. Lyle Mahan, Miss M. H. Maynard, Mrs. Charles Phelps, Mrs. Victor Sorchan, Mrs. Schuler Farren, Mrs. Egerton Winthrop, Dr. George F. Crary, and Dr. H. C. Houghton.

Regular theatre prices will be charged, and tickets may be had at the headquarters of the Woman's Political Union, 46 East Twenty-ninth Street; at the theatre the day of the performance, and at the houses of Mrs. Brannan, 11 West Twelfth Street, and of Mrs. Warren, 311 Lexington Avenue.

RAID BAD WEIGHTS AGAIN.

Two Wagonloads Collected from 400 Dealers—Find Little Improvement.

The Inspectors of the Bureau of Weights and Measures made a raid on the lower east and west sides yesterday and seized two wagon loads of weights, scales, and measures, said to be fraudulent. They were collected from about four hundred dealers and peddlers. All of their names were taken and prosecutions are likely to follow.

"Conditions do not seem to have improved since Commissioner Driscoll made his first raid," said Commissioner Walsh. "We will have to keep up this confiscation process until we convince the dealers and peddlers that we mean business. In the meantime, I believe that a few prosecutions and convictions will have a good moral effect."

CHARLES D. NORTON IN FIRST NATIONAL

Taft's Secretary to be Made Vice President as Soon as He Is Ready to Go to Work.

ANNOUNCEMENT ON SUNDAY

Of His Successor In Washington Will Leave Him Free to Become a New York Banker.

Charles D. Norton, who has resigned as secretary to President Taft, has been definitely selected for Vice President of the First National Bank, and will be elected by the Directors probably just as soon as he is ready to assume the work.

It was reported yesterday that the bank would announce in the course of the day the proposed election of Mr. Norton, but this was not done. It was learned, however, that the announcement was merely postponed until Mr. Norton becomes free to take up this new work. He is still secretary to the President, it was said, although he has resigned, and this was regarded as being in the way of a formal announcement by the bank.

It has been understood for some time that Mr. Norton had been chosen for the Vice Presidency of the First National, which, until the end of last year, was held by Thomas W. Lamont, who is now a partner in J. P. Morgan & Co., and who succeeded as Vice President of the bank N. P. Davidson, who was also graduated from the First National to membership in the Morgan firm.

Mr. Norton is a graduate of Amherst, was a successful insurance man in Chicago before he entered the service of the Government, and has long had the confidence of the banking group with which he is now to become associated. In Washington he served as Assistant Secretary of the Treasury before he became Secretary to President Taft.

WASHINGTON, March 1.—Charles D. Norton said to-day that the name of the new secretary to President Taft would be announced officially next Sunday. Charles D. Hilles, at present Assistant Secretary of the Treasury, it has been announced on authority, is to be Mr. Norton's successor.

ATTACK ON CITY TAX SALES.

Suit Brings In the Question of the Validity of This Process.

A motion attacking the validity of the recent sale by the city of tax claims was made yesterday before Justice Kelly in the Special Term of the Supreme Court in Brooklyn. The question was raised by Lawyer William G. Cooke, who appeared for Anna P. Ditmar, the defendant in an action brought by Louis F. Gautier, to whom the city assigned a claim for arrears of taxes on her property.

Under the city charter the city is empowered to sell at auction tax claims overdue for three years, the purchasers to make the collections by foreclosure and sale of the premises involved. Mr. Cooke took the ground that the collection of taxes was a Government franchise, an act of sovereignty, which could not be delegated to private individuals. Assistant Corporation Counsel Shanahan argued that the tax sale was a "process" for the collection of the tax, and that the Legislature had the right to prescribe the way it should be done.

Justice Kelly directed that papers be submitted, and reserved his decision.

THE MOST LIBERAL REAL ESTATE MORTGAGE EVER OFFERED IN GREATER NEW YORK

Cannot be Called for Ten Years
Owners Safe from Panics

We will lend on first mortgage, in Greater New York only, sums of $10,000 or less for ten years with interest at five and one-half per cent.

The borrower pays $32.50 on each $1,000 each six months, which pays the interest and a small amount on principal, so that at the end of ten years there is due $869.02 instead of $1,000.

Owner is privileged to pay the whole principal at any time on thirty days' notice, also to pay sums of $100 or multiples thereof on any interest day. If privilege of making extra payments is exercised, the amount due, at the end of ten years, is still smaller.

If taxes, assessments and interest are paid, this mortgage cannot be called for ten years nor can the rate of interest be increased nor any fees for extensions be required during that period.

It is the most liberal mortgage ever offered in Greater New York and our charges are only our usual mortgage fees. You may inquire about it at any of our offices or a circular will be sent you upon application.

TITLE GUARANTEE & TRUST CO

Capital - - - $ 4,375,000
Surplus (all earned) - 10,625,000

176 Broadway, Manhattan
350 Fulton Street, Jamaica
175 Remsen Street, Brooklyn
97 Jackson Avenue, Long Island City

We Give Surety Stamps

O'NEILL ADAMS CO

THE QUALITY STORE OF 6TH AVE

We Give Surety Stamps

The Surety Waist at $1.75 Made of Pure Linen and Hand-Embroidered

O'Neill Main Store—Third Floor (Formerly Adams Building.)

Two models for selection. One is made with broad pleats over the shoulder, separated with insertion of fine tucking. The other model has ten graduated tucks over shoulder. Both styles are beautifully hand-embroidered in floral designs; backs pleated; long sleeves finished with laundered cuffs and fancy laundered collar $1.75

$1.50 Waists at $1

White lawn; front of waists tucked and trimmed at side with ruffle, which is prettily embroidered with old blue. The back is tucked, the long sleeves are finished with tucked cuff and embroidered same as the collar and frill..... $1

$3 Lingerie Waists at $2.25

Dainty yoke effect of Cluny lace; below yoke the front is trimmed with fine medallions, insertions of the lace and crochet buttons. The balance of the waist is tucked, including the kimono sleeves and collar, which are trimmed with lace $2.25

La Vida Corsets Our Specialty

$3 to $10

O'Neill Main Store—Third Floor (Formerly Adams Building.)

Well-dressed women prefer the celebrated "La Vida" corsets as indispensable for this season's gowns, having perfect fitting, stylish and comfortable characteristics of the highest order. These handsome models are trimmed with falls of lace and embroidery and pretty cluster ribbon bows, boned throughout with Excelon; double and triple sets of hose supporters attached. An individual model for every figure. Sizes 18 to 36; at $3 to $10.

W. B. Redsuo Corsets, hygienic and restful; are fine fitting corsets for stout and medium figures. Made of French imported coutil, with attached hose supporters. Sizes 19 to 36, at $3 to $5.

N. B.—**Fitting Free of Charge** on all purchases from $1 up.

French Hand-Made Undergarments

⅓ Off Regular Prices

O'Neill Main Store—Third Floor (Formerly Adams Building.)

Odd French models, nightgowns, chemises, drawers, corset covers, petticoats and combinations, made of the sheerest nainsook, cambric and batiste; hand-embroidered, hand-tucked; entirely hand made; beautifully trimmed with the choicest of lace and floral embroidery; simply or elaborately trimmed with ribbon bows, rosettes and insertions.

Exceptional Values in

Women's House Dresses

Worth $1.25 and $1.50, at

89c

There are only 600 of them at this price. (One of which we illustrate.)

O'Neill Main Store—Third Floor (Formerly Adams Building.)

Made of percale in light and dark colorings, high or square neck, with three-quarter sleeves.

We shall have to decline telephone or mail orders.

Smith Gray & Co.

Foremost Clothiers Since 1845.

Continuance of Our

RECORD SHIRT SALE

1.50, 2.00 & 2.50 Negligee Shirts

Plain and plaited

95c

The record response with which this offering has met is but a well-deserved tribute to the record assortment—record quality—record quantity and record values.

Despite the record selling, there are still thousands from which you may select—many are of the better known advertised brands, with national and international reputations, while several thousand of the regular Smith Gray & Co. custom-tailored shirts are also included. There are many exclusive patterns—the fabrics including Oxfords, Woven Madras, Printed Madras and Printed Percales from the finest foreign and domestic mills.

Sizes range from 13½ to 18½, in all sleeve lengths.

Smith Gray & Co.

Two Brooklyn Stores: Fulton St. at Flatbush Av. Broadway at Bedford Av.

Two New York Stores: Broadway at Warren St. Across from City Hall. 5th Av., Bet. 27th & 28th Sts.

Best & Co.

CHILDREN'S SHOES

We not only offer shoes that are stylish, well-fitting and appropriate, but we put into each pair materials that endure, and that ensure good shape as long as serviceable.

We also carry a full line of special shoes procurable at no other store and which answer the requirements of all unusual conditions of growing feet.

Fifth Ave. at 35th St.

BORDEN'S COUNTRY-BOTTLED MILK

Produced and bottled where Cleanliness reigns Supreme.

R. H. Macy & Co.'s Attractions Are Their Low Prices.

Macy's

B'way at 6th Av. 34th to 35th St.

53rd Anniversary Sale

Continues with Prices that Signallize Macy's Underselling Supremacy. Look for the Signs in Every Section of New York's Greatest Store.

THEODORE HAVILAND CHINA
AUSTRIAN & SCHWARZBURG CHINA

(From our own factories.)

33⅓% OFF

New Open-Stock Patterns.

⅓ Reduction from our present prices, which are already lower than those of any other store in the City.

The whole City is flooded with second quality China, Glassware and Cooking Utensils. We are the one store that carries first quality only.

A Josiah Wedgwood Copy of the Famous Portland Vase.

was recently sold at auction in this city at $750.00. The original, purchased by the Duke of Portland at a fabulous sum, is now in the Gem Room at the British Museum.

We have a copy of this remarkable Vase for sale in our unequalled China Department at **$80.00.** Visitors welcome.

This is only another instance showing that **the higher the price the greater the saving at Macy's.**

We could give numerous other instances, among them this one:

A Martha Washington Plate,

supposedly one of the original set presented to Martha Washington by French officers serving in the U. S. Army, was purchased at auction in Philadelphia a while ago at $175.00.

The purchaser, a man who ought to have known better, supposed it to be an original piece. Shortly after he exhibited the plate to one of our China experts, who exclaimed: "Why, this is one of our own copies, decorated in our workrooms on the premises, and **now on sale at $2.47."**

You are invited to see this beautiful Historical China.

WOMEN'S RIDING HABITS

Desirable for Hunting and Cross-country Tramping.

$14.74 to $44.74 for **Women's Riding Habits,** newest models, in fine English serge, Scotch mixtures, whipcord, linen, crash and khaki.

$38.74 for **Riding Habits,** (like illustration); coat is 50 in. long, lined with heavy satin; semi-fitted back, French front, notched collar and deep revers; regulation coat sleeves, three outside pockets. Breeches are well made, strongly reinforced seams.

$16.74 for **Long Coat and Breeches,** tan linen, crash and khaki.

$6.49 to **$6.94** for **Crash Riding Skirts,** divided or safety models.

$5.94 for **Khaki Riding Skirts,** divided models.

$9.94 for **Black or Blue Serge Riding Skirts,** divided model.

$29.74 for **Black Serge Riding Habits,** divided or side saddle skirts.

$33.74 for **Shepherd Check Riding Habits,** divided or side saddle skirts.

$39.74 for **Fancy Mixture Riding Habits,** divided or side saddle skirts.

WOMEN'S COATS

3d Fl. B'way.

Spring Models Just Arrived

$37.74 and **$39.74** for **Women's English Burberry Coats,** of soft-faced Burberry cloth, in dark mixtures; raglan or regulation models; one of the most serviceable coats made.

$29.74 for **Women's English Serge Street Coats,** full length, semi-fitting models, black, navy or shepherd checks; lined with soft peau de cygne; deep rolling shawl collar of self-material overlaid with black satin; regulation coat sleeves, turn-back cuffs finished to match collar.

MEN'S SPRING GLOVES

1st Fl.

A New Importation Just Received

$1.24 for **French Suede Gloves,** in the newest shades of gray; oversewn seam and one large pearl button; very smart.

$1.74 for **English Cape Gloves,** in new shades of tan, full pique sewn, Paris point embroidered back, large horn button; hand-finished welts.

$2.97 for **Genuine Reindeer Gloves,** value $3.50; English make, hand sewn, backs embroidered buff color; very stylish.

NEW GLOVES FOR WOMEN

1st Fl.

94c for **our "Beryl" Glace Gloves,** of imported lambskin; oversewn seams, Paris point embroidery; two clasps; tan, slate, black, beaver, green and white.

98c for **our "Beryl" Suede Gloves,** of imported lambskin, with silk filet embroidery and two self-covered clasps; in tan, slate, champagne, black and white.

$2.74 for **our "Marigold" Real Glace Kid Gloves,** Mousquetaire style, elbow length; tan, brown, red, slate, pearl, pink, ciel, black and white.

Finer gloves in stock up to $5.44 for long White Kid Gloves.

MACY'S RESTAURANT

On the eighth floor—the largest in New York—offers you wholesome, well prepared food at **regular Macy prices, the lowest in town.** We put our energy and our money into giving—not concerts, but truly excellent meals; but our old customers, who have eaten here day after day for years, say that **there is music in our prices.** This music is pleasing to the pocketbook, rather than to the ear.

In our restaurant, as everywhere else in the Macy store, our only inducements are **our high quality** and **our low prices.**

THE FASTEST LINE—
1 HOUR AND 50 MINUTES TO

Philadelphia

VIA

NEW JERSEY CENTRAL

FROM THE BUSINESS CENTER OF NEW YORK, 8 A.M. to 6 P.M. Other fast trains 7 A.M., 7, 8, 9, 10 P.M. and midnight, with sleepers.

A Train Every Hour On the Hour
From the Foot of Liberty Street
Ten Minutes of the Hour from W. 23d St.

THE ON TIME ROAD
AND THE ONLY
DOWN-TOWN LINE

running hourly fast solid vestibuled trains from Jersey City to Philadelphia, WITHOUT CHANGE OR TRANSFER.

Your Watch is Your Time Table

ADVERTISEMENT.

Talks on Teeth
BY
G. GORDON MARTIN
(INCORPORATED)

Such Natural Teeth

Nature is the only serious rival that Martinolar teeth (without plates) have to contend with.

Clever Dentists have refused to believe these were "false" teeth, when their attention was directed to them.

Mark you, we say, "when their attention was directed to them"—for not one in a thousand would ever suspect that the Martinolar teeth had not grown in the gums.

Martinolar teeth are made to *look* natural, and to *act* and *feel* natural, too.

Held securely in place, they enable the wearer to masticate the food as nature intended, and by so doing add to the general health as well as to the good looks of the wearer.

All we require, in the majority of cases, is two or more teeth in either jaw in order to make a successful piece of Martinolar work.

If you are being bothered by a partial plate or one of those old-fashioned "bridges," why not get immediate and permanent relief?

No pain, no delay, not expensive, and always a delight to the fortunate wearer.

We invite you to call at our office for a consultation and examination of your mouth (without charge) and let us explain what we can do for you.

If you cannot call at once send for our book,
"Martinolar Dentistry."
It is sent free on request.

G. GORDON MARTIN
(INCORPORATED)
DENTISTS
Largest Dental Concern in the World
Suite 705, 320 Fifth Avenue,
(Corner 32d St.)
NEW YORK, N. Y.
ST. LOUIS, MO., MINNEAPOLIS, MINN., 407 Commercial Bldg. 513 Palace Bldg.
KANSAS CITY, MO.
1024 Walnut St.

CROSS MONOGRAM FOBS
Ready for Delivery
Any 2 Initials, Gold Plated, on Pigskin Strap or Silk Ribbon, $1.00
Made to Order, $3.00, $5,00, $6.00
Solid Gold, $20.00, $25.00
CROSS
29 Regent St.
MARK CROSS
World's Greatest Leather Stores
210 Fifth Avenue 253 Broadway
Boston—145 Tremont Street.

The Telephone—
Everybody uses it. The world depends on it. Have you telephones enough?
New York Telephone Co.

BROWN'S
BRONCHIAL TROCHES
will stop that cough. Carry them in your pocket and use them all day whenever needed, without inconvenience. They are safe and effectual. Entirely free from opiates and noted for their prompt action.
Price, 25c., 50c. and $1.00. Sample free.
John I. Brown & Son Boston, Mass.

WALLING TESTIFIES IN HIS OWN BEHALF

Admits Traveling to Russia with Miss Grunspan, but Denies Any Proposal of Marriage.

MET HER IN PARIS BOULEVARD

And Visited the French Coney Island That Day—She Got Them Across the Russian Frontier.

William English Walling, who is being sued for $100,000 damages for breach of promise by Anna Berthe Grunspan, before Supreme Court Justice Giegerich and a jury, took the stand in his own defense at a session of the court last night. Walling admitted making a trip across Europe to Russia with the girl in 1905, but denied that he had ever talked marriage to her. He said that he had talked with the girl after his marriage by the advice of his wife, Anna Strunsky Walling.

Walling followed witnesses who declared that Miss Grunspan had been a familiar figure in the night life of Fourteenth Street and Third Avenue.

When court adjourned Mrs. Walling, who had listened intently to her husband's testimony, said to reporters:

"William will feel better now that he has got his side of the case told. I think his testimony is most creditable to him."

Walling said he was born in Louisville, Ky., March 14, 1877, and was graduated from the University of Chicago in 1897. He studied at the Harvard Law School thereafter and then returned to the University of Chicago for a graduate course in economics. In 1905 he went abroad.

He pointed out the place on the map of Paris where he met the plaintiff. He said it was the first week in June, 1905, that he and a friend met two girls on a Paris boulevard. Miss Grunspan was one of them, and he picked her out for his companion.

He and his friend and the two girls, Walling said, then went to the Fête de Neuilly, a sort of Parisian Coney Island.

Walling denied that he had told her, as she testified, "that she was the dearest, sweetest girl in the world," or that he had ever given her a ring. The story she told of a betrothal party on his return from Russia, he said, was an absolute fabrication. He declared he had never met her mother, who had corroborated her daughter's story.

Toward the end of June, 1905, Walling said Miss Grunspan told him that she could live without working if he would give her 200 francs a month. About the same time, he said, there was a massacre in Russia and he told her that he desired to go to that country to study conditions during the crisis. He also told her, he said, that he was deterred from doing so because of his ignorance of the language.

This remark of his led her, he testified, to offer to accompany him as interpreter, and he went to the American Embassy to get a passport. He learned that he could get Miss Grunspan into Russia only as his wife and took out a passport for her as such. Walling denied absolutely Miss Grunspan's story of what happened in Berlin. He said that throughout the trip they had traveled openly as man and wife.

Walling said that he had no part in getting Miss Grunspan's brothers out of Russia, as had been testified. Miss Grunspan undertook to get them across the border.

"How did she do it?" he was asked.

"Well, she talked with the Captain of the frontier post and then went into his room and remained half an hour. When she came out she was smiling and told me she had persuaded him to let her brothers pass. I was much surprised, but did not trouble her for an explanation."

When he parted with them at Leipzig, Walling testified, he gave the Grunspan party 600 francs to continue their journey to Paris.

His examination will continue to-day.

FIRE SHOTS IN MAN-HUNT.

Police Arrest Two, After a Hold-Up in Victim's Home.

A man hunt following a hold-up threw many of the apartment dwellers in upper Broadway, near 110th Street, into a state of excitement early yesterday morning and resulted in the capture of two prisoners, one of whom, the police say, may be wanted on charges other than that on which he was held. Several shots were fired during the chase and several hundred residents of the section witnessed the capture of one of the alleged highwaymen.

The victim of the robbery was Peter Connors of 1,090 Amsterdam Avenue. Connors says he went into a saloon at 106th Street and Broadway about 8 o'clock yesterday morning and invited several others in the place to drink, displaying a roll of bills when he paid for them. Upon leaving the saloon Connors was followed by two men who had partaken of his hospitality. Connors had reached the hallway of his home when, he says, he was seized by the two men. One held him by the throat while the other searched his pockets. When they took his watch and chain Connors began to fight, whereupon, according to Connors, one drew a knife and stabbed him in the neck.

Yelling lustily for help, Connors struggled with his assailants until they turned and ran. Connors followed and saw them enter a saloon. Edward Doyle of 302 West 112th Street had heard his calls for help and summoned Policeman John J. O'Connell.

Accompanied by Connors and Doyle, the policeman ran to the saloon, and Connors pointed out the men he said had robbed him. Doyle grabbed one, but the other bolted through the door and ran into 110th Street, followed by O'Connell.

Out 110th Street toward Broadway went the chase, with the fugitive gaining at every stride. O'Connell fired a shot over the head of the fleeing man, but it only made him run the faster.

At Broadway the fugitive dashed into an apartment house, ran past the hall boys, and gained the yard in the rear. He was scaling the fence when O'Connell appeared and began to shoot. Hundreds of windows opened, as men and women left their breakfast tables to see what was going on.

In spite of the shots the fugitive continued his efforts to escape, and before O'Connell could reach the fence the man had run through the hallway of an apartment house on 109th Street and reached the pavement. At 109th Street and Broadway the policeman overtook his man and overpowered him.

Back to the saloon they went and found Doyle still holding the other man. Both were handcuffed and taken to Police Headquarters. O'Connell's prisoner said he was Robert S. Gray of 210 West 109th Street. His comrade, who was nabbed by Doyle, said he was Bernard Cullen of 2,364 First Avenue. Connor's watch and chain were found in the street. The police say they were thrown away by Gray.

At Police Headquarters the two prisoners were lined up for inspection before the whole detective force, and it was announced later that Gray, under the alias of Robert Gray Spencer, has a record in the Middle West. It was said at headquarters he was arrested under that name in Cleveland in January, 1902, for attempted robbery, in February the same year for robbery, and in October, 1903, for grand larceny, but that each time he was discharged. He has also been arrested in New York, the police said, for grand larceny and for working the so-called badger game, but in each case he was discharged from custody. As for Cullen, the police say, they have no record of him.

WOMEN EAGER TO FARM.

More Applicants Than Places in Mrs. Belmont's School, Which Opens April 1

Mrs. O. H. P. Belmont's new farm school for women on Long Island will be opened, it was announced yesterday, on April 1. More than 200 applications have been received from women who wish to attend—more than can be accommodated.

All the applications are being examined, and those best fitted for the work will be accepted. Immediately after the announcement in the newspapers, letters, telephone messages, and personal inquiries began to come to the headquarters of the Political Equality Association, 505 Fifth Avenue. The building on Long Island, which will hold the would-be farmers, is a large farm house.

Roosevelt to Head Peace Committee.

Theodore Roosevelt has accepted the honorary Chairmanship of the Executive Committee of the National Committee for the Celebration of One Hundred Years of Peace Between English Speaking Peoples. Whitelaw Reid, Ambassador to Great Britain, has accepted the honorary Vice Chairmanship. The acceptances were announced to-day by Andrew Carnegie, the Chairman.

Spring Colonist Fares to the Northwest

Daily March 10 to April 10 1911

$33 from Chicago; $32 from St. Louis; $32 from Peoria; $25 from St. Paul, Minneapolis, Duluth, Superior, Kansas City, St. Joseph, Omaha. $53 from New York via standard lines, $50 from New York via differential lines.

Similar reduction in fares for through tickets from all points in the East, Middle West and South to points in Western Montana, Idaho, Washington, Oregon and British Columbia.

One-way, second-class tickets on sale daily March 10 to April 10, 1911, inclusive. Good for stopovers of ten days each at stations en route, at and west of Jamestown, North Dakota.

Honored in electric-lighted, leather-upholstered Tourist Sleeping Cars, running through to the North Pacific Coast daily from Chicago, St. Paul, Minneapolis, St. Louis, Kansas City and St. Joseph. Dining cars, a la carte, for all meals on all Northern Pacific through trains.

Locate this Spring in the Land of Fortune. Make a good living—and a good profit—as thousands are, raising apples and other fruits, vegetables, grains, grasses, alfalfa, cattle, hogs, poultry. Delightful climate, fertile valleys, irrigated and dry-farming lands. Free Government Homestead Land in choice localities open to entry. The growing cities present great opportunities, too. Ask for "Through the Fertile Northwest" and "Colonist" folders. Name state in which interested, if possible.

For free literature and full information ask
W. F. Mershon, Gen. Agent Pass'r Dept.
319 Broadway, New York. Phone Worth 835.

Get a Home in the Land of Fortune

NORTHERN PACIFIC
YELLOWSTONE PARK LINE

United States Tires are good tires

Continental Hartford
G & J Morgan & Wright

NEW YORK
Distributing Point, 1787 Broadway.

CERTAINTY IS WHAT A MAN SEEKS IN EVERYTHING

The man who buys a Model 10 Visible

Remington Typewriter

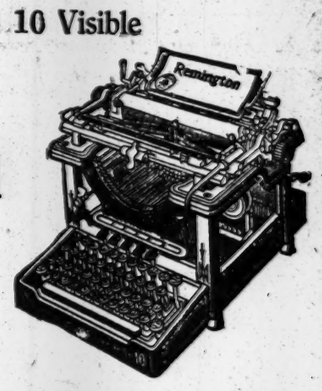

buys absolute certainty; a certainty of satisfaction guaranteed by the greatest typewriter makers in the world

Remington Typewriter Company
(Incorporated)
New York and Everywhere

PIPES

Fifty per cent FREE

Skeptical? Have you heard people say—"Oh, it's a fake!" "They must have raised their pipe prices." "How can they do that?" "What do they do that for?" "Must be a job lot of pipes." "They're trying to unload pipes."

Have you heard any of these things?

We have!

May be you've had some doubts *yourself.*

All right—let's have a plain understanding.

We are going to convince every smoker that we are selling the Very Best Pipes (Every pipe guaranteed) at the Very Lowest Prices prevailing Anywhere and giving to every pipe customer absolutely FREE any goods in our Stores up to One-half the amount of his Pipe purchase.

It is a very simple thing. Any pipe smoker can easily compare our pipes and prices, and if you will stop to think a moment you will see that we are too big to misrepresent or overstate our proposition a particle. Of course it sounds big, and it is big, but it's perfectly true.

We Do it Simply and Solely to Advertise Our Stores

We are satisfied that self-interest will bring hundreds of thousands of new customers to our stores and we are confident that ninety-nine out of every hundred who try our cigars and learn our values will be permanent customers of our stores.

CIGARS UNITED

UNITED CIGAR STORES

CIGARS UNITED

Largest in the World Because We Serve the People Best

FARMERS LAND HERE WITH THEIR BROODS

Liner Noordam Brings in 350 Sturdy Hollanders Who Are Bound for the West.

CHILDREN BY THE DOZEN

A Thrifty Lot of Immigrants, and All Happy in the Prospect of Seeking Their Fortunes.

The Holland-America liner Noordam arrived here yesterday from Rotterdam with 414 second cabin passengers, 350 of them being sturdy Dutch farmers and their families, who are coming here to settle in the West. Their coming, it is said, marks the beginning of an exodus of about 8,000 farmers from Holland, who have been practically forced to leave their native land because of the extortion of the landholders.

Immigration officials who inspected the arrivals on the Noordam found them apparently happy in the prospect of taking up life in America. Among the single men and the heads of families there was an average of about $1,000 each, and many of the families brought with them their household goods. All are bound for the farm lands of Iowa, Illinois, and Wisconsin. In nearly every case the immigrants had friends or relatives living in America or the head of the family had obtained a farm and then returned for his family.

It was a happy lot that trooped ashore when the vessel reached her Hoboken pier in the afternoon. It was said that save for a few single men the entire ship's list was made up by a few families, and there was no evidence of race suicide. They came down the gangplank in all sizes. Mothers carried youngsters who could not walk and others who could toddle held on to the maternal skirts. Mr. and Mrs. Teuplis Gealswyk brought their eleven children and their son John's wife.

Hendrik Stip and his wife had plenty of work keeping their brood of eleven children from straying. Stip came over about a year ago and settled near Hull, Iowa. He prospered, and last year he was able to go back to Holland and get his family together for the journey to America. The immigration officials had hard work keeping track of the family of Mr. and Mrs. G. J. van der Top. The nine small Tops were spinning all over the place. Mr. and Mrs. Maarten in 't Veld had trouble keeping the seven little ones together. There were eight children in the Blink family and nine in the family of Mr. and Mrs. Lambertus Buysman. Some of these families had been neighbors on the other side.

"The rich land owners are driving the farmers to America," said Nicholas Sjaarda, who comes from Friesland, but has lived eighteen years in Iowa. "Most of the farmers come from Friesland, and they have left good land, too. The landlords will not give the farmers more than a chance to make a bare living, and there is small chance of a farmer becoming a land owner, as the rich take up all the land.

"Holland is becoming a country for the rich. The land is now nearly all in their hands. If the poor farmer wants a farm he must bid for it. When a piece of land is vacant it is advertised for about a week and a date set for renting it. The lease is then practically sold at auction. Competing against each other, the farmers are obliged to run the price up to such a figure that making a living is an impossibility.

"Under these conditions, it is impossible to purchase agricultural implements or farm by improved or scientific methods. If the farmer should improve the ground he loses all if a lease renewal is refused or the price is raised above his means. Another problem the farmer now has to meet there is the increased cost of living."

GREAT HIGHWAY TO BE BUILT.

National Club Will Begin Work Soon on One from New York to Washington.

Work will be begun next Summer on a highway between New York and Washington, 144 feet wide, and without grade crossings, according to H. Douglas Layman, President of the National Highways Club of 115 Broadway, who has been interested in the project for the last five years. Steps have been taken for the incorporation in Delaware of the National Road and Realty Company, which is to build the highway, Mr. Layman said. He added that the company's capital would be $25,000,000, and that among its 1,000 stockholders are forty prominent capitalists.

If further plans made by Mr. Layman and his associates are realized the contemplated highway will be a link in a National highway system of 12,000 miles, extending the length of the country, with feeders connecting the trunk road with the capitals of all the States. The first steps toward building this system of roads have been taken in connection with a highway from Chicago to Milwaukee. Bids for the construction work on the latter have already been asked, Mr. Layman said.

The highway between New York and Washington is to have six roadways, two of which, one on each side, will be public roads. Between these will be four other sections, two for automobiles and two for trolleys, each of which will handle only traffic going in one direction. These four inner sections will be fenced in toll roads. The other two will be free to the traffic using them.

"The best things known in road construction at the time when work is begun will be used in making the highway," said Mr. Layman. "The cost will be between $90,000 and $100,000 per mile. If the entire 12,000-mile road system is ever built, I think it safe to say that the average cost per mile will be in the vicinity of $80,000."

It is planned to have the four inner sections of the highway bridged over railroads on its course or else cut under them, thus doing away with grade crossings. The two outer sections will be built on a level, crossing railroads at grade.

Ousted Commissioner Will Appeal.

Ex-Commissioner of Elections James Kane of Brooklyn said yesterday that his contest to compel the Mayor to reappoint him as a member of the Board of Elections would be carried to the higher courts. Supreme Court Justice Marean on Tuesday, in Brooklyn, denied Kane's application for a writ of mandamus, holding that the Mayor was the sole judge as to appointments to the board.

ADVERTISEMENT.

$5,000.00 REWARD.

London Underwriters have deposited with us FIVE THOUSAND ($5,000.00) DOLLARS, which they offer for the recovery of the following described jewels, stolen from the stateroom of Mrs. Maldwin Drummond of the S. S. "Amerika" of the Hamburg-American Line, between 10:30 P. M. Saturday, February 25th, and 9:30 A. M., Sunday, February 26, 1911:

One three-strand white pearl necklace, containing 283 pearls, interchangeable clasps.
One ring set with large whole black pearl, surrounded with diamonds.
One ring set with large half white pearl, surrounded with diamonds.
Two large black earrings surrounded with fair diamonds. (Pearls in ring and earrings size of dime.)
One lage "V" shaped brooch set with black pearls and diamonds, with a pear shaped hanging black pearl pendant, size of dime.

ALL COMMUNICATIONS CONFIDENTIAL. Pinkertons' National Detective Agency, No. 57 Broadway, New York City, N. Y.

Hunyadi János

Natural Laxative Water

Recommended by Physicians

Refuse Substitutes

Best remedy for

CONSTIPATION

$5,000 REWARD FOR JEWELS.

London Insurers Offer That Sum for Recovery of Mrs. Drummond's Gems.

Supt. Dougherty of the Pinkerton Detective Bureau announced yesterday that London underwriters, acting for an insurance company, had deposited $5,000 with his firm, to be given as a reward for the recovery of the $130,000 worth of jewels which Mrs. Maldwin Drummond lost on board the Hamburg-American liner Amerika last Sunday.

The notice of reward is published in this morning's TIMES, with the following description of the stolen jewels:

One three-strand white pearl necklace containing 283 pearls, interchangeable clasps.
One ring set with large whole black pearl, surrounded with diamonds.
One ring set with large half white pearl, surrounded with diamonds.
Two large black earrings surrounded with fair diamonds, (pearls in ring and earrings size of dime.)
One large V-shaped brooch set with black pearls and diamonds, with a pear-shaped hanging black pearl pendant, (size of dime.)

Supt. Dougherty said he had been unable to find a single clue which would lead to the identity of the person or persons who stole the jewels.

The customs officials are interested in the case, and have been searching law records to find out what position they will take provided the jewelry is recovered in this country. The case as it stands is an unusual one. The pearls were stolen on shipboard, and so if the thief takes them from the Amerika he is guilty of smuggling. Had they remained in the possession of Mrs. Drummond she would have had the right as a non-resident to bring them in duty free.

The question which the customs officials had to consider is whether, if they were smuggled in by the thief, the Government would have any ground for seizing them and beginning proceedings for forfeit. It has been decided, however, that there would be no cause for any action except to return them to the owner.

Special to The New York Times.

CHICAGO, March 1.—Ever since the widow of Marshall Field, Jr., signified her intention of taking the three children to England, the Trustees of the estate—Arthur B. Jones, Chauncey Keep, officials of the Merchants' Loan & Trust Company, and Attorney William G. Beale, who drew up Marshall Field's will—have withheld their approval of her plans.

They contend that the merchant who made his millions in Chicago manifestly intended, in spite of his own English affiliations, that the two boys, Marshall Field 3d and Henry Field, who are to come into possession of the hundreds of millions of dollars in Chicago property when they arrive at the age of fifty years, should receive American educations, and be trained as American business men.

Mrs. Drummond's course has been in direct opposition to their idea of the intention of Marshall Field, and her return to Chicago, which is believed to be for the purpose of trying to force the executors to settle a fixed income on her for the education and care of her children, a sum for which no accounting will be demanded, threatens to bring the issue between her and the watch dogs of the Field treasury to an issue.

SCHOOL TEACHER VINDICATED

Jury Finds Against Boy Who Said She Struck Him and Sued.

A City Court jury before Judge McAvoy vindicated yesterday Agnes M. Marshall, a teacher in Public School 12, who was sued for $200 by Morris Rockershifsky, a twelve-year-old boy, who told a circumstantial story about being struck with a ruler.

After considering the evidence for a minute or two, the jury ballotted and returned to the courtroom with a verdict of no cause of action. It was shown on the trial that young Rockershifsky was a persistently unruly pupil and had "clinched" with Miss Marshall on the occasion of the assault he charged.

VAUDEVILLE MANAGERS UNITE

Protective Association Formed "to Encourage Higher Standard of Morality."

The Vaudeville Managers' Protective Association received a certificate of incorporation yesterday from Supreme Court Justice Platzek. The Directors named are Benjamin F. Keith, Martin Beck, William Hammerstein, Marcus Loew, Walter Vincent, Morris Meyerfeld, Jr., Harry Davis, Sylvester Poli, Frederick F. Proctor, Edward F. Albee, Percy Williams, and Michael Shea, and the objects of the incorporation were stated to be the promotion of mutual protection.

One of the stated purposes of the organization is "to encourage a higher standard of morality on the vaudeville stage, in the vaudeville profession, and in the conduct of the vaudeville theatres." Other purposes named are "to promote the general welfare of members of the association in their business, assist and protect themselves and their business against unwarranted attacks, and to take measure and maintain all lawful and proper means to protect themselves; and to encourage and foster stagecraft as an art or profession, and otherwise to maintain the profession or calling of the stage."

It was said last night that the new corporation had no other purpose than appeared on the surface, and that it had been formed simply for the mutual advantage of those connected with the vaudeville business in the United States.

'AS A MAN THINKS' ON MAR. 13

Thomas's New Play, with John Mason, to be Produced at 39th St. Theatre.

The Shuberts announced yesterday that the first performance of John Mason in "As a Man Thinks," a new play by Augustus Thomas, would be given at the Thirty-ninth Street Theatre on Monday, March 13. "Baby Mine," which has been playing at that house, will go back to Daly's Theatre, where it was originally produced, and "Nobody's Daughter," which has been playing at Daly's under the direction of The New Theatre, will be withdrawn, and the members of the company will resume their places in the répertoire organization at The New Theatre.

The company that will support Mr. Mason in the new Thomas play will include Vincent Serrano, Chrystal Herne, Amelia Gardner, Charlotte Ives, William Samson, and John Flood.

Folies Bergere's Musical Directors.

Three musical directors, Paul Linke of Berlin, Maurice Levi of New York, and Charles Berton of London, have been engaged by Jesse L. Lasky and Henry B. Harris for the Folies Bergere, the new Coninental music hall and restaurant to be opened next month in Forty-sixth Street, near Broadway. Mr. Linke, who is at present leading at the Metropole, Berlin, is composing the score for Harry B. Smith's revue, which he will conduct in person. Mr. Levi will direct the Rennold Wolf revue, for which he has written the score, and Mr. Berton will direct for the ballets and the vaudeville features, including the late caberet show. He will also be permanent musical director of the house.

Julia Ward Howe's Play to be Staged.

BOSTON, March 1.—A play in blank verse, written by the late Mrs. Julia Ward Howe in 1859, will receive its first production in this city during the last week of March. The proceeds from the performance, which will be by professionals, will be added to the Howe Memorial Fund. The play, "Hippolytus," was originally written for Edwin Booth, but its production was delayed and finally abandoned.

Mme. Gadeki Sings Aida.

The performance of "Aida" at the Metropolitan Opera House brought forward Mme. Gadaki for the first time this season in the title part. Mr. Martin was the Radames; Mrs. Homer, the Amneris, and Mr. Amato the Amonasro. Mr. Toscanini conducted.

Louis N. Parker and Arnold Daly Sail.

Louis N. Parker, the English playwright, author of "Pomander Walk," the English version of "Chantecler," "Disraeli," and several other plays that are current in America, sailed for England on the Lusitania yesterday. Arnold Daly, the actor, was also a passenger on the Lusitania, on his way to confer with Bernard Shaw about a new play in which he expects to appear.

NEW DRAMA FOR THE BIJOU.

"The Confession" to be Produced on Mar. 13—"The Havoc" Goes to Garrick.

Henry Miller in "The Havoc," will remove from the Bijou Theatre to the Garrick on March 13, to make room for "The Confession," a new drama produced under the direction of Mittenthal Brothers. The Garrick, after the closing of "The Zebra" next Saturday night, will be dark for a week.

The cast of "The Confession" will include Theodore Roberts, Orrin Johnson, Ralph Delmore, Harold Vosburgh, Helen Holmes, Olive West, W. J. Brady, Bigelow Cooper, William Ingram, Jack Drumier, Mart Cody, and Jean Marcet.

THEATRICAL NOTES.

The box office of the New Winter Garden, at Fiftieth Street and Broadway, will be opened for the first time next Monday.

"The Password," by Alicia Ramsey and Rudolph de Cordova, which was presented in London by Lewis Waller, will be given at the Waldorf on March 11, under the direction of William Dean. The principal characters will be taken by Jessie de Mercado, Charles Arthur, Neville Hart, and Rienzi de Cordova.

Hazel Allen has been added to the cast of "The Hen Pecks" at the Broadway Theatre, and made her first appearance last night in the role of Verbena Peck, the wife of Henderson Peck.

The 250th performance of "Baby Mine" will be celebrated at the Thirty-ninth Street Theatre next Monday evening, when souvenirs will be presented to the women in the audience.

"The Concert" will celebrate its 200th performance at the Belasco Theatre to-night. After the performance the members of the company will be entertained at supper by the Belasco management.

The first production in this country of "Staatsanwalt Alexander," a drama by Carl Schuler, will be given at the Irving Place Theatre to-night with Director Theodor Burgarth in the leading role. To-morrow night the first performance of "Il Trovatore" in German will be given, with Werner Alberti and Jeanette Allen in the principal roles.

Barnard Plans a Torch Parade.

The senior class at Barnard College has planned for commencement week, after the senior banquet, a torchlight parade on the campus, and a feast in Brooks Hall afterward. A new feature of this year's commencement will be the alumnae costume reunions. Each class will wear a fancy costume and a prize will be awarded for the cleverest get-up.

WOMAN, 107 YEARS OLD, DIES

"Don't Worry," Mrs. Goldberg's Motto —Said It Caused Her Long Life.

Mrs. Bella Goldberg, 107 years old, died suddenly yesterday afternoon in her home, 155 Attorney Street, in the arms of her ninety-seven-year-old husband, Solomon. She was bright and active up to the moment before her end. Just before breathing her last she reiterated the advice she often had given her children, grandchildren, and great-grandchildren: "Don't worry."

This was the principle upon which Mrs. Goldberg lived, and which she always said was the cause of her long life:

"Never worry," she would say. "Laugh at trouble, and when affliction comes believe that it is God's will and all for the best."

This was impressed on all those in close relation to Mrs. Goldberg, and seems to have proved effective. Her husband, a peddler, is as active to-day as fifty years ago. Her brother, who died several years ago, was active up to his death at the age of 90.

For five years Mrs. Goldberg had suffered from partial paralysis of the lower part of the body, but this did not seem to affect her mentally. She took a deep interest in current events, and read the newspapers. Often she gathered her relatives about her and related tales of her girlhood in Russia.

Mrs. Goldberg had five children, twenty-seven grandchildren, and six great-grandchildren. One daughter, Mrs. Moe Stofsky of 105 Rivington Street, was with her mother when she died.

The funeral will take place to-day from the Synagogue Ghevra Sfard Anshei Polin, of which she was a member.

SUES WIFE WHO SUES BROKER

Stock Exchange Member Seeks Stock He Says is In Trust for Infant Sons.

Supreme Court Justice Guy appointed yesterday James A. Allen to be the guardian of Howard and Gordon Ketcham, infant sons of Charles B. Ketcham, a member of the Stock Exchange, pending a decision in a suit Ketcham has brought against his wife, Suzanne B. Ketcham, who previously brought suit against Provost Brothers to recover certain stock.

Ketcham alleges that the stock for which his wife sues is really his property, put in trust for his boys in the panic, and that while he executed an assignment of it to his wife, no actual delivery was made. The stock includes $42,000 worth of certificates of the St. Louis & Pacific Railway, 100 shares of Borden's Condensed Milk, and 100 shares of Chicago, Milwaukee & St. Paul.

Ketcham declares that his wife is extravagant and that he fears, if she gets control of the stock, that she will waste the proceeds. She is now living apart from him, he recites, in Philadelphia.

DURYEA MUST OBEY THE LAW

Court Won't Enjoin City from Enforcing the Dance Hall Law in His Case.

Supreme Court Justice Platzek denied yesterday the application of Oscar Duryea, a dancing master, for an injunction restraining Mayor Gaynor and License Commissioner Oliver from interfering with his dancing school.

Duryea's application for a license was refused on the ground that he had not complied with the law. He took the ground that his school was of such a high character as not to come within the purview of the dancing academy law.

Justice Platzek in denying him an injunction stated that the courts should not restrain public officials from enforcing the law.

QUEENS GRAFTERS FINED.

Five Laborers Plead Guilty and Pay $50 Each for Petty Larceny.

Four small grafters rounded up in Queens appeared before Justice Crane in the Supreme Court in Long Island City yesterday and on pleas of guilty to petty larceny were fined $50 each or twenty days in jail. They were Anthony Novotny, 61 Crescent Street; Thomas Loughlin, Jr., 127 Fifth Street; James Dermody, 107 Payntar Avenue, and William Broome of 58 Third Street, all laborers of Long Island City.

Justice Crane said it seemed unjust to him that these men should be punished and the politicians escape. He said he could not suspend sentence as he considered the way to build up a healthy sentiment against grafters was to punish the guilty. The men were taken to the Sheriff's office while friends set about raising money to pay fines. By night all had been released.

NO PARTICULARS FOR LIPTON

In Hitner's Sons' Suit Over Proposed Sale of Shamrock III.

The application of Sir Thomas Lipton for a bill of particulars in a suit against him for $5,288 for breach of contract involving the yacht Shamrock III. was denied yesterday by Supreme Court Justice Guy.

George Mabee, the plaintiff, is the assignee of Henry A. Hitner's Sons, who declare that Lipton agreed to sell them the yacht for $7,800, the agreement covering 217,880 pounds of lead ballast, which might have been sold for $18,033. George C. Tilyou offered to buy the hull alone for $5,500, the complaint recites. Sir Thomas has put in a general denial. The case is now on the calendar for trial.

The Shaving After-feel

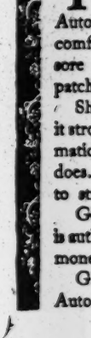

THE "after-feel" of a shave with the AutoStrop Razor is smooth, comfortable. No rough, sore skin. No unshaved patches.

Shaves expertly because it strops expertly and automatically. Only razor that does. You don't take apart to strop, shave or clean.

Get one on trial. Dealer is authorized to refund your money if dissatisfied.

Get yourself an AutoStrop Razor today.

AutoStrop SAFETY RAZOR

STROPS ITSELF

Try it at our demonstrating shop, 237 Fifth Avenue, near 33rd Street. No charge. Private shaving booths.

77

GIMBELS

Special Spring Blouses $3.95

Special in every sense—created for Gimbels—new, delightfully fresh, with an air of Spring about each one and doubly special because offered to you at an interestingly little price.

These are of cotton Voiles, and we have illustrated a low neck kimono style, piped with the new colorings and trimmed with hand-embroidered motifs on sleeves and in front and set off with Valenciennes lace at neck and deep Valenciennes lace cuffs.

There are others trimmed with imitation Cluny lace and piped in the new colors. And some in the most effective military styles; $3.95.

And near these is a special collection of eyelet embroidered Batiste Blouses, in solid colors, which include raisin, gray, green and navy blue—trimmed with yokes and *motifs* of Hungarian crochet lace finished with crochet buttons, $5.95.

Special—Imported Blouses of Crepe, embroidered by hand with Chinese embroidery; made in a low neck kimono model, $9.75.

Third Floor.

Spring Dresses and Suits For Girls in Their 'Teens

Maidens, from fourteen to eighteen, in search of new style-hints for their Spring wardrobe, will find much that is charming in the new Gimbel collection. Every tailored Suit or Dress or Coat bears its own little distinctive touches, which besides proclaiming it of the very newest, give it a decided air of its own.

A glimpse of the gathering reveals a charming group of **Marquisette Dresses,** trimmed with colored hand-embroidery, lace and piping, in a variety of striking effects, including the novel Egyptian. Some of the deep, round or square collars are fascinatingly new: $12.50, $14.50, $18.50, $22.50, and $28.50.

Foulard Dresses in Empire styles, some embellished with buttons and piping, others hand-embroidered; many with pretty color-touches; some styles with sailor collar; at $18.50, $20, $25, and $36.50.

Smart Walking Suits, in blue or black serge, checked worsteds, are plainly tailored, but well made; some single-breasted, others buttoning at the left side. Most attractive at $15.

Mannish Coats, loosely-fitted, in three-quarter length, are specially good this season. Some in light, mannish mixtures, lined to waist with silk, large patch pockets and strictly man-tailored, in light colorings, $15.

Third Floor

1,000 Dozen Linen Handkerchiefs for Men and Women

15c to 50c Grades, At 12½c Each

A special purchase of a manufacturer's accumulation of imperfect goods—not the kind usually called "seconds"—but those which a particular manufacturer wouldn't call perfect goods because of a thick thread in the weave or an imperfection in the embroidering.

The collection consists of men's and women's plain white hemstitched and women's colored and embroidered Handkerchiefs. If perfect, would sell for 15c to 50c each. Today at 12½c each.

Also fine French colored silk and linen Handkerchiefs for women; perfect goods, newest French color combinations, 12½c each, usually 25c.

Main Floor

The New Model "D No. 64" "Domestic" Sewing Machines

Cost but $25, at the rate of $2 cash and $1 a week

This is the unusually low Gimbel price for cash, with no extra charge for time payment.

"D No. 64" is the new 1911 model of this famous Sewing Machine, with all its old good qualities—that have made thousands of women its friends, but with new refinements added.

We will deliver this Sewing Machine upon payment of the first installment of $2, freight paid to any railroad station within 500 miles of New York. Every machine is **new and perfect** and delivered, without repacking, in the same crate into which it was packed after inspection at the factory.

We give these machines the usual 5-year guarantee for satisfactory service.

The "Domestic D No. 64" may be seen and will be demonstrated in the Sewing Machine Section on the Fifth Floor. Many women are taking advantage of this very exceptional offer—it would be to your **advantage to do so** before your Spring sewing begins. Other machines from $12.75 up. Write for our Sewing Machine catalog.

Fifth Floor

The March CHINA SALE

Is Fairly Buzzing With Activity

We are gratified by the instantaneous public interest in the First Gimbel China Sale. It proves conclusively that our own estimate of the values it presents is supported by outside opinion.

But it has been so much in excess of even our most optimistic ideas that we find it difficult to say with certainty just what customers may expect to find here this morning. This much is certain, that among the Dinner Sets, the Open Stock patterns, the Cut Glass and the Art Wares, there will be no end of good choosing. And the delightful thing about this sale is not only that savings in most cases are one-half or better, but that, as we have heard it fre ely expressed, the variety includes many a pattern, many a coloring, many a cutting not found in the ordinary China Sale. But this China Sale is precisely NOT ordinary.

However, it is possible to give a few concrete illustrations of today's interesting offerings:

FIVE FINE DINNER SETS.

A $70 Theodore Haviland Dinner Set, at $59.50.

Our own new importation, 100 pieces, and a regular open stock pattern that can be duplicated at any time.

A $55 Theodore Haviland 100-Piece Dinner Service, at $42.50.

Two handsome border effects, with coin gold edges and stippled handles.

A $37.50 Theodore Haviland 100-Piece Dinner Set, at $29.50.

A charming floral spray design, with coin gold edges and stippled handles.

A $30 Dinner Set, of Fine Porcelain, at $22.50.

Very effective border of coin gold and solid gold handles; 100 pieces.

A $22 English Porcelain Dinner Service of 112 Pieces, at $12.75.

Handsomely illuminated. Only 20 sets at this price.

NEW PRICES AMONG THE MARBLE PIECES

Every marble bust and figure in our collection is reduced one-quarter or more. Specimen prices are:

Egyptian Princess, in Carrara marble, $90, from $125.
Nathan the Wise, $63.50, from $85.
Dante, $37.50, from $55.
Salome, $125, from $175.
Dying Gladiator, $25, from $35.
Beatrice, $15, from $20.
And many other pieces at $3 to $195, formerly $4 to $375.

HERE AND THERE IN THE SALE

Punch Bowls of richly cut glass are $18.75, formerly $25; $12.75, formerly $16, and a very special Bowl, 11 in. high, at $10.

Ice Cream Trays, of superbly cut glass, in elaborate designs, at $10, formerly $15.75.

Cut Glass Salad Bowls, large, round size, as practical as they are handsome, are $7.50, formerly $12.75.

Fish and Game Sets, of hand-painted French China, in beautiful patterns, are reduced in price: $7.85 to $28, formerly $11.25 to $35.

The English and American Porcelain Dinnerware, in open stock patterns, which has come in for special admiration on account of the diversity of designs suitable for breakfast, luncheon and dinner services, affords good choosing at about half prices.

Fifth Floor

Another Lively Day Today In the HOUSEWARES SALE

Seldom have housekeepers seen such stirring reductions on high-class housekeeping things as were found yesterday by the thousands who came. EXACTLY THE THINGS MOST WANTED are the things we have marked at such little prices. And there are ample quantities and full range of sizes.

"Wear-Ever" Aluminum Ware Under-Price

The delight of every housekeeper, becuase of its lightness, brightness and durability; because it doesn't crack or blister and cannot rust; becuase it heats more quickly and retains its heat longer than other wares, never burns out and is almost indestructible.

But it is usually expensive. Now we are able to offer it at the lowest prices ever quoted for new, perfect Aluminum Ware. We GUARANTEE and will replace any of these articles that wears out or burns out. These special prices:

2-qt. Rice Boilers, regularly $1.70, now ..... $1.45 ea.
3-qt. Berlin Sauce Pans, with cover, regularly $1, now .... 80c ea.
Double Boilers, 1-qt., reg. $1.35, now $1.20
Double Boilers, 3-qt., reg. $2.05, now $1.90
Double Boilers, 4-qt., reg. $2.45, now $2.20
Berlin Sauce Pans, 2-qt., reg. 85c, now 75c
Lipped Sauce Pans, 2-qt., regularly 80c, now 65c
Lipped Sauce Pans, 3-qt., regularly 85c, now 65c
Preserving Kettles, 4-qt., regularly 95c, now 85c
Berlin Kettles, 1-qt., reg. 65c, now 55c

Berlin Kettles, 2-qt., reg. 85c, now 75c
Berlin Kettles, 3-qt., reg. $1.05, now 95c
Berlin Kettles, 4-qt., reg. $1.25, now $1.10
Preserving Kettles, 6-qt., regularly $1.20, now $1.05
Tea Kettles, 6 1-2 qt., reg. $3.50, now $3.75
Frying Pans, 8-in., regularly 75c, now 60c
Frying Pans, 9-in., regularly 95c, now 80c
Frying Pans, 10-in., regularly $1.05, now 95c
Cast Round Griddles, 10-in., regularly $2.25, now $1.85
Cast Round Griddles, 12-in., regularly $2.75, now $2.35

Turquoise-Pearl Agate Ware

Every piece perfect, of course. The name "Agate Ware" is never seen on "seconds."

One of the finest grades and best manufactured enamel wares on the market. Each piece acid-proof and white lined. The handles, ears and spouts are electric-welded; seamless knobs. These exceptionally low prices:

2-qt., Rice Boilers, regularly 60c., now 50c
3-qt. Rice Boilers, regularly 80c., now 65c
Berlin Sauce Pans, 2-qt., regularly 30c., now 25c
Berlin Sauce Pans, 4-qt., regularly 36c., now 29c
Berlin Sauce Pans, 6-qt., regularly 45c., now 35c
Berlin Sauce Pans, 8-qt., regularly 50c., now 40c
Coffee Pots, 2-qt., regularly 36c., now 29c
Coffee Pots, 3-qt., regularly 45c., now 35c
Coffee Pots, 4-qt., regularly 48c., now 35c
Tea Pots, 1-qt., regularly 32c., now 25c
Tea Pots, 2-qt., regularly 40c., now 30c
Tea Pots, 3-qt., regularly 46c., now 35c
Berlin Kettles, 3-qt., regularly 36c., now 29c
Berlin Kettles, 4-qt., regularly 42c., now 30c
Dish Pans, 10-qt., regularly 50c., now 40c
Dish Pans, 14-qt., regularly 60c., now 45c
Colanders, Medium Size, regularly 28c., now 20c
Tea Kettles, No. 6, regularly 57c., now 45c
Tea Kettles, No. 7, regularly 64c., now 50c
Tea Kettles, No. 8, regularly 75c., now 60c
Soap Dishes, high back, for wall use, regularly 12c., now 9c
Coffee Flasks, screw top, regularly 25c., now 20c
Choice of three sizes of Flat Skimmers, regularly 15c., now 7c
Wash Basins, medium size, regularly 20c., now 15c

Kreamer's Japanned Ware

25-lb. Canisters, in japan or white, regularly $1.25, special 90c
No. 2 Cake Closets, two shelves, in japan or white, regularly $2.75, now $2.00
Round Cake Boxes, in japan or white, regularly $1.60, now $1.30
No. 1 Square Cake Boxes, in japan, oak or white, regularly 90c, now 65c
No. 1 Roll Top Bread Boxes, regularly $1.40, now $1.10
No. 4 Canisters, stenciled tea, coffee and sugar, regularly 70c, now 40c
No 5. Canisters, regularly 55c., now 45c
Square Match Boxes, in assorted colors, regularly 18c., now 12c
Twin Match Boxes, in assorted colors, regularly 10c, now 8c
Spice Cabinets, several compartments, extra heavy and durable, regularly $3., now $1.95
Dust Pans, in white enamel, regularly 30c, now 20c
Dust Pans, in japan finish, regularly 13c, now 10c
Covered Dust Pans, extra heavy, regularly 25c, now 18c
Imported Cleaning Outfits, consisting of four bottles on a japanned tin stand, regularly $1.10, now 70c
Candle Holders, in assorted colors, regularly 20c, now 15c
Turtle Cuspidors, in bronze finish, regularly $1.25, now 85c

Household Sundries

14-inch Tail-and-Wing Turkey Feather Dusters, regularly 50c.; now 40c.
Extra fine Ostrich Feather Dusters, regularly 80c., now 60c.
Extra quality Turkey Feather Dusters, household size; regularly 40c., special for 25c.
Kreamer Wash Boilers, extra heavy, copper-bottom, guaranteed not to leak, No. 7, regularly $1.65, now $1.10; No. 8, regularly $1.85, now $1.30.

Alaska Refrigerators

We have a complete range of Alaska Refrigerators; zinc, enamel, porcelain or opal lining; opalite boxes.

No. 190, dimensions 22x19x30; ice capacity, 65 lbs.; zinc provision chamber; now $16.00.

No. 200, dimensions 28x20½x54; ice capacity, 85 lbs.; now $18.00.

No. 210, dimensions 31½x21¾x58; ice capacity, 110 lbs.; now $21.00.

Fifth Floor

GIMBEL BROTHERS

BROADWAY SIXTH AVENUE NEW YORK THIRTY-SECOND ST. THIRTY-THIRD ST.

The New York Times

"All the News That's Fit to Print."

PUBLISHED EVERY DAY IN THE YEAR BY THE NEW YORK TIMES COMPANY.
Adolph S. Ochs, Pres't & Tr. B. C. Franck, Secy.
Address all communications
THE NEW YORK TIMES.

Publication Office.....Times Square
Downtown.....15 Beekman Street
Wall Street.....80 Broadway
Harlem.....263 West 125th Street
Jersey City.....615 Fuller Building
WASHINGTON.....Post Building
PHILADELPHIA.....Public Ledger Building
CHICAGO.....150 Michigan Ave.
LONDON.....67 Fleet St., E. C.
PARIS.....34 Rue du Sentier
BERLIN.....60 Friedrichstrasse

ONE CENT Greater New York, Jersey City, Newark. Elsewhere, Two Cents. Five Cents Sunday.

Subscription Rates—By Mail, Postage Paid.
DAILY AND SUNDAY, per Week.....$0.17
DAILY AND SUNDAY, per Month.....
DAILY AND SUNDAY, per Year.....6.50
DAILY, per Week.....12
DAILY, per Month.....50
DAILY, per Year.....6.00
SUNDAY, with Pictorial Section and Review of Books, per Year.....2.00
THE NEW YORK TIMES BOOK REVIEW, per Year, (to Canada $1.50).....1.00
TIMES WEEKLY FINANCIAL REVIEW, per Year, (to Canada $1.50).....1.00
To Foreign Addresses—Daily and Sunday, $1.95 per month. Daily, $1.85 per month.

Entered as second-class mail matter.

NEW YORK, THURSDAY, MARCH 2, 1911.

SENATOR LORIMER.

We do not think the Senate has much reason to be proud of the standard of "elections, returns, and qualifications" of its members which it has set up in the case of Senator LORIMER of Illinois. What the vote of the majority in the Senate amounts to, so far as we can understand it, is this: That it is not necessary to investigate very closely charges of corruption in a Senatorial election; that, in such an investigation, it is not requisite, though bribery may be shown, for the Senator involved to go on the witness stand, to give testimony under oath, or to subject himself to the inconvenience and risks of cross-examination; that it is within the bounds of reason and experience that a candidate for Senator of one party shall receive the bought votes of legislators of the opposing party without having any knowledge of the fact, without incurring any presumption of willful participation in the acknowledged offense, and without any suspicion that he knowingly benefited thereby; and that any man who, under these queer conditions and on these amazing assumptions, can be regarded as blameless, is fitted to sit with the Senators who voted for his exculpation.

We do not care to waste time in the analysis of the motives that made this line of reasoning acceptable to forty-six Senators of the United States. On the face of the facts as they have come out in the long and tedious discussion of the matter it would appear that to the minds of these gentlemen

> A cutpurse of the empire and the rule,
> That from a shelf the precious diadem stole
> And put it in his pocket,

may have done so quite by accident and innocently.

TAMMANY AND THE MERIT SYSTEM.

The State Civil Service Commission will meet to-day in Albany to consider applications for taking some fifty places out from the merit system and throwing them into the hands of politicians to be used as the spoils of victory. Most of the applications come from Controller SOHMER, former Treasurer of Tammany Hall; some of them come from State Engineer BENSEL, also of Tammany Hall. There is no concealment possible as to the effect of the change, and there is very little effort at concealment as to the intention. We publish in another column a letter from Mr. EDMUND O. AUSTIN defending the applications of these two Tammany representatives. It concludes:

> Why, so far from being blamed, should not the Democratic Party be commended rather for wanting to carry out its policies and administration by officers of such a kind as will be in accord and harmony with the elected officials of the State, and who can only be so by personal appointment?

That is the case in a nutshell. "Accord and harmony" with the party officials to be attained by "personal appointment," is the avowed standard. The constitutional standard is very different. It requires that all appointments "shall be made according to merit and fitness, to be ascertained so far as practicable by examinations, which, so far as practicable, shall be competitive." Now there is not the slightest reason for regarding this method, prescribed by the Constitution, as impracticable. The proof is that it has been applied in practice, and to some of these very places. Mr. AUSTIN thinks it has not been applied to Transfer Tax Appraisers for New York County and Kings; it certainly has been applied to many of the positions which Mr. SOHMER now wants taken out from the merit system. And it has been applied in a strict and striking fashion. For instance, in the Controller's office vacancies in three Stock Transfer Tax Examiners' places were held open until an eligible list from competitive examination could be made. Then the candidate highest on the list was appointed. He happened to have the indorsement of Mr. MURPHY. The next highest was also appointed. The third was not chosen; he happened to be a strong Republican organization man from Albany. In the offices he specifically refers to Mr. AUSTIN says that removals and appointments were made for political reasons by Controller GAUS, a Republican! Possibly. If that is the case, an inexcusable wrong was done. Mr. SOHMER now asks that the Commission permit him to do precisely the same kind of wrong.

We have exposed the fallacy of the arguments of Mr. AUSTIN simply because he has made the only defense we have seen of the action of the Controller and the State Engineer. Apparently he writes, as they certainly are acting, in the interest of Tammany, and as the Republican machine tried to act over and again when it thought it could succeed. A raid on the merit system by one party is no better, and can be no worse, than a like raid by another. It happens that this one is made by Tammany. It presents to the new Civil Service Commission the first chance to show the stuff they are made of. Two of them are new men. One of them, Mr. KRAFT of Kingston, a Democrat, was a member of the last Commission. He knows what this game is. The others can easily learn. If they grant the applications for exemption their action will have to be approved by the Governor. The responsibility will therefore ultimately come to him. He has chosen to put untried men in very important places. If these men fall short of their duty he will have a double weight of accountability. He is pledged as fully and as squarely as his word of honor can commit him to enforce and extend the merit system. It cannot be said that his selection of Commissioners was an affirmative and unmistakable fulfillment of his pledge. The whole situation is a trying one for him.

THE PLEA OF ROBIN.

By pleading guilty to a charge of grand larceny JOSEPH G. ROBIN, who began his remarkable business career on a shoestring, and, with less than $500, bought a million-dollar concern, then became owner of much real estate and of a chain of banks, emulated the banker MORSE in his criminal operations, and was smart enough to dupe many financial experts and thirteen leading alienists, confessed that he could not fool a house-sense jury.

Since that verdict, when the jury declared that he was sane and shamming, ROBIN has tried in vain to get his plea of insanity considered in two other courts. Meanwhile it has been learned that the man was himself an expert in lunacy, having taken a principal part in the investigation seventeen years ago of the Manhattan State Hospital for the Insane. He became at that time thoroughly familiar with the delusions of persecution, of egotistic grandeur, and of commissions from Heaven to act against his enemies which he simulated before the doctors. But he, and most other criminals, would be versed in these matters from the newspaper reports of recent trials. There are by this time many potential simulators of the Robin type at large and plying their vocations.

Is it not time to adopt in our legal practice the principle recommended by the committee appointed by the State Bar Association, that "insanity or other mental deficiency shall no longer be a defense against a charge of crime"? Let the court decide whether the prisoner can consult with counsel; if he is competent, the trial should proceed until his commission of the deed charged be proved or disproved. If guilty, and later found to have been insane, he should be sentenced to an asylum.

WAYS WITH TRUSTS.

It is difficult not to admire Australia's way with trusts—it is so like our own. If we had been accustomed to exercise deliberation and sanity in our battles with the octopus we might be in position to criticise Australia's slashing prohibition of the exploiting of its resources by any trusts, and by our Beef Trust in particular. Australia will not allow them to acquire any vested interests in the Commonwealth, and this week it has taken official action for their exclusion, and thus for the prevention "of the repetition in Australia of the scandals and merciless methods characterizing monopolies in other parts of the world." If Australia prefers to remain a garden of Eden rather than to take together the bitter and the sweet of modern industrialism, why, it is very much Australia's affair. Without acquitting our trusts of Australia's accusations, it may be said that they have helped more than they have harmed us, and that those who would smash or exclude them rather than regulate their activities are neither numerous nor highly esteemed. The acts which offend Australia are said to be preliminary to the opening of the Panama Canal, and to be designed to give our Beef Trust access to the British market via that route.

Canada's way with trusts is different. It looks before it leaps, and regards rather the quality of the acts which offend than the form of the organization which causes the offence. In the first place, a judgment was secured against the obnoxious trust—our United Shoe Machinery Company—and when the judgment was annulled upon appeal legislation to amend the deficiencies of the law was enacted. This legislation did disband all trusts, but provided that any complaint against any trust should be investigated officially before any action was taken. The proceeding does not start with the Government, whose action or neglect to act may both be objectionable, as our experience has shown. The initiative must be taken by citizens making complaint, and filing evidence subject to judicial approval. In the case of the Shoe Machinery Trust this has just been done, and the Judge has given his opinion that action should be taken under the "Combines Investigation act."

The next step will be for the Minister to name one investigator, the trust on defense will name another, and the two thus chosen will choose a third from among the judiciary. Upon the report [illegible] but there are many others of great beauty and architectural skill. Mr. CARRERE will be sadly missed as a vital force in the development of the city.

TOPICS OF THE TIMES.

The Possession of Deadly Weapons.

A correspondent sends to THE TIMES certain objections to Senator TIMOTHY D. SULLIVAN'S bill relating to the sale and carrying of dangerous weapons. He approves the amended clauses to prohibit the making, sale, and possession of sandbags, blackjacks, and bludgeons, and the carrying of razors, stilettos, or other dangerous weapons with intent to injure. He acquiesces in the amendment making it a felony instead of a misdemeanor to carry weapons concealed, and a felony for aliens to carry deadly instruments in any public place. He does not object to the requirement to register each sale of a revolver, which might help the authorities to run down criminals. Here is his chief objection, which we think unsound:

> The clause requiring the dealer to demand a permit of a reputable citizen before a sale shall be made would not only defeat its purpose, but would bring about a condition much worse than now exists. This serious condition would be brought about because it would be more or less difficult for a law-abiding citizen to procure a revolver, while the thug could procure one by going to a town close by in an adjoining State or writing to some mail-order house. The criminal class must of necessity take this trouble to procure a revolver, while the respectable citizen, who surely has a constitutional right to have one for the protection of his home, would not likely go to this trouble.

Most of the police laws of the States already approach uniformity. Our correspondent presumes that Connecticut and other neighboring States would not follow the example of New York—a good State to begin this reform, for it is the most populous—and that a rational firearms law would not spread to all the States. But it would spread, and quickly. "The firearms dealers," he says, "are not engaged in an iniquitous business, and are just as anxious for legislation that will properly regulate the sale of weapons as any other class of men." Very good. Then they will not oppose a regulation in this State, or in any other, that will enable them to know when they sell revolvers that they are, in fact, dealing with reputable citizens and not with criminals. Mail orders can be similarly restricted by Federal enactment. And the respectable man who needs a revolver to protect his home, and will not take the slight trouble involved in securing a permit, does not need it very badly.

Muckrakers Are to Blame.

Because of the reckless assertions of the muckrakers that the Match Trust would benefit by it, Congress denies legislation urged by President TAFT to prohibit the use of white phosphorous and other poisonous materials in the manufacture of matches, which cause the horrible disfigurement known as necrosis of the jaw in the factory operatives. The harmless substitute for the white phosphorus was patented by the Diamond Match Company. This company canceled its patent in response to the appeals of humanity, thus permitting all other match companies to use the innocent sesquisulphide of phosphorus on equal terms with itself. But the wild horses of the Federal Legislature, taking the bits in their teeth, are at full gallop with the smell of a brimstone trust in their nostrils. The House has passed a resolution to investigate the unhealthful evils complained of, ignoring the fact that such an investigation has been had, and that its sickening results are before them in a full report. It further directs the President to report

> complete and detailed information as to the commercial conditions under which this industry is carried on, whether controlled by any combination or trust, and whether the sale of the product is in any way restricted or regulated by the producers beyond the point of free and reasonable competition in trade.

Hunting the octopus, no doubt, is a more diverting sport than shielding men and women in their occupation from a dreadful malady.

What Is the Palisades Route?

Members of the original Palisades Interstate Park Commission complain that it is difficult to get of their successors information as to whether New York's share of the park, a strip three miles long from the State line to Piermont Creek, is ever going to be acquired, and whether the roadway making this park continuous with the new Catskill Park is to run the length of the strip, as laid down in the map accompanying Gov. HUGHES'S message that recommended its acquirement under the terms of Mrs. HARRIMAN'S gift. Courtesy and the public interest alike demand that they have a fair answer.

A private property holder, whose estate extends in New York to the State line within the park, may prove to be the obstacle, if obstacle there be. This property holder opposed the original agreement between the two States, but after hearings before the Legislature and Gov. ROOSEVELT the appeal was rejected, and the bill was passed and signed. With the extension of the park to the Catskills another inter-State agreement has been made, New Jersey pledging $500,000 to the construction of the roadway. Is the roadway to be run in good faith through New York's original strip of the park?

The old Commissioners complain that they cannot learn whether the new Commission has "practically completed the acquisition of the land within their original jurisdiction," as reported to the Governor and the Legislature March 10, 1909, or has taken within the New York strip only "15.08 acres," as stated by Assistant Secretary SMITH June 20, 1910, over a year later. If for any reason, public or private, New York's end of the Inter-State Palisades Park has not been acquired as the Legislatures of the two States understood that it should be acquired, the reason should be given, together with a clear statement of what the commission intends to do about the roadway beneath the cliffs.

Insuring Lives Against Tuberculosis.

Phthisis — probably also other forms of tuberculosis—is a social disease. Few individuals may guard themselves against it. It is endemic, it afflicts entire communities, and is responsible for one-tenth of the Nation's deaths. Mr. LEE K. FRANKEL has prepared for the National Association for the Prevention of Tuberculosis a paper showing that in Europe, particularly in the Germanic countries, systems of insurance against tuberculosis are in force, and all workers of each community are required by law to support them.

The Leipsic Sickness Insurance Association, for example, extends its jurisdiction beyond the limits of the city to include forty-two suburbs within a radius of six kilometers. Every member is entitled to free medical attendance and appliances, to treatment in the clinic, hospital, or home for convalescents, and to medical attendance and medicines for his family during a specified period. Pensions are granted during periods of disability. Of course, nobody knows just how many cases are prevented, but comparative records show that this number is very great, indeed. But the compulsory plan is one which, while quite feasible in a strongly centralized and monarchical Government, might not work in a republic.

"There are reasons," Mr. FRANKEL says, "to believe that cities, through taxation, might accomplish the same results as those obtained in Leipsic and Dresden." Insurance against tuberculosis and other diseases by taxation in the municipalities of the United States is quite feasible. All the great public hospitals should be tax-supported, so that every taxpayer, and every rentpayer who meets his landlord's taxes, may have the right, not simply a pauper's privilege, to avail himself of the curative and preventive resources of these public agencies of health.

BONCI ANSWERS BISPHAM.

Does Not Presume to Teach English to American Singers.

To the Editor of The New York Times:

It is only to-day that I read the account appearing in Musical America of the dinner given recently by the Fraternal Association of Music Teachers, at which the principal topic of discussion was "Opera in English," and that one contribution was a paper sent by Mr. David Bispham (unable to be present at the dinner and read by Mr. Gareissein.) I note that Mr. Bispham, after paying a tribute of admiration to my singing, tried to heap ridicule on me on the assumption that I pretend to teach English pronunciation to American singers. Now, this is quite untrue. Two years ago in Chicago, at a banquet tendered to me by the Press Club of that city, I first expressed my opinion that the English language is singable and that singing in English should be quite enjoyable. The somewhat indefinite color of some of its vowels, its guttural sounds with their tendency to prevent the bringing of the voice to the front of the mouth, I said, will no more be a handicap to the production of a beautiful tone and to the rendering of the legato style, if the singer will submit to a proper training of his voice and will make a special study of articulation.

When I returned to this country last November, I decided to give a public demonstration of my ideas as to singing in English at my recital in Carnegie Hall. On the morning following the recital, I was surprised to read in several New York papers, that I had sung with an excellent pronunciation and that my diction might put most of the native singers to shame. I was surprised at such opinions as well as I am now surprised to learn that Mr. Bispham has chosen to attribute to me the pretension of teaching American singers how to sing in English and the American people how to pronounce their own language.

Mr. Bispham, on the other hand, found it necessary to state in his oration that I "sang with an accent and manner so foreign as to be laughable." The disagreement between the opinions of Messrs. Rawling, Henderson, Krehbiel, Sanborn, &c., and that of Mr. Bispham, is rather striking. But this is the only thing in the whole matter that does not come to me as a surprise. In fact it may be said that the artists never agree with the critics except when they are the recipients of the praises of the latter.

Mr. Bispham in his paper puts this question: "What would be thought if I went to Italy to teach people how to pronounce Italian?" Incidentally, I could answer Mr. Bispham that in Italy (a country much more sectional than America) nobody is tolerated on the lyric stage unless he can pronounce Italian well, but should we be unable to speak our language well and should we discover that an American could teach us how to pronounce it correctly in singing, we would no doubt welcome and bless him. It is not Italy that has not yet understood that "chauvinisme" in art (and in America there is unfortunately an abundance of it) is perhaps the most serious handicap to the development of the artistic possibilities of a country. But I do not want to enter such a discussion. I am satisfied with stating most emphatically that I never claimed ability to teach English diction to American singers.

Therefore, the adjective "ridiculous" was improperly used by Mr. Bispham, to qualify an attitude that I never assumed.

This being the case, there is no reason for further comment on Mr. Bispham's paper. There is, however, another point—perhaps the main point—which justifies at least to a certain extent, what Mr. Bispham has expressed in his paper and even the "clearness and eloquency" with which—according to Musical America—it was read by Mr. Gareissein. From the words of Mr. Bispham it appears that he is almost in despair over the possibility of a large "backing of money" for an institution headed by me with the purpose of giving opera in English, and "calls to account the Americans who have suggested such a thing."

Now, I do not know Mr. Bispham personally, but I sincerely wish to be on the best terms with him. Therefore I am quite willing to turn the Americans in question over to him. I am an extremely busy man.

Let Mr. Bispham assume the administration and reap the glory. I ask merely not to have assigned to me things that I never said.

A. BONCI.

Galveston, Texas, Feb. 20, 1911.

The English Conciliation Bill.

To the Editor of The New York Times:

In view of Miss Blackwell's interesting elucidation of the qualifications of those women "householders," to whom the English Conciliation bill proposes to give the parliamentary franchise, it may interest your readers to hear the latest report of the canvass among these women, who have already had the vote for years in municipal elections—though, as a matter of fact, like most enfranchised women, when not bullied, they make small use of the ballot. At first it looked as though 12 per cent. of the women municipal electors desired the parliamentary vote, but now that the answers from forty-four districts of all sorts are on hand, the percentage of those declaring for suffrage drops below 11 per cent. of the electorate. Out of 41,767 women canvassed only 5,579 were for the extension of their franchise. Even more startling, perhaps, is that 18,850 were actively opposed to the suffrage, while 12,621 were too indifferent to answer. In fact, of those who cared enough to reply over 64 per cent. were opposed, and over 18 per cent. neutral, leaving less than 20 per cent., even of those interested in the subject, in favor of the Conciliation bill.

But in England, as in New York State, an active minority are forcing this subject upon a large majority, who not only don't want the vote, but don't want to waste time and strength arguing and fighting about a vote. Yet, year after year, our Legislature is called upon to give up many hours to futile discussion of a matter on which we have had sixty years to make up our minds, and year after year the legislators insist that they cannot refuse the appeal of the Suffragists unless a good representation of the rest of womankind puts in an appearance, and defends their position. And for this trying and unpleasant sacrifice of their feelings active Anti-Suffragists get every year the same reward. There is always some one to say: "Only another kind of katabolic woman," or "Perfectly illogical—they go into public life to say they can't go into it." The alternative is the fate of the State of Washington, where, in the name of democracy, the majority, for lack of organization, allowed the minority to force the franchise upon them.

MARGARET DOWNE HARRIMAN.

Albany, N. Y., Feb. 27.

CLEVELAND FUND $92,187.

Association Needs Only $7,813 More to Complete Monument.

The Cleveland Memorial Fund passed the $92,000 mark yesterday. Here are the contributions which had reached the association up to last night:

Previously acknowledged	$91,737
Siegfried Leschsiner	100
A. Augustus Healy	100
E. J. de Coppet	50
Isaac S. Wheaton	50
Matthew B. DuBois	25
Mrs. A. F. Schauffler	25
Samuel Hammerslough	15
A. S. Fussell	10
John L. Keller	10
Addison Ely	10
Cook Conklin	5
E. L. D. Hester	5
Alfred Lesb	5
Mrs. Thomas Smidt	5
John Lawrence	5
J. R. Howard	5
Clifford L. Miller	5
E. B. D. (Utica)	5
James H. Oliver	5
J. L. Bonham	3
S. H. P. Schall	3
Lewis Gabriel	3
Two "Anon" in Cambridge	2
George W. Weimer	2
John Louke	1
Charles D. (Brooklyn)	1
J. Coffinberry Morley	1
Nadine M. Morley	1
Joshua A. Joffe	1
D. R. Spratt	1
William W. Holley	1
	$92,187

These are some of the late letters, accompanying contributions, which were received by the association:

> There is no public man of my day and generation more worthy of a memorial than Grover Cleveland. In his strength of character and high sense of public duty he was the very embodiment of what a public man should be. He was a great Executive.
> A. AUGUSTUS HEALY, New York City.

> It is a great privilege to be able to add one's small mite for the erection of a suitable monument in honor of such a great American citizen and statesman.
> SAMUEL HAMMERSLOUGH, New York City.

> I am proud to include myself among his admirers in his lifetime and pleased to honor his memory, now that he is gone.
> JOHN L. KELLER, Jersey City, N. J.

> Beside Washington, the creator, and Lincoln, the preserver of the Union, must ever stand Cleveland, the conservator of its financial honesty and honor before the world. Surely our people of all classes, who hold him in gratitude, should respond to the effort to commemorate him.
> J. R. HOWARD, Montclair, N. J.

All contributions should be addressed to John F. Dryden, Newark, N. J.

Taxes in the Suburbs.

To the Editor of The New York Times:

Permit me to take advantage of your forum to discuss an important phase of the recent increase in realty assessments, viz., its social consequences. Under the present equalization plan the largest increase of assessed valuation has fallen upon New York's suburbs, which are nearly all residential in character. These sections have been populated by homeseekers from the centres of Manhattan and Brooklyn; a legitimate overflow created by congestion, discouraged by urban home conditions, and putting forth their little migrations each year in search of something better. I think the motive to seek the suburb is almost always meant for social betterment. Better air and surroundings for the children, a larger hearthstone, more privacy, a bit of nature, (however artificial,) these are a few of the homely motives that built up our detached sections.

I will admit that in the past certain departments of the City Government have aided and encouraged this segregation. The Board of Health figures show that 95 per cent. of us are living in a sticky aggregation; existing in layers, as it were. Less than 2 per cent of us own our own homes. The unfortunate result of tax equalization is to hinder this spreading out by intimidation. It is a matter of record that suburban taxes in Greater New York have been increased from 20 to 300 per cent. in one big gulp. I contend, therefore, if equalization is just, it should be made by a gradual process. A private corporation dare not enter a new territory with unattractive terms; why should the municipal one make them so formidable? Why not equalize the city's social and financial functions a bit more equitably? EDWIN M. LA ROCHE.

Brooklyn, Feb. 27, 1911.

Hisses for Senator Bailey.

To the Editor of The New York Times:

I noticed in The Sunday World that Speaker Cannon, in his reminiscent interview of great men he has known in Congress, selects Senator Joe Bailey as the brainiest Democrat of a generation. He may be brainy, and perhaps great, but I can vouch that he is not always discreet.

I sat in the crowded galleries of the United States Senate last Tuesday, when, without provocation, Senator Bailey insulted his hearers just because they applauded Senator Crawford, who in a bit of a tilt had gotten the better of the Texan during the Lorimer debate.

The acting Chairman of the Senate mildly reproved the galleries for applauding, which is not permitted of course, when Senator Bailey, feeling piqued at the applause, arose quickly and remarked to the Chairman: "Never mind, the applause is a fair measure of the intelligence of the audience." This retort of the Texan brought forth a chorus of hisses, and thus the great Joe Bailey had the "honor" of receiving the first hisses that have been heard in the Senate during the memory of the oldest attache of that dignified body.

IRVING W. WISWALL.

Ballston Spa, N. Y., Feb. 27, 1911.

"Americans and English Money."

To the Editor of The New York Times:

Answering the letter from "Merchant" in your issue of Feb. 21, 1911:

Those who purpose going to England at any time need have no fear regarding "flim flam" or extortion, as neither is known in England.

The guinea never went for less than 21 shillings; for instance, say an article is priced at 5 guineas, any intelligent person knows the equivalent is to £5 5s (5 pounds 5 shillings sterling.)

"Merchant" would save considerable could he buy in guineas and pay in pounds sterling, but no sane person would agree to his proposition.

It is the custom in England to price all goods in pounds sterling; where guineas are quoted is the exception. COMMON SENSE.

New York, Feb. 27, 1911.

A TALE OF RICHES.

Wealth, he said, should ne'er be prized—
'twas a thing to be despised—and he
said he ne'er allowed thoughts of pelf
his soul to master;
He declared it led to woe; that it was not
hard to show it brought sorrow in its
train, trouble, turmoil, and disaster.
He declared you could not find happiness
or peace of mind with a weighty bank
account and an overplus of ducats;
It could not procure you fame, could not
bring the world's acclaim, though you
had the filthy stuff stored in barrels,
bags, and buckets.
But I noticed this in him, (surely 'twas a
matter grim,) though he had what he
denounced—heaps of dollars, gold
a-plenty—
It didn't bother him at all with afflictions
large or small; he was placid and serene; calmly down life's pathway
went he.
With a smile upon his face, he of wealth
stood the disgrace; never did it make
him sad, sore, uneasy, or hysteric;
And although you tried like mad, from
the treasure that he had you could not
extract a cent with a crowbar or a
screw. NATHAN M. LEVY.

ANCIENT FAIENCES IN ART GALLERIES

Collection of MM. Tabbagh Freres Includes Murrhine Bowl of the First Century A. D.

BRILLIANT TROYON ON VIEW

Also a Study of Tigers by Delacroix Among Modern Paintings—Tapestries and Bibelots at Fifth Ave. Galleries.

At the American Art Galleries an exhibition of ancient faiences and glass is open to the public until the dates of sale, March 6 and 7. The collection belongs to MM. Tabbagh Frères of Paris and New York, and includes some very beautiful pieces. Among the specimens of glass are a number that rely upon their original beauty and not upon the wonderful patina contributed by time for their interest. One of these is the Murrhine bowl of the first century A. D., cup-shaped with a whitish ground, mottled in dark brown, spotted with cream color. Another is an Egyptian essence vase, of dark green and white glass, decorated with a "bird's feather" pattern in white enamel glass, incorporated with the surface, but not extending through the whole thickness.

The faiences of Persia and the Caucasus are nobly represented. The catalogue informs us that less than a decade ago the lustreless ware of Rhages was known to the Western public only by a few fragments of a bowl preserved in the British Museum, and that only a few pieces of the lustred ware were accessible, one of the finest of them (now in the Louvre) coming from the collection of the late Charles A. Dana. Even now the fine examples of lustreless ware are very limited. The rich and grave coloring and the forms, both massive and delicate, give to the assemblage of these wares, which belong to a period ranging from the ninth to the twelfth century, an impressive effect.

There are also several cases of Persian manuscripts, one of which belonged to three Eastern monarchs in turn, and has autograph inscriptions by two, and there is a fine group of antique rugs.

Modern Paintings.

Upstairs is a collection of modern paintings that are to be sold on the evening of March 7, having no great distinction as a whole, but including a few interesting canvases, one, a very brilliant little Troyon called "Going to Market," and showing a woman seated on a donkey with her panniers of vegetables on either side. The donkey is traveling away from the spectator, and the light shines brightly on his rough coat and on the woman's sturdy back.

Another strong little canvas is a study of tigers by Delacroix, spontaneous and vigorous in execution. Still another interesting picture or pair of pictures is No. 30 of the catalogue, a panel, on one side of which is the head and bust of a young woman in Molly Pitcher uniform (the catalogue puts it a "young man"), and on the other side is the head of an old man by J. Alden Weir, a capital bit of straightforward painting.

These finds occur oftener than the public realizes, painters having a habit of disregarding the thing they have done and concentrating their attention on the thing they are doing. A man bought a picture by a well-known master not so many years ago, paying a fair price for it, and, wishing to remount it, he discovered a much better picture by the same man underneath, one canvas having simply been stretched over another at a moment when genius burned and no stretcher was ready to hand.

C. F. Williamson Collection.

At the Fifth Avenue Art Galleries is the collection of C. F. Williamson, comprising tapestries, bibelots, and paintings, the fabrics having the most importance. The subjects are interesting and the work is in very brilliant condition. One series in particular, three panels of Aubusson weavings, looks as fresh as though it were woven within the week, and is individual in character. The largest panel is adorned with three oval medallions woven from cartons said to be by Huet, a painter famous in eighteenth century decoration; between the medallions are bunches of musical instruments, flowers, arrows, and quivers in formal melange. A basket of flowers is placed also under each medallion, and the background shows squares with fleur de lys ornament. A rod with festoons of ribbon is across the top of the design. One medallion represents Autumn, with a young woman, a grape vine, and a little Bacchus; the second medallion represents Spring, with a dainty love scene, and the catalogue inscription, "Love Promises"; is delicately cynical in the eighteenth century manner; the third is "Winter," a scene with a woman and child, the latter warming itself at a fire. All show the typical eighteenth century treatment of their subjects and are very charming.

Two smaller panels of country scenes reflecting the passion for rusticity that inspired the Louis XVI. period, are equally amusing and delightful. With the panels are a set of chairs and sofa that match them in style, and are evidently woven to go with them. The sprightliness and pretty invention shown in the designs and the corresponding gayety and lightness of the color, make these weavings extremely enticing. Their owner accounts for their extraordinary freshness of appearance by the fact that the room they formerly adorned was kept rigidly closed to casual visitors and treated even by the favored ones with a respect and formality which made for thrifty conservation of its contents.

The sale of this collection will take place Saturday afternoon, March 4.

CHOATE PORTRAIT IN MUSEUM

Princess Lwoff-Parlaghy Elected Donor In Acknowledgment of Gift.

The Princess Lwoff-Parlaghy, it was announced yesterday, has presented to the American Museum of Natural History a fine portrait of ex-Ambassador Joseph H. Choate. In acknowledgment of the gift the museum Trustees have elected Princess Lwoff-Parlaghy a donor of the museum.

Mr. Choate's portrait has been hung for temporary exhibition in the new members' room, in which are hung for the present all the portraits of distinguished men possessed by the musuem. These include that of John David Wolfe, President of the museum from 1869 to 1872, painted by Daniel Huntington; of Robert L. Stuart, President of the museum from 1872 to 1881; of Morris K. Jesup, president of the museum from 1881 to 1908. There is also the recently presented portrait of Robert Colgate, one of the founders of the museum, painted by Daniel Huntington.

It is expected that in time the museum will come into the possession of other portraits of its founders and benefactors, and that in the new designs for the extension of the museum provision may be made for a portrait hall, especially designed and lighted, to commemorate the history of service and benefaction. Memorials in marble will naturally be assembled in the present memorial hall, with the Jesup statue and others.

Columbia Play for Bide-a-Wee Home.

The Columbia University players are to give their comic opera, "Made in India," on Wednesday, March 22, at the Hotel Astor for the benefit of the permanent home fund being raised by the Bide-a-Wee Home for Animals. The home is trying to provide quarters for a few poor homes as well as cats and dogs, and is appealing to its members to apply for seats in advance.

$28,932 FOR HOE CLOCKS AND BRONZES

Highest Price, $1,450, Paid by Horace Harding for a Tall Mahogany Clock with Chimes.

$800 PAID FOR A SEVRES

Louis XVI. Lyre Clock, with Sunburst Pendulum, Sold for $725, and One of English Marquetry for $675.

The clocks of the Hoe collection brought high prices at the American Art Galleries yesterday afternoon, the total of the sale being $28,932. Horace Harding gave the record price of the day, $1,450, for a tall clock with chimes. It was a mahogany clock with bronze gilt mountings, scroll feet of brass, with different scenes in the decorations, Time in a landscape and St. Michael among others. The dial was of engraved brass, gilt chased and silvered calendar dial, and the phases of the moon were shown. It had eighteen bells playing eight chime tunes, and it bore the inscription, "Ioannes Volcker me F. Gaudau."

Mrs. Henry Clews paid $800 for a pale blue and white Sevres clock, Louis XVI., 22¼ inches high. A draped female figure stood at one side, and in the gilt bronze mountings were two doves and roses at the top of the square base. These was an enamel and gilt revolving dial. C. I. Hudson gave $600 for a hanging clock and barometer to match, Louis XVI., with gilt bronze cases and Sevres plaques. The dial of the clock was inscribed: "Lepaute. H. Du Roy, Paris," and the barometer, "Lepage, à Paris." The same buyer paid $310 for a porphyry vase clock, Louis XVI. period, in the form of a vase with a cover, the gilt bronze mountings in the form of ram's head handles, laurel festoons, and an enamel revolving dial. Mr. Hudson made several purchases among the bronzes, paying $650 for the "Rape of Proserpina," by Jean de Bologne, after the original antique.

James Elverson paid $650 for a tall Dutch mahogany clock, 115 inches, with gilt bronze mountings, an engraved gilt and silvered dial with blackened numerals showing the days, months, and phases of the moon and a view of Amsterdam, with automatically heaving ships. On the dial was inscribed "Hermanus Smit, Amsterdam." An elaborate boule clock, French, nineteenth century, with a bracket, 42½ inches high, went to the same buyer for $450. In the gilt bronze mountings were mythological figures, Pallas, Venus, Adonis, and Cupid. A gilt bronze and white marble clock went to Mr. Elverson for $400. There were bronze figures and garlands in the decorations, Louis XVI. period. A Second Empire astronomical clock went to Mr. Elverson for $575. The base of this was shaped like an open temple with Doric columns. The mountings were of gilt bronze and the dial of the same material showed the days of the week, while on the flat top rim were the signs of the zodiac and a miniature astronomical orrery, showing planetary and star motions and lunar and bissextile years. A glass case held a music box in the base. A tall rosewood clock, 103½ inches, the case in English rococo style, with inlaid brass panels and flutings, went to Mr. Elverson for $500. On it was inscribed: "Joh. Heinr. Naumann, Dresden."

A Louis XVI. lyre clock, the lyre and base of lapis lazuli, went to Farr for $725. There were gilt bronze mountings, a sunburst pendulum with a ring of large paste jewels, the enameled dial showing gilt fleur de lis. Seaman, agent, paid $675 for a high case clock of English marquetry in floral designs and panels, with gilt bronze mountings, a tiny Cupid sitting on a globe finishing the top. It was early nineteenth century. Mrs. J. H. Morgan paid $475 for a Louis XVI. green marble lyre clock, the works inclosed in a crystal case and the enamel dial showing the days of the month.

Mrs. Ormond G. Smith paid $400 for a Louis XV. clock, a bronze boar supporting the case, and $325 for a gilt bronze vase clock, Louis XVI., with a marble base. It was inscribed, "Philibert, à Paris," and several replicas were made from it originally. Charles paid $450 for a biscuit and gilt clock with a white marble base. Haviland paid $550 for a large boule bracket clock, Louis XV., ornamented with brass inlaid on dark shell, "Fortin, à Paris." Edward H. Litchfield of Brooklyn paid $330 for a lacquer clock with a bracket and decorations in Chinese style, finished on top with a Mandarin with an umbrella in bronze. Wills paid $410 for an astronomical clock, Louis XVI., a round black marble base and three bronze Atlas figures supporting a hollow glass celestial globe, the dial pendulum shape. Engraved "Inventé par Leguin."

Mrs. Hugh Murray, Frank Partridge, G. W. Elkins, and William H. Frear were other buyers. The total for the afternoon was $28,932, and for the sale to date $557,167.50. Needlework pictures, tapestries, embroideries, and furniture will be sold to-day, the last but one of the sale.

Admiral Curzon-Howe Dead.

PORTSMOUTH, England, March 1.—Admiral Sir Assheton Gore Curzon-Howe, Commander in Chief at Portsmouth, was stricken with paralysis this morning and died this evening. He had served in the navy forty-eight years.

Obituary Notes.

MARY POWER, widow of Justice Maurice J. Power, formerly leader of the Democratic organization of this county, died on Monday at her home, 507 West 142d Street, at the age of sixty-five.

BARNETT PROPP, a pioneer in the Adirondacks, is dead at Tupper Lake, N. Y. at the age of 55 years. He was prominent in developing the northern part of this State. He leaves a widow and three children.

JOHANN CARL GERMANUS VICTOR VON SPARR ZU GRIEFENBURG, a retired wine importer, died on Tuesday at his home, 313 East 43d Street, at the age of 87. He was born in Germany and came to this country in 1866. More than half a century ago, he was decorated with the Order of the Black Eagle by the German Emperor.

Dr. DANIEL A. CURRIE, the first mayor of Englewood, N. J., died at his home there on Tuesday at the age of 70 years. He had undergone a minor operation on Monday in connection with a cancerous growth and died while he was in the act of signing his will. He served as surgeon major in the Fifth New Jersey Regiment in the Spanish American war, and had practiced in Englewood for thirty years.

JAMES FITZGERALD, an art dealer, died on Monday at his home, 555 West 144th Street, at the age of 66. He came to this country when he was 18 years old and settled in Baltimore. He was associated with the Fifth Avenue Art Galleries here for many years.

HENRY P. BALDWIN 2D, a prominent manufacturer and capitalist of Detroit, Mich., is dead from heart disease in Watkins, N. Y. Mr. Baldwin was 65 years old.

Mrs. MINNIE REYNOLDS STUART, wife of a Manhattan lawyer, died at her home, 442 Fourteenth Street, Brooklyn, on Tuesday, after an illness of four months. She was a member of the Memorial Presbyterian Church, and is survived by a husband and daughter.

JOHN BAPTIST LORETZ, a theatrical manager, is dead at the home of his brother Albert, 56 Monroe Street, Brooklyn. He was born in Brooklyn forty years ago.

Mrs. LYDIA W. EGOLF, widow of ex-Supervisor John A. Egolf of Brooklyn, died at her home, 250½ Classon Avenue, that borough, on Monday. She was a member of the Wives and Daughters' Association of the Fourteenth Regiment War Veterans.

Brother PAUL HILL, O. S. F., attached to St. Francis Monastery, and a teacher for forty-two years in St. Francis College, on Butler Street, Brooklyn, died in St. Catherine's Hospital, Williamsburg, on Tuesday, following an operation. He was born in Ireland in June, 1840. Many of the clergy of the Roman Catholic Diocese of Brooklyn have had Brother Paul as a teacher.

THOMAS C. ELLIOTT, who was at one time a noted oarsman and boat builder, died from heart disease at his home 235A Brooklyn Avenue, Brooklyn, on Tuesday night, at the age of 73 years. He was a brother of the late Charles B. Elliott, a Justice of the Peace in the old City of New York, and later County Clerk. About fifty years ago the brothers settled in Greenpoint and built boats and shells for famous oarsmen. Thomas Elliott built the boat which Edward Hanlan, then champion oarsman, used when he was the victor in a contest on the Thames River, in England.

WILLIAM CLARK SIMMONS, Assistant Auditor of the New York Central Railroad, died yesterday in the Binghamton (N. Y.) State Hospital. He was a native of Binghamton. Mr. Simmons was found unconscious in the office of the Claims Department of the New York Central in this city nine months ago. Specialists pronounced it a complete nervous breakdown and he was committed to the State Hospital nine weeks ago. He is survived by his parents in Great Bend, Penn.

Col. WILLIAM FERGUSON, Commander of the Department of Colorado and Wyoming of the G. A. R., died yesterday at his home in Denver. He was 67 years old, and was a native of Troy, N. Y. In the civil war he commanded the Fourth New York Artillery.

SOCIAL NOTES.

Mr. and Mrs. Charles D. Dickey left town yesterday for Palm Beach, Fla., where they will spend several weeks.

Mrs. Hollis Hunniwell of Wellesley, Mass., has joined her mother, Mrs. Frederick Neilson, at the Plaza, and they will sail on Saturday for the West Indies and South America, to be gone until April.

Mr. and Mrs. Adolph Lewisohn have arrived at Palm Beach with their private car party.

Lieut. Commander Jerome E. Morse, U. S. N., who has been ill with pneumonia at his residence in Brooklyn since the latter part of January, is now convalescing.

Mrs. Cornelius Vanderbilt expects to leave this week for Florida in a private car with a party.

Mrs. Stuyvesant Fish will give a dinner this evening at her residence for the Mayor and Mrs. Gaynor. It will not be a large affair.

Mrs. S. Stanwood Menken will give a dinner at her residence on March 23, before the Mi-carême costume dance at Sherry's, which is to be given by the West Side Juvenile Club.

Miss Mabel Atterbury will give a dinner of twenty covers on next Tuesday evening at the Riding Club.

Mr. and Mrs. Ambrose Monell have returned to Tuxedo Park, where they will remain for several weeks.

Mrs. George F. Shrady will entertain to-day with a bridge at her residence, 130 East Sixty-seventh Street.

Among those who have planned to leave town to-day are Mr. and Mrs. Borden Harriman and Miss Elise Woodruff, who will sail for Bermuda, and Mrs. Sidney Dillon Ripley, who will leave for the Pacific Coast en route to Japan.

Dowager Lady Decies is booked to sail for England to-day on the North German Lloyd steamer Amerika. Returning with her is Master Marcus Beresford.

Baron and Baroness Albert von Goldschmidt-Rothschild, who have been here on their bridal trip, are also sailing to-day for England.

MISS MARGARET WALSH TO WED

Daughter of Mrs. James W. Walsh to be Bride of J. Augustus Barnard.

Mrs. James W. Walsh of 525 Madison Avenue announces the engagement of her daughter, Miss Margaret Ruth Lawrence Walsh, to J. Augustus Barnard. Miss Walsh is a daughter of the late J. W. Walsh, who was a member of the New York Stock Exchange firm of Walsh & Floyd, and is a niece of Newbold Lawrence, the Secretary of the Rockaway Hunt Club. She has been in mourning for the last two years on account of the death of her father and uncle.

Mr. Barnard lives with his mother, Mrs. Horace Barnard, at 26 East Thirty-fifth Street. He is well-known in financial and banking circles, and is a member of the old banking house of Dominick & Dominick. He is a member of the University, Downtown, Country, Army and Navy, and of the Rumson Country Clubs. He is also Captain of Company K of the Seventh Regiment, with which he has served about ten years. He was graduated from Columbia University in 1892.

His mother before her marriage was Miss Louise A. Zerega. Miss Walsh's mother was formerly Miss Susan Newbold Lawrence.

The wedding will take place the last week in April.

WEDDED AT HOTEL PLAZA.

Jesse Hirschman Married to Miss Rosenblatt—Honeymoon in Europe.

Miss Ella A. Rosenblatt, daughter of Samuel Rosenblatt of 26 West Seventieth Street, and Jesse Hirschman, the banker, who is connected with the firm of Speyer & Co., were married at 4:30 o'clock yesterday afternoon at the Hotel Plaza. The Rev. Dr. Joseph Silverman performed the ceremony.

Miss Louise Feuchtwanger and Miss Grace Ellinger, both cousins of the bride, were her attendants. Leo Arnstein, Secretary of the Borough of Manhattan, was best man, and the ushers were Henry I. Dittman, Eugene Meyer, Jr., Adolph Liebman, Charles Dittman, Arthur H. Hahlo, Dr. Arthur Bookman, De Witt Millhauser, and Howard L. Goodhart.

The bridal couple will leave shortly for Europe, and will tour Italy, France, Germany, and England.

Among the guests at the wedding were Mr. and Mrs. James Speyer, Mr. and Mrs. Leon H. Kronthal, Mr. and Mrs. George Blumenthal, Mr. and Mrs. William Erdmann, Richard Scheuster, Herman August of Cleveland, Ohio, and many other relatives and friends.

TITHERINGTON—FULLER.

The engagement is announced of Miss Grace Titherington, daughter of Richard H. Titherington, to Myron Elmer Fuller, the eldest son of George W. Fuller of Summit, N. J. Mr. Fuller is a senior at the Sheffield Scientific School, and played guard on the Yale football team last Winter.

GOLDBERG—LASSMAN.

The engagement is announced of Miss Emily H. Goldberg, daughter of Mr. and Mrs. Louis Goldberg of 611 West 112th Street, to Dr. George A. Lassman of Baltimore, Md. No date has been set for the wedding.

In Aid of Industrial School.

An entertainment will be given this afternoon at 3:30 o'clock at the studio of Wilhelm Funk, 119 West Forty-second Street, in aid of the Blue Ridge Industrial School, at Dyke, Greene County, Va. The entertainment is in charge of Mrs. George Gordon Battle, Mrs. Willoughby Sharp, Mrs. H. Snowden Marshall, Mrs. Louis W. Haskell, and Mrs. Henry Hodge. Mrs. Charles Dana Gibson will sing. Miss Ruth Draper will give a monologue. Princess Troubetzkoy will attend and Miss Eleanor Cleveland will read one her poems. After the entertainment tea will be served.

Concert for New York Diet Kitchen.

Mrs. Henry Villard has charge of the sale of tickets for the annual concert in aid of the New York Diet Kitchen, and which will take place on Monday afternoon, March 13, at 3 o'clock, in the large ballroom of the Waldorf-Astoria. Among the patronesses recently added to the list are Mrs. Morris K. Jesup, Mrs. Imre Josika-Herczog, Mrs. W. R. H. Martin, Mrs. W. V. S. Thorne, Mrs. Samuel Thorne, Mrs. Samuel Sloan and others.

Hebrew Sisters of Charity's Dance.

The Hebrew Sisters of Charity will give an entertainment and dance at the Waldorf-Astoria on Saturday evening, March 4. Tickets may be obtained from Mrs. Louis Levy, 219 East Sixty-eighth Street, and Mrs. S. L. Schoen, 1,887 Seventh Avenue.

M. Hampden Houseman Dies Suddenly

M. Hampden Houseman of the firm of Houseman & Kennedy, promoters, died suddenly in his apartments in the New Weston Hotel, 31 East Forty-ninth Street, last night. Mr. Houseman was 63 years old and had been in this city for seven years, during which he had been active in promoting the Alaska Yukon Railroad and other enterprises. He was formerly connected with Hawkins & Dalvell, a firm of Pittsburg promoters. He went from Pittsburg to Baltimore, where he became interested in building a tunnel under the city, which is now used by the Baltimore & Ohio Railroad. He is survived by a wife and daughter, now in South Carolina. Mr. Houseman on Monday complained that he was feeling ill and stayed in his apartments, but Tuesday evening he attended the opera and was apparently in the best of health. Last night he returned to his room after dinner, and in a few minutes he rang for a waiter. As the waiter entered the room Mr. Houseman fell to the floor dead. His death was due to a blood clot which had formed on the heart.

AMETHYSTS

Our Amethyst jewelry is distinguished by originality and beauty

RINGS $2.25 to $150.00

Theodore A. Kohn & Son JEWELLERS 321 Fifth Avenue at 32nd Street

J. M. CARRERE DIES OF HIS INJURIES

Never Fully Conscious After His Taxicab Accident Two Weeks Ago.

FAMILY AT HIS BEDSIDE

Career of the Architect Who Has Left Notable Public and Private Work as His Memorial.

John Merven Carrere, senior member of the architectural firm of Carrere & Hastings of this city, died at 7:40 o'clock last night in the Presbyterian Hospital, where he had been confined for several days as the result of a taxicab accident at Seventy-fourth Street and Madison Avenue on the night of Feb. 12, in which he was thrown to the street and suffered a scalp wound in the back of the head and concussion of the brain, which resulted in his death.

At Mr. Carrere's bedside when the end came were his mother, Mrs. John Carrere; his wife, his two daughters, the Misses Annie M. and Marion Dell Carrere; his brother, Harry M. Carrere, and Dr. John A. Hartwell, the family physician.

Mr. Carrere was returning from the home of Donn Barber, the architect, at 175 East Seventy-fourth Street, where he had dined, when the accident occurred. He had entered a taxicab and was crossing Madison Avenue at Seventy-fourth Street, when the automobile was struck by a southbound car. Mr. Carrere was thrown ten feet to the street. Mr. Barber, who was standing on his stoop, witnessed the accident, and with the assistance of Patrolman Monohan of the East Sixty-seventh Street Station, carried the architect back to his home. An ambulance was called from the Presbyterian Hospital and he was rushed to the operating table at the institution. He was worked over during the greater part of the night by five physicians, including Drs. John A. Hartwell, Ellsworth Eliot, and John S. Thatcher, but the physicians failed to revive him.

Since the accident Mr. Carrere had moments of semi-consciousness, but could not recognize those about his bed. On the morning of Feb. 14, after his skull had been trephined to relieve a pressure on the brain, Dr. Hartwell tried to learn whether or not his patient was conscious of what was being said to him. He placed his mouth close to the ear of the architect and grasping his hand, requested Mr. Carrere to press his hand if he heard his voice. Dr. Hartwell replied that he was conscious of a slight pressure, which revived his hopes of Mr. Carrere's recovery.

Never Fully Conscious.

Throughout his confinement the condition of the architect was uncertain. He rallied frequently and seemed to gain strength, but at no time was he fully conscious. On Saturday last a hurried consultation was held by the physicians of Presbyterian Hospital, when it was decided that the performing of an immediate operation was necessary. But the patient was so weak that this could not be done. On Sunday morning hope for his recovery was abandoned, and he sank rapidly till the end came last night. The mother, wife, daughters, and brothers of the dying man practically made the hospital their home during the last thirty-six hours of his illness. Afterward they returned to the Carrere residence, 19 West Thirty-first Street.

It was Mr. Carrere's intention to take a European trip four weeks before the accident occurred, but he abandoned the idea when his partner, Thomas Hastings, was confined to his bed with typhoid fever. The date for sailing was postponed until Feb. 13, the day following the accident.

The funeral will be held in Trinity Chapel, in West Twenty-fifth Street, on Friday morning at 11:30 o'clock. The burial will be at the convenience of the family.

Mr. Carrere's Career.

John Merven Carrère, as a member of the architectural firm of Carrère & Hastings, had for many years been one of the best known figures in the artistic circles of this city. Not only as an architect but also as one who was deeply interested in all that pertained to art in its widest sense he had done good work, and his personal popularity among his associates made his influence in the public movements in which he was interested very great.

He was born in Rio Janeiro, Brazil, on Nov. 9, 1858, but both his parents, John Merven Carrère and Anna Louisa Maxwell Carrère, were Americans. On his father's side he was descended from a French family that came to this country in the French Revolution and settled in Baltimore, and he was connected with the Walshes, Calhouns, and Buchanans. His mother was a daughter of the founder of the house of Maxwell, Wright & Co., of which his father became senior partner.

Mr. Carrère was educated in the public schools of Lausanne, Switzerland, and at the Institute of Breidenstein, Grenchen, and he received his first art instruction in the Ecole des Beaux Arts of Paris. It was there he met Thomas Hastings, who was also a student and was to become his partner. Mr. Carrère was in Paris for five years, from 1877 to 1882, and his studies were directed by Prof Victor Ruprich Robert, Inspector General of historical monuments in France, and Leon Ginain, architect of the School of Medicine and of the Museum Galliera and a member of the Institute of France.

Returning to the United States, Mr. Carrère for a year devoted himself to the construction of the first panoramas displayed in this country, which were erected in Chicago and this city. Then he went back to the regular course of his profession and entered the office of McKim, Mead & White, working as a draftsman particularly under Mr. McKim and Mr. Mead. Here, too, he found Mr. Hastings at work, and in the Spring of 1885 they decided to set up for themselves.

Their first notable work was the erection of two hotels at St. Augustine, Fla., the Ponce de Leon and the Alcazar, and the profession watched with a good deal of interest to see exactly the style they would follow. It was assumed that, as graduates of the Ecole des Beaux Arts, they would naturally adapt French ideas, but it was discovered that they had shown a great deal of originality, and, while showing traces of Spanish influence and conforming in some degree to the general simplicity of the other buildings of St. Augustine, they developed a great deal of strength of their own.

Important Commissions Came Fast.

The firm at once was recognized as one to be reckoned with, and important commissions came fast to the vigorous young designers. The Methodist and Presbyterian Memorial Churches in St. Augustine were also intrusted to them, and soon their work was seen in New York in such buildings as the Pierce Building, a downtown warehouse, the Mail and Express Building, 203 Broadway, and Henry T. Sloane's house, in East Seventy-second Street. In other cities the firm was responsible for the Paterson City Hall, the Jefferson Hotel, Richmond, Va.; the Laurel-in-the-Pines, Lakewood, N. J.; the Central Congregational Church, Providence, R. I., and the Rome High School, Rome, N. Y.

Generally speaking, the firm worked in the Renaissance style, and adapted it to American needs with a sincerity and freshness that commended itself to all who had longed for the evolution of a true American architecture.

Before they had been long in practice they were invited to join in many competitions. Their chief triumph, by which their names will always be remembered in this city, was the acceptance of their design for the new Public Library, at Fifth Avenue and Forty-second Street. In this they adopted the classic style, and the purity of its outline and the air of dignity and strength it enjoys have won the commendation of critics from every land.

Designed Many Country Houses.

One of their most important commissions in recent years was the design for The New Theatre of this city. They also made the plans for the Richmond Borough Hall. Another notable building erected by them was the Life Building, 19 West Thirty-first Street, and their design for the National Academy of Design on Morningside Heights was accepted, although never put into execution. Other buildings the firm drew plans for were the House and Senate Public Office Buildings in Washington, the Administration Building of the Carnegie Institute, the City Hall of Portland, Me.; fourteen Carnegie Libraries, Woolsey Hall at Yale, and Rockefeller and Smith Halls at Cornell.

They designed city houses for Elihu Root and George L. Rives and the country estates of E. C. Benedict, Giraud Foster, C. H. Tenny, Ledyard Blair, E. H. Harriman, Mary Guggenheim, Otto Kahn, H. M. Flagler, and Col. O. H. Payne. They also made the plans for the McKinley Monument in Buffalo and the Lafayette Monument in Paris. They laid out St. John Park and Hamilton Fish Park in this city and are responsible for the approaches and architectural decorations of the Manhattan Bridge. Recently the firm was commissioned to make improvements on Thomas F. Ryan's house in Fifth Avenue.

Outside of Mr. Carrère's strictly professional pursuits, he was always ready to give his time and energy to any public cause, especially one connected with the furtherance of art. He was the candidate put forward by the profession of architects for the office of Government supervising architect under President Cleveland's second Administration, but declined the honor. Last year he took a leading part in the opposition to the plan for erecting the new Court House in City Hall Park, and appeared against it before the Board of Estimate. Mr. Carrère was also Chairman of the Board of Architects of the Pan-American Exposition at Buffalo and designed the block plan, the triumphal entrance bridge, and all the landscape features.

A Designer of Cities.

He was a member of the Group Plan Commission, created by the State of Ohio, which remodeled and redesigned a part of the City of Cleveland. After this he was appointed to similar commissions for the cities of Baltimore, Md., and Grand Rapids, Mich. As consulting architect for the Government, he designed the annex to the Capitol at Washington used as the Senate Office Building. As Chairman of the Education Committee of the Beaux Arts Society he was aggressive in a work that resulted in establishing the American prize scholarship in architecture, and acted in co-operation to put on a firm basis the courses in architecture at the universities. He was a founder of the Fine Arts Federation of New York City and of the Art Commission of New York City.

The honor that Mr. Carrere always said himself he prized most highly was his election as an Academician in the National Academy of Design. He was also a member of the National Institute of Arts and Letters and a Director of the Academy at Rome. He was recently appointed a special lecturer in architectural subjects at Harvard University.

He was a member of the Architectural League, a Vice President of the National Sculpture Society, and had been twice President of both the New York Chapter of the American Institute of Architects and of the Beaux Arts Society of New York. He was also a member of the Century Club, and was one of the founders of both the Richmond County Good Government Club and the Staten Island Club. He married in 1886 Marion, daughter of Col. Charles Dell of Jacksonville, Fla. She and two daughters, Anna M. Carrere and Marion Dell Carrere, survive him.

COL. JOSIAH C. REIFF DEAD.

Old Railroad Financier and Foe of Gould "Grub Staked" Thomas A. Edison

Col. Josiah C. Reiff, one-time partner of Charles Woerishoffer, and one of the last surviving warhorses of finance of the days of transcontinental railway construction, died on Tuesday at the home of Mrs. J. Hood Wright, at Fort Washington Avenue and 176th Street. Col. Reiff was 73 last October and a bachelor. Of late years he had made it a practice to visit at the Wright home over Sunday. He was a close friend of the late J. Hood Wright, an executor of his estate, and President of the J. Hood Wright Hospital for twelve or thirteen years. He was stricken with pneumonia after dinner Saturday night.

Although Col. Reiff was best known as a railroad financier and market general, he will be longest remembered as the man who "grub-staked" Thomas A. Edison. He supplied funds for the inventor's early researches into electricity which brought forth the automatic telegraph and duplex and quadruple telegraphy. He did not follow Mr. Edison into his work on the electric light nor his late experiments in wider fields, but up to the time of his death maintained his interest in some of the Edison telegraphy patents.

As a silent partner of Woerishoffer in the banking firm which was then one of the greatest in the Street, he had an active part in some of the famous bear's market battles. He fought Jay Gould with him and was at one time Treasurer of the Kansas Pacific Railroad, which he pushed through into Denver. It was of this road that Jay Gould told on the witness stand that when he was induced to purchase it he found on an inspection trip the sidings crowded with loaded cars and the stations piled high with freight. After paying over his money, Gould explained ruefully on the stand, he learned that the congestion of freight had been carefully stage set for his benefit and had been accumulated for weeks in advance of his inspection.

After getting out of the Kansas Pacific, Col. Reiff was associated with Gen. William J. Palmer, the Colonel of his regiment in the civil war, in building the Denver & Rio Grande. The construction of this road was fought not only in Wall Street but in the field, and there were pitched battles fought between the construction forces of Reiff and Palmer and those of the Union Pacific party.

Col. Reiff received his military title for gallantry on the field. Of late years Col. Reiff was less active in the Street and devoted himself to several copper properties in which he was interested and in which he represented a party of foreign investors. He was President of the American Copper Mining Company and of the Alpha Copper Company and a Director in the British Columbia Copper Company.

Charles A. Conrad.

Special to The New York Times.

BALTIMORE, March 1.—Charles A. Conrad, prominent in club and society circles and a former chum of Harry S. Lehr, died to-day of pneumonia. Mr. Conrad was a lawyer by education, but did not actively practice. He inherited a handsome income. He was a great traveler, and made frequent trips to Europe. Mr. Conrad's mother, who is ill at Atlantic City, was formerly Miss Sallie Worthington of Washington's Valley, Baltimore County, and a member of one of the most prominent families in that section of the State. Mrs. Conrad still owns Montmorenci, the splendid estate of about 1,000 acres, upon which the old mansion stands. "Charlie" Conrad had expressed the wish to be buried there, and the request will be carried out.

New on Exhibition at the Galleries of E. GIMPEL & WILDENSTEIN 636 Fifth Avenue

FOUR HIGH CLASS EARLY SPANISH PAINTINGS BY GOYA, EL GRECO, DEL MAZO

Robert Hoe Collection

CONCLUDING SESSIONS

At the American Art Galleries

Madison Square South, New York

This (Thur.) Aft'n at 2:30 — Old Needlework Pictures, Tapestries, Embroideries, Textiles and the Valuable Antique and Modern Artistic Furniture. Catalogue Numbers 2896 to 3008, inclusive.

To-morrow (Fri.) Aft'n at 2:30 — CONCLUDING SALE — Antique Mirrors, the balance of the Valuable Antique and Modern Artistic Furniture and the Antique and Modern Oriental Rugs and Carpets and all unclaimed purchases. Catalogue Numbers 3009 to 3127, inclusive.

The Objects Yet To Be Sold On Free View from 9 A. M. until noon

The Sale will be conducted by MR. THOMAS E. KIRBY, of the AMERICAN ART ASSOCIATION, Managers,

6 East 23d Street, Madison Square So.

American Art Galleries

Madison Square South, New York

NOW ON FREE VIEW 9 A. M. UNTIL 6 P. M.

An Extraordinary Collection of Greek, Saracenic, Mesopotamian and Persian

Faiences, Glass,

Miniatures, Illuminated Manuscripts AND OTHER OBJECTS of Exceeding Rarity and Artistic Beauty

To be sold at Public Sale by the order of MESSIEURS TABBAGH FRERES of Paris and New York.

At the American Art Galleries

Madison Square South, New York,

On Monday and Tuesday Afternoons

Next, March 6th and 7th, at 2:30 o'clock

A descriptive Catalogue which has been prepared by Mr. Horace Townsend, and finely illustrated by Photogravures and half tones, will be mailed on receipt of Five Dollars.

ALSO ON FREE VIEW

A Collection of Valuable Modern Paintings

By Foreign and American Artists

Including works by TROYON, VAN MARCKE, SCHREYER, DIAZ, BOUGUEREAU, RANGER, MURPHY and other prominent Artists.

To be sold at unrestricted Public Sale

On Tuesday Evening Next, Mar. 7th, at 8:15

TO CLOSE AN ESTATE

The Sales will be conducted by MR. THOMAS E. KIRBY, of the AMERICAN ART ASSOCIATION, Managers,

6 East 23d Street, Madison Square So.

Marriage and death notices intended for insertion in The New York Times may be telephoned to 1000 Bryant.

Born.

MORGAN.—Feb. 28, Danbury, Conn., to Mr. and Mrs. G. W. Morgan, a daughter.

Married.

HAVEMEYER—DICK.—Miss Doris A. Dick to Mr. Horace Havemeyer, on Tuesday, Feb. 28, at the Church of the Incarnation.

WARREN—BRAITHWAITE.—At St. James Cathedral, Toronto, on Tuesday, Feb. 28, 1911, by the Rev. Canon Plumptre, M. A., Marjory Laura, eldest daughter of A. Douglas Braithwaite, Esq., to Trumbull Warren, eldest son of the late H. D. Warren, Esq., (all of Toronto,) and grandson of D. T. Warren, Esq., of this city.

WOLCOTT—YENNI.—At Brooklyn, N. Y., on Tuesday, Feb. 28, 1911, by the Rev. J. Howard Melish, rector of Holy Trinity Church, Frederica Augusta Yenni, daughter of Mrs. Frederic A. Yenni, to Arthur Stuart Wolcott.

ASCH—SALINGER.—Feb. 28, Augusta Salinger to Dr. Jacob Asch.

DUNN—MORAN.—Feb. 28, Katherine G. Moran to Bernard S. Dunn, Jr.

GRAHAM—McMANUS.—Feb. 28, May K. McManus to William E. Graham.

O'REILLY—ENNIS.—Feb. 28, Abbie G. Ennis to Edwin R. O'Reilly.

FORGES—STRAUSS.—Feb. 28, Julia Strauss to Milton A. Forges.

STRAUSS—LITHAUER.—Feb. 27, Nettie Lithauer to Herman Strauss.

Brooklyn.

BABCOCK—MURR.—Feb. 28, Addie B. Murr to Edwin G. Babcock.

CLUVER—HEILMAN.—Feb. 28, Elizabeth V. Heilman to John Cluver.

SINNIGEN—REICHERS.—Feb. 25, Nellie Reichers to Frederick Sinnigen.

WALCOTT—YENNI.—Feb. 28, Frederica Yenni to Arthur S. Walcott.

Long Island.

SPRAGUE—WILMERDING.—Feb. 28, Flushing. Valeria F. Wilmerding to William B. Sprague.

New Jersey.

COSGROVE—DESJARDIN.—Feb. 28, Jersey City, M. Louise Desjardin to Dr. Samuel A. Cosgrove.

GROVE—WATERMAN.—Feb. 25, Elizabeth, Grace Grove to Harry L. Waterman.

Died.

BALMER.—Alice Maud, wife of John Balmer at 161 Prospect St., Nutley, N. J., Feb. 27. Funeral service at late residence Thursday at time of arrival of 1:45 P. M. train from Jersey City at West Nutley, Newark Branch of Erie R. R. Interment at Trinity Church Cemetery at the convenience of family.

BLANCK.—On Monday, Feb. 27, 1911, Charles H. A., beloved son of Dorothy Blanck of Loughton, Essex, England. Funeral from his late residence, 230 West 122d St., Thursday, March 2, at 9:30 A. M. Interment St. Raymond's. English papers please copy.

BURGESS.—Dr. Daniel Maynard Burgess, aged 82 years. Friends are invited to attend funeral on Friday, March 3, at 10 A. M., from his late residence, Hotel San Remo, Central Park West.

CARRERE.—On Wednesday, March 1, in New York City, John M. Carrere, husband of Marion Dell and son of the late John Merven Carrere and Anna Louisa Maxwell, in the 53d year of his age. Funeral at Trinity Chapel, West 25th St., Friday, 11:30 A. M. Interment at convenience of family.

CURRIE.—At Englewood, N. J., Feb. 28, 1911, Daniel A. Currie, M. D. Funeral services at St. Paul's Church, Englewood, Friday, March 3, 1911, at 2:30 P. M. Interment at Brookside Cemetery. Relatives and friends are respectfully invited to attend.

DAVIS.—Suddenly, at Rye, N. Y., March 1, 1911, Jeannette E., wife of Daniel H. B. Davis, in the 71st year of her age. Funeral services at her late residence, Rye, N. Y., Friday, March 3, on the arrival of the train leaving Grand Central Station at 10:05 A. M.

GAYNOR.—On March 1, William H. Gaynor, aged 37 years. Funeral from the chapel of the Stephen Merritt Burial Co., 8th Av. and 19th St., on Friday at 2 o'clock.

GERLACH.—On Wednesday, March 1, 1911, Peter Gerlach, member of Gilsa Post, No. 264, G. A. R., aged 72 years. Funeral from his late residence, 514 West 153d St., Saturday, March 4, at 8 A. M. to St. John the Baptist Church, 30th St. and 7th Av.

GRAHAM.—On Tuesday, Feb. 28, at his home, Benjamin Graham. Services will be held at 73 Hawthorne Place, Montclair, N. J., on Thursday, March 2, at 4 P. M. Friends are kindly requested not to send flowers. London and Edinburgh papers please copy.

HILL.—On Feb. 28, Brother Paul Hill, at St. Francis College, Brooklyn. Solemn requiem mass at the college chapel, Friday morning at 9:30. The reverend clergy, relatives, and friends are invited.

HOAG.—Spencer C., suddenly on Feb. 27, at Eustis, Fla. Notice of funeral later.

HOUSEMAN.—M. Hampton, suddenly, Feb. 28, 1911, at 31 East 49th St, New York. Notice of funeral hereafter. Pittsburg and Baltimore papers kindly copy.

HUGER.—Capt. W. Huger. Services THE FUNERAL CHURCH, 241 West 23d St., (FRANK E. CAMPBELL BUILDING.)

HUSON.—At South Orange, N. J., on Feb. 28, 1911, Robert Huson, age 99 years and 7 months. Relatives and friends, also General Society of Mechanics and Tradesmen, and Masons and Builders' Association of New York, are invited to attend the funeral from Greenwich Presbyterian Church, on 13th St., between 6th and 7th Avs., New York, on Friday, at 11 A. M. Interment in Greenwood Cemetery at the convenience of the family.

HUSON.—General Society of Mechanics and Tradesmen of the City of New York.—Executive Office, 20 West 44th Street.—Brothers: Sorrowful announcement is made of the death of Brother Robert Huson on Feb. 28, for fifty-seven years a member of the society. Members are invited to attend the funeral services at the Greenwich Presbyterian Church, on 13th St., between 6th and 7th Avs., on Friday at 11 A. M.

WILLIAM S. MILLER, President.
RICHARD T. DAVIES, Secretary.

LOZIER.—At Hackensack, N. J., on Monday, Feb. 27, 1911, May D., (nee Moses,) beloved wife of Lemuel Lozier. Funeral service at her late residence, Prospect Av. and Golf Place, Hackensack, on Thursday, March 2, at 2 P. M. Interment at the convenience of the family.

MAINS.—On Feb. 28, Mary A. Mains, widow of the late Robert Mains, in her 85th year. Funeral services at her late residence, 426 West 44th St., Friday, March 3, at 1 o'clock P. M. Relatives and friends are invited.

MELBOURNE.—Gen. Wilbur Fiske Melbourne died Feb. 27 at the age of 82 from paralysis after a brief illness at the residence of his daughter, Mrs. Clarence Busch of Great Neck, Long Island. Services at All Saints' Church on Thursday. Carriages at Great Neck station will meet train leaving Pennsylvania Station at 2:15 P. M.

MULLER.—At Lakewood, N. J., on Monday, Feb. 27, 1911, Jane Manuel, wife of Adrian H. Muller and daughter of the late Horace and Evelina Manuel. Funeral private. European papers please copy.

REES.—Mrs. Maria, beloved wife of William A. Rees, on March 1, after a short illness. Services on Friday, March 3, at the 13th St. Welsh Church, between 2d and 3d Avs., at 1 P. M. Interment, Woodlawn.

REIFF.—Suddenly, of pneumonia, on Tuesday, Feb. 28, 1911, Josiah C. Reiff, in his 74th year. Funeral services at the residence of Mrs. J. Hood Wright, Fort Washington Av. and 176th St., on Thursday, March 2, at 2:30 P. M. Interment private.

SCHLEY.—Margaret Thompson, on Wednesday, March 1, daughter of the late Henry Foster and Rose Thompson Spaulding and wife of James Montfort Schley, M. D. Funeral service at her late residence, 24 West 54th St., Friday morning, March 3, at 11 o'clock. Interment private.

SMITH.—Feb. 27, 1911, Clarence A. Smith, son of the late Alfred Anderson and Matilda Smith, at his late residence, 178 Carlton Av., Brooklyn, N. Y. Services Thursday afternoon, 2 P. M.

THIENEL.—Marie J., beloved wife of Alois G. Thienel, on Saturday, Feb. 25. Interment Woodlawn Cemetery on Sunday, March 5, on arrival of train leaving the Grand Central Depot, Lexington Avenue Terminal, at 10:35 A. M.

TIER.—Entered into rest on Wednesday, March 1, 1911, after a long, painful illness, W. H. B. Tier, beloved son and only child of Mrs. C. A. Tier. Funeral service at his late residence, 736A Halsey St., Brooklyn, on Friday, the 3d inst., at 2 P. M. Please omit flowers. Troy (N. Y.) papers please copy.

TOMPKINS.—Suddenly, Feb. 28, 1911, Henrietta Warren, wife of Isaac L. Tompkins. Funeral services at her late residence, 174 Putnam Av., Brooklyn, Friday, 11 A. M.

VALENTINE.—Lucy Houghton, widow of the late Lawson Valentine, of pneumonia, at her home, 155 West 58th St., on March 1, aged 81 years. Notice of funeral later.

APPELBAUM.—Celia, Feb. 28, aged 24. Funeral 335 East 52d St.

BLANCK.—Charles H., 230 West 122d St., Feb. 27. Funeral to-day, 9:30 A. M.

BRITTON.—Delia, 303 East 52d St., Feb. 28, aged 82. Funeral to-day, 9:30 A. M.

BROCKER.—John, 1,987 Morris Av., Bronx, Feb. 28. Funeral private.

BROTHERTON.—Alma, 256 West 127th St., Feb. 27.

BRUSH.—Sarah L., M. E. Church Home, Feb. 28, aged 78. Funeral to-day.

COLEMAN.—John W., 511 West 159th St., Feb. 28. Funeral to-day.

Died.

DUNN.—Rose, 1,863 7th Av., Feb. 28. Funeral to-day, 2 P. M.

DURIE.—David, 1,821 Anthony Av., Bronx, Feb. 28, aged 74. Funeral to-morrow.

FEALY.—John J., 409 East 138th St., Feb. 28. Funeral to-day, 1:30 P. M.

FERRO.—Ralph, Feb. 28. Funeral 171 8th Av. to-day, 2:30 P. M.

FITZPATRICK.—Bernard, [illegible] Feb. 28. Funeral to-day, [illegible]

HYMAN.—Morris, 506 West 180th St., Feb. 28, aged 79.

KLABL.—Dorothea, 877 East 161st St., Feb. 28.

MACKAY.—Patrick, Feb. 27. Funeral [illegible] and St. Nicholas Av.

MAGUIRE.—Annie J., 159 West 84th St., Feb. 27. Funeral to-day, 9:30 A. M.

MEYER.—Henry D., 282 West St., West Hoboken, Feb. 28, aged 70.

MILLER.—John F., 42 6th Av., Feb. 28, aged 62. Funeral to-morrow, 10 A. M.

MOORE.—Michael, 179 West 102d St., Feb. 28. Funeral to-day, 9:30.

MULLER.—Frank R., 76 West 85th St., Feb. 27, aged 6. Funeral to-day, 1:30 P. M.

MUNN.—Annice E., 234 West 122d St., Feb. 28, aged 56.

MUSGRAVE.—John J., 9 1st Av., Feb. 27.

RAUH.—Bertha, 1,526 Amsterdam Av., Feb. 28. Funeral private.

RILEY.—Mary V., 1,295 Union Av., Bronx, Feb. 28. Funeral to-day, 2:30 P. M.

RUIZ.—Lorenzo P., 233 West 107th St., Feb. 28, aged 23.

TALTERMANN.—George, 118 West 101st St., Feb. 28. Funeral to-day, 2 P. M.

UFFENHEIMER.—Marie, 106 East 116th St., Feb. 28, aged 87. Funeral to-day.

VON SPAAR.—Johann, 313 East 43d St., Feb. 28, aged 87.

Brooklyn.

AMETRANO.—Elizabeth F., 812 Park Place, Feb. 28. Funeral to-morrow.

BALTZ.—Christina, 297 17th St., Feb. 28. Funeral to-morrow, 2 P. M.

CONDY.—Charles, 423 Henry St., Feb. 28.

DISSOSWAY.—Leonora M., 281 Clermont Av., Feb. 28. Funeral to-morrow.

EGOLF.—Lydia W., 250½ Classon Av., Feb. 27. Funeral service to-day.

ELLIOTT.—Thomas C., 235A Brooklyn Av., Feb. 28, aged 73. Funeral service to-day.

HENNESSY.—Philip, 158 Bedford Av., Feb. 27, aged 67. Funeral to-day, 9:30 A. M.

JESSEN.—Inga, 362 Van Brunt St., Feb. 28, aged 50. Funeral to-morrow, 2 P. M.

KEEGAN.—Mary A., 225A Prospect Av., March 1. Funeral March 4.

McCORMICK.—John, 151 Somers St., Feb. 28, aged 44. Funeral to-day, 2 P. M.

McGANN.—Bridget, 233 11th St., March 1. Funeral notice later.

McGIE.—David, 412 Dean St., Feb. 28. Funeral service to-day.

MILLER.—Jesse G., 767 Marcy Av, Feb. 27, aged 74. Funeral service to-day.

MOLONEY.—Thomas, 180 Nassau Av., Feb. 28.

MURPHY.—John G., 110 10th St., Feb. 28.

PETILLO.—Carmine, 994 4th Av., Feb. 27, aged 63. Funeral to-day, 10 A. M.

RAYNOR.—Flora R., 441 State St., Feb. 27, aged 47. Funeral to-day, 2:30 P. M.

SCHAUB.—William, 29 Wyckoff Av., Feb. 27, aged 45. Funeral to-day, 2 P. M.

SCOTT.—Margaret J., 1,367 Greene Av., Feb. 28.

STUART.—Minnie M., 442 14th St., Feb. 28. Funeral to-morrow, 2 P. M.

WHITE.—James, 171 Baltic St., Feb. 28. Funeral to-morrow.

Connecticut.

BAILEY.—Mary R., Bridgeport, Feb. 27, aged 54. Funeral to-day, 8:30 A. M.

FORCE.—Emma J., New Haven, Feb. 27, aged 69.

JENNISON.—George A., Bridgeport, Feb. 28. Funeral to-day, 4 P. M.

McINERNEY.—Mary, New Haven, Feb. 28. Funeral to-day, 8:30 A. M.

O'BRIEN.—Delia T., New Haven, Feb. 27.

WINNIFRED.—Sister Mary, Bridgeport, Feb. 28. Funeral to-morrow, 8:30 A. M.

YALE.—Cynthia, New Haven, Feb. 27, aged 68.

Long Island.

BOWDEN.—Margaret, Middle Village, Feb. 27. Funeral to-day, 2:30 P. M.

GODDESEN.—George, Astoria, Feb. 27, aged 60.

GOLDTHWAITE.—Caroline, Patchogue, Feb. 28, aged 76.

GRUBESICH.—Anthony, 1,142 4th Av., Long Island City, Feb. 27, aged 20.

KERCHER.—Agnes, Ridgewood, Feb. 28, aged 6.

McDERMOTT.—Clara, Woodhaven, Feb. 27, aged 37.

MacFADYEN.—William T., Dutch Kills, Feb. 27, aged 60.

McGEE.—Mary E., Elmhurst, Feb. 27, aged 61.

MOSTLER.—Walter, 531 8th Av., Long Island City, Feb. 27, aged 43.

SCHMIDT.—Olive I., Union Course, Feb. 27, aged 18.

New Jersey.

BAILY.—Lydia A., 29A Grant St., Newark, March 1, aged 64.

BOELL.—August, 14 Belmont Av., Jersey City, March 1, aged 35. Funeral to-morrow.

BOETTGER.—Oswald, Elizabeth, Feb. 27, aged 56.

BROWN.—Grace, 38 Bruce St., Newark, Feb. 28, aged 79. Funeral to-morrow.

BURKHARDT.—Martin, Paterson, Feb. 27, aged 84.

COLEMAN.—Amanda, East Orange, Feb. 28, aged 70. Funeral to-day.

CROKER.—John, Paterson, Feb. 27.

CRUMMY.—Ralph B., Mahwah, March 1, aged 27.

DOYLE.—Mrs. Charles W., Cranford, Feb. 28.

EDWARDS.—Clara J., Ridgefield Park, March 1. Funeral private.

FALETTO.—Natalie, West Orange, Feb. 28, aged 19. Funeral to-day, 2:30 P. M.

FREDERICKS.—Mary, 559 Hunterdon St., Newark, March 1, aged 36.

GARRABRANT.—Henry, West Caldwell, Feb. 27, aged 69. Funeral to-day, 1 P. M.

GAWLEY.—Capt. Henry H., 313 Hill St., West Hoboken, Feb. 27. Funeral to-day.

HARRIS.—Anna M., 163 Somerset St., Newark, Feb. 28, aged 23. Funeral to-morrow.

HELBIG.—Harriet A., Succasunna, March 1, aged 3. Funeral to-morrow, 2 P. M.

HUSSEY.—Mary, South Amboy, Feb. 27, aged 85.

LYNCH.—James J., 219 Magnolia Av., Elizabeth, Feb. 27, aged 42.

LYONS.—James, 317 Pavonia Av., Jersey City, March 1. Funeral notice later.

McFARLAND.—George, 199 Warren St., Newark, Feb. 28. Funeral to-day, 8 A. M.

McGUIRE.—Ellen, Harrison, Feb. 28.

MACKEY.—William H., Elizabeth, Feb. 28, aged 24.

MUNDY.—Lydia C., 65 Avon Av., Newark, Feb. 28. Funeral to-morrow, 3 P. M.

O'DONNELL.—Sophie, 562 Avenue C, Bayonne, Feb. 27. Funeral to-day, 9 A. M.

O'HALLORAN.—James, 175 Fairview Av., Jersey City, Feb. 28. Funeral to-morrow.

PELOWSKY.—Stephen, Orange, Feb. 27, aged 41. Funeral to-day, 8:30 A. M.

PRESTON.—Michael J., 46 Read St., Newark, March 1. Funeral notice later.

RENNINGER.—Frederick, East Orange, Feb. 28, aged 45. Funeral to-day, 2 P. M.

RITTER.—Peter, Elizabeth, Feb. 27, aged 72.

SAUER.—Barbara, Belleville, Feb. 28, aged 42. Funeral to-day, 11 A. M.

SCHERZER.—Martha A., Bloomfield, Feb. 28, aged 47. Funeral to-morrow.

SCHWEMER.—Mary, 364 South 7th St., Newark, Feb. 28. Funeral to-morrow, 2 P. M.

SNOW.—William, 219 Morris Av., Newark, March 1. Funeral notice later.

SPINNING.—Maria L., Newark, Feb. 27. Funeral to-day, 2 P. M.

STORCK.—Philip 92 Bruce St., Newark, Feb. 27, aged 68. Funeral to-day.

TEELING.—John W., Dunnellen, Feb. 27.

THOMPSON.—George H., Paterson, Feb. 27, aged 54.

UNDERWOOD.—Abbie, 306 South 9th St., Newark, Feb. 27, aged 47. Funeral to-day.

VOGEL.—George P., 729 Newark Av., Jersey City, Feb. 28. Funeral to-day, 2 P. M.

WALLACE.—William, 422 South 6th St., Newark, Feb. 28. Funeral private.

WILLIAMS.—Jennie, Bloomfield, March 1, aged 59. Funeral notice later.

New York State.

COOPER.—Temperance, Kingston, Feb. 28, aged 81. Funeral to-day, 2 P. M.

GEBHARDT.—Lena, Englewood, Feb. 27, aged 17.

HAIGHT.—George W., Mamaroneck, Feb. 28. Funeral private.

HOBSON.—Aletta, Kingston, Feb. 28. Funeral private.

McCARTER.—Walter J., Hudson, Feb. 27. Funeral to-day, 10 A. M.

PILGRIM.—Caroline S., Monroe, Feb. 27, aged 77. Funeral to-day, 10:30 A. M.

RINGER.—Isaac, New Rochelle, Feb. 27. Funeral to-day.

STORM.—Walter G., Poughkeepsie, Feb. 27, aged 56. Funeral to-day, 10 A. M.

TILTON.—Rebecca I., Suffern, Feb. 27, aged 91. Funeral private.

TOBIN.—Thomas M., Jr., 52 Morris St., Yonkers, Feb. 28. Funeral to-day, 10 A. M.

In Memoriam.

MORRIS.—In memory of Harold S. Morris, died March 2, 1908.

WANAMAKER.—March 2, 1908, Thomas B. Wanamaker.

UNDERTAKERS.

DARGEON'S $75 FUNERAL.

Casket, Box, Robe, Embalming, Hearse, Coaches, Furnishings. Satisfaction guaranteed. 'Phone [illegible] neighbors. Call 2070 River., Dargeon, 107th. Ams'm Av.

FRANK E. CAMPBELL, 241-243 West 23d. Chapels. Ambulance Service. Tel. 1324 Chelsea.

CEMETERIES.

THE WOODLAWN CEMETERY

is easily accessible by Harlem trains from Grand Central Station, Webster and Jerome Avenue trolleys, and by carriage. Lots $150 up. Telephone (4855 Gramercy) for Books of Views, or representative.

OFFICE 20 EAST 23D ST., N. Y. CITY.

Stenographers

The employer who wants the services of an accurate stenographer will find a list of advertisements of the capable ones in the Situations Wanted columns on the Next to the Last Page of The New York Times.

SEVENTEEN YANKEES AT HOT SPRINGS, VA.

Wolter, Who Has Been Ill, and Cree the Only Absentees from New York Team.

Special to The New York Times.

HOT SPRINGS, Va., March 1.—Seventeen members of the New York American League team are at this health resort, and to-morrow they will begin their first practice. Of the players due to report here the only one missing is Harry Wolter, the outfielder. Manager Chase received a telegram from Wolter this morning, saying he had recovered from tonsilitis and would leave California for the East next Saturday.

Chase and his party from New York got in this morning and were welcomed by several players who had arrived previously as well as by a snowstorm. It wasn't much of a snowstorm—just a flurry—and the weather is good for outdoor work. President Frank Farrell was on hand when Chase got in after a rather uncomfortable night's ride from Washington.

The Yankee regulars have been arriving in batches for several days. The following is a list of those who are on hand: Fisher, Vaughn, Ford, Quinn, Warhop, and Caldwell, pitchers; Blair and Sweeney, catchers; Chase, Knight, Gardner, Roach, Johnson, Elliott, and Hartzell, infielders; Daniels and Hemphill, outfielders. Cree will not report until the team reaches Athens two weeks from now. He has a fruit farm in Pennsylvania and has permission to stay at home until the 15th.

Every man in the squad reports himself as in excellent physical condition. Russell Ford looks strong. He has broadened out during the Winter and has some weight to take off. Gardner needs to put on some weight. He is thin as usual. Blair, Sweeney, Quinn, Daniels, Vaughn, Warhop, Roach, and Fisher are all husky and rugged looking. Elliott, the new infielder, who is expected to give Hartzell a tussle for the third base position, is a small and boyish looking lad. Hartzell got a warm greeting from the other players and made no effort to conceal his pleasure at being one of the Hill Top brigade.

There was no work of any sort to-day. The toil will begin to-morrow. Chase has laid out a programme consisting of mountain climbing, baths, and a little practice with the baseball. All of the players are delighted with their surroundings.

TO ROUT BASEBALL GAMBLERS

Federal and State Aid Sought to Prevent Pool Selling on Games.

The Western Commission Company of Newport, Ky., which is trying to introduce pool selling into baseball, is very likely to run against serious legal opposition if it tries to carry out the plans which it has already announced. It is understood that influential baseball men have approached both Federal and State authorities as to the best means of breaking up this latest gambling scheme. Although the circulars instruct patrons not to use the mails, the Post Office authorities will watch for violations of the law in that direction. Copies of the company's prospectus have been placed in the hands of the District Attorney's office in this city, and every effort will be made to detect any violation of the laws prohibiting gambling in this State.

President Charles W. Murphy of the Chicago Cubs has written to Chairman Herrmann of the National Commission to have that body make every effort possible to suppress the scheme. "I do not know whether or not anything can be done by the National Commission to suppress a thing of this kind," said Mr. Murphy, "but as a club owner, who is interested in the wellfare of baseball and who hopes to keep it clean and above suspicion and prevent any possible gambling, I am writing to you."

Mr. Murphy says that stringent measures will have to be employed by the powers in baseball to make the players understand that they must have nothing to do with men or their agents who make wagers on the results of ball games. He says that to be in the company of such men would invite scandal, and ball players who have done more than anybody else to keep the game honest and above suspicion must now look to the character of their associates.

Mr. Murphy stated that in 1876 President Hulbert of the National League found it necessary to blacklist several players of the Louisville Club for throwing games, and says: "Now comes a dangerous menace to the sport from the same vicinity. A formal warning may be sent out to all players in organized professional baseball to keep away from any person or persons connected with betting commissioners."

Rain Keeps Giants Indoors.

MARLIN, Texas, March 1.—It was still raining this morning, and made the Giants' baseball practice out of the question. The boys put in the forenoon at various games. A few of them enjoyed themselves playing billiards and pool in the Elks parlors, as all the members of the New York Club had been invited to make themselves at home at Elks headquarters while in Marlin. The afternoon train brought another Giant, Fred Snodgrass, from California. Shafer did not come with Snodgrass, as had been expected, Manager McGraw having received a letter from Shafer stating that his mother was ill and that he would report as soon as possible.

Hill Climbing for Superbas.

Special to The New York Times.

HOT SPRINGS, Ark., March 1.—Rain, which fell all last night, left the grounds at Whittington Park in such a muddy condition to-day that Manager Dahlen decided to hold no practice there, and instead had his band of twenty-five athletes climbing the hills here for two hours both morning and afternoon. He personally conducted the heavyweights this afternoon on their jaunt, and many of them were fatigued when they returned to the hotel at 4 o'clock. The others who are not carrying too much flesh were allowed to take an easier route. Next Sunday Manager Dahlen will send his men against a team composed mostly of American Leaguers who are boiling out here. Bill Donovan is their manager, and it is more than likely he will take his turn in the box with the veteran Cy Young.

At no time to-day did the thermometer in front of the hotel get as high as the forty mark. If it does not rain to-night Dahlen will more than likely have his men on the diamond by 10 o'clock to-morrow morning.

Clark Griffith and the Cincinnati National baseball team arrived to-day to take up their Spring training. Weather conditions probably will prevent outdoor practice before Saturday.

Athletics Go to Virginia Springs.

PHILADELPHIA, Penn., March 1.—The veteran members of the World's Champions, the Philadelphia team of the American League, left to-night for Virginia Hot Springs, where they will spend ten days before joining the newcomers at Savannah. Included in the party were Catchers Thomas, Lapp, and Livingston, Pitchers Bender, Plank, and Coombs, Infielders Davis, Collins, Baker, and Barry, and Outfielders Murphy, Oldring, and Lord. Hartsel is already at Hot Springs, and Morgan will join the squad there. The remaining members of the squad will leave here on Saturday, going directly to Savannah.

STILLMAN'S SQUASH VICTORY.

L. du Pont Irving Worn Down in Gruelling Match at Harvard Club.

Placing the ball with powerful strokes, L. du Pont Irving played Dr. Alfred Stillman, 2d, the squash champion of the Harvard Club, to his limit before the latter reached the final round of the championship series yesterday. The score was 15—12, 16—18, and 15—5. Dr. Stillman experienced considerable difficulty with Irving's wall shots, and in the second game after the set points the amazing steadiness of Irving and a splendid command of speed allowed him to take the game from Dr. Stillman after thirty-four aces. Dr. Stillman finally wore his opponent out and took the third and deciding game rather easily.

In the lower half of the championship John W. Prentiss won his way into the semi-final round, defeating Ewing Taylor, 15—2, 15—2. Prentiss has been playing the sensational game of the organization. His ability to get the ball in any position carrying him through without the loss of a game. He was challenged by F. H. Davis for the leading position on the club rating, and in this match Prentiss finally won at 18—15, 15—10. The top half of the draw has contained the gruelling matches as the big field of sixty-nine competitors has drawn down to the four survivors. The summary:

Championship Squash.—Fourth Round—Charles Morgan defeated R. Whitney, 15—13, 15—6; F. H. Davis defeated J. H. Hunt, 15—6, 15—1; L. du Pont Irving defeated G. O. Winston, 15—11, 12—15, 15—4; W. P. Sanger defeated R. D. Pruyn, by default; D. P. Starr defeated A. W. Swann, 15—5, 16—17, 15—7; John W. Prentiss defeated H. S. Satterless, 15—9, 15—10; Ewing Taylor defeated W. P. Sayre, 14—18, 15—10, 15—9.

Fifth Round—Dr. Alfred Stillman, 2d, defeated Charles Morgan, 15—6, 15—6; L. du Pont Irving defeated F. H. Davis, 5—15, 17—14, 18—15; John W. Prentiss defeated Ewing Taylor, 15—2, 15—2.

Semi-Final Round—Dr. Alfred Stillman, 2d, defeated L. du Pont Irving, 15—12, 16—18, 15—5.

MORRIS LEADS SHOOTERS.

Sub-Target Match at the Garden Results in Close Scores.

By aggregating a score of 273 points out of a possible 300, the Morris High School Rifle Team duplicated its performance of Tuesday and won the sub-target match, which was the feature of the shooting of the school boys in the tournament of the Public Schools Athletic League, which is being held in connection with the Motor Boat Show in Madison Square Garden. The competition for the match was exceedingly keen, and the Morris team secured the trophy by the narrow margin of three points from the DeWitt Clinton boys. Seven teams competed and with the exception of one all of them scored more than 260 points in the competition.

The individual competition was limited to a few competitors. The best score of the afternoon was turned in by Linicus of Morris High School, whose card for the Remington trophy showed 196 points out of a possible 900. In the Public Schools Athletic League, No. 13, Kronman was high score with 96 out of a possible 100. Linicus was second with 94.

WOMEN'S TENNIS PRACTICE.

Mrs. Schmitz, Champion, and Miss Kutroff Among Winners in Test Matches.

Putting plenty of sting into their strokes, women lawn tennis players engaged in some sensational matches yesterday, Mrs. Frederick Schmitz, holder of the National Indoor Lawn Tennis Championship, being defeated by Miss Alice M. Fish, 6—2, 1—6, 6—3. The competitions among the women on the courts of the Seventh Regiment Armory marked the beginning of the practice for the Fifth National Indoor Championship, which starts next Monday morning.

Miss Marie Wagner, the former holder of the championship, was defeated by Miss Clara Kutroff, 1—6, 6—4, 7—5. In the deciding set Miss Wagner was twice within a point of the match.

Mrs. Schmitz paired in the doubles with Miss Erna Marcus, and the pair did especially well as they defeated Miss Adalaide Browning and Miss Edna Wildey in three straight sets. Among the other players who did well were Miss Elizabeth C. Bunce, the Hudson River champion, and Miss Barbara Fleming of the Plainfield Country Club.

The auxiliary committee of women includes Miss Marie Wagner, Mrs. Frederick Schmitz, and Miss Edith Adele Bagg.

Brokaw and Church in Semi-Finals.

Special to The New York Times.

PALM BEACH, Fla., March 1.—Howard Brokaw of New York and George M. Church of Englewood, N. J., to-day won places in the semi-finals of the championship of the Florida tennis tournament. The other contestants advanced through the third round. The summaries:

Men's Singles.—First Round—Gregory S. Bryan, New York, defeated Osborne Howes, New York, 6—2, 6—2; F. Lesitikow, Winnipeg, defeated Thomas Slidell, New York, 5—7, 6—3, 7—5; A. W. Weld, New York, defeated Paulding Fosdick, New York, 6—3, 5—7, 6—4. Second Round—G. M. Church, Englewood, defeated Harry Curtis, New York, 6—1, 6—3; Howard Brokaw, New York, defeated C. G. Dixon, Philadelphia, 7—5, 6—2.

Capablanca Regains Chess Lead.

SAN SEBASTIAN, Spain, March 1.—Adjourned games occupied the attention this afternoon of the chess masters in the international tournament. Six of these games were disposed of, resulting as follows: Marshall beat Teichmann, Capablanca beat Leonhardt, while draws were played by Spielmann and Tarrasch, Rubinstein and Burn, Janowski and Spielmann, and Duras and Maroczy. The adjourned Capablanca-Janowski game was not resumed to-day. The record to date:

	Won.	Lost.		Won.	Lost.
Capablanca	4	1	Niemzowitsch	2½	2½
Schlechter	4	2	Janowski	2	3
Marshall	4	2	Spielmann	2½	3½
Tarrasch	3½	2½	Vidmar	2½	2½
Maroczy	3	3	Leonhardt	2	3
Rubinstein	3	3	Teichmann	1½	3½
Bernstein	2½	2½	Duras	1½	3½
Burn	2½	3½			

Tommy Conneff Enlists Again.

Tommy Conneff, the famous Irish distance runner and present holder of the world's record for running one mile, has re-enlisted. He came to New York last month and while here met with a serious accident. So serious was the accident that his intended trip to Ireland was given up. When well Conneff decided he would not desert his adopted flag and went West and rejoined his old troop, Troop E, Custer Horse, Seventh Cavalry, and is now at Fort Riley, Kansas, and will leave there the latter part of next week for Manila.

Conneff while in this city called on some of his old friends and talked over matters athletic, and of course was well pleased to see that his record of so many years' standing, notwithstanding the attack of all our most famous runners, is still on the books.

Dygert Released to Baltimore.

PHILADELPHIA, Penn., March 1.—Manager Connie Mack announced to-night that he had released Pitcher James Dygert to the Baltimore Eastern League Club. Pitcher Jack Coombs to-day signed a contract with the local American League team for the season of 1911.

AERO CLUB MAY LOSE ITS CONTROL

National Council Insists on Having Authority in Aviation Matters.

A joint meeting of the representatives of the National Council of the Aero Clubs of America and the Aero Club of America was held yesterday for the purpose of bringing the two organizations into closer community. For some time past there has been a conflict of authority between the two associations regarding the issuing of pilot licenses and the sanctioning of dates for aviation contests in this country, and it was for the purpose of avoiding a conflict of dates that the representatives of the two organizations assembled.

There was some difference of opinion as to the question of paramount authority in aviation matters, and it was on this point that the representatives disagreed. The National Council insisted that they be recognized as the head of aviation matters in this country, although the council was willing to recognize the right of the Aero Club of America to represent the International Aeronautic Federation. The stand taken by the National Council was the outcome of the report of the findings of the Rules Committee, which comprise J. K. Duffy, Allan A. Ryan, and A. T. Atherholt, which was appointed some time ago to effect closer relations between the National Council and the Aero Club of America.

Although nothing definite was arrived at the general feeling was that the National Council would succeed in winning its point for recognition, while the Aero Club of America will probably be recognized as the leading aviation organization in this country in view of the fact that it represents the International Federation. It is probable that the right to hold contests will be delegated to the National Council, while the privilege of issuing licenses for aviation pilots will continue to be held by the Aero Club.

Major Samuel Reber, U. S. A., was appointed to draw up rules and conditions governing the relations between the two organizations, and a committee, consisting of Major Reber, W. W. Miller, J. K. Duffy, and Robert J. Collier was appointed to draw up a special set of rules, which will be submitted to the National Council at a special meeting to be held next Tuesday.

A special meeting of the Aero Club of America will be held to-night at the club rooms at the Engineering Building for the purpose of considering the protest of Claude Graham-White in the $10,000 Statute of Liberty flight. The Sports Committee of the Aero Club of America, which controlled the international aviation contests at Belmont Park last October, will present its report to the meeting to-night. Although the text of the report to be submitted is not known, it was generally understood that Graham-White's protest will not carry much weight with the committee, and it is probable that the committee will recommend that no change be made in the original award, in which event the prize will go to the estate of John B. Moisant, who was declared the winner of the event.

The meeting was presided over by Allan A. Ryan, President of the Aero Club of America, and those present included Robert J. Collier, James A. Blair, Jr., Major Samuel Reber, U. S. A., Cortlandt Field Bishop, J. K. Duffy, A. T. Atherholt, and Col. J. H. Joyce.

AT THE MOTOR BOAT SHOW.

In the department devoted to aviation at the Motor Boat Show interest has been heightened by several additions to the exhibit and the progress of the mechanicians in their efforts to get the Curtiss aeroplane ready for delivery to the National Aviation Company at the close of the show.

One of the most useful boats in the show is the 25-foot "special," made by the Fay & Bowen Engine Company. The model on exhibition has many novel features in the way of useful and luxurious equipments and accessories rarely seen on any but the most expensive boats. It has a 5-foot beam, is roomy, stanch, and safe, but has the modern radial stern, is much sharper forward, carrying her 10 horse power double cylinder motor somewhat further forward than in the standard model, and attains an actual speed of 11 miles an hour.

Several sales were reported yesterday, among them being King C. Gillette, who purchased a 28-foot runabout Elco, and Thomas N. McCarter of Newark, who purchased the Elco de luxe motor yacht which has been on exhibition in the Garden during the past week, for use on the Shrewsbury River. The Elco de luxe is the largest and most expensive boat in the show.

James Simpson, owner of Peter Pan III., the boat which won the time prize in the Hudson River speed race last September, takes exception to the statements made lately about Edith II., A. E. Smith's boat, being the fastest boat. As a matter of fact, in the race to Poughkeepsie and return, last September, Peter Pan III. did make the fastest elapsed time, though Edith II. won the race. Mr. Simpson's exceptions are well taken.

Moross Buys Oldfield's Autos.

INDIANAPOLIS, Ind., March 1.—In a telegram received to-night from E. A. Moross, former manager of the Indianapolis Speedway, he announced that he had bought the motor racing outfit of Barney Oldfield and would ask the American Automobile Association to reinstate the "Blitzen" Benz, the "Prince Henry" Benz, and the "Giant" Knox cars. The cars were disbarred, with their owner, after Oldfield's race with Jack Johnson, the heavyweight champion, at Brighton Beach last Fall. Moross said Oldfield would not ask reinstatement. He added that he expected to enter the cars in the Florida races this month an din later events. Moross also said he would petition the automobile racing authorities to reinstate Ben Kirscher and his Darracq car, formerly of Oldfield's "outlaw" team.

Boston Hockey Team Beaten.

BOSTON, March 1.—Queens College of Ontario to-night scored the first victory of a Canadian team over the Boston Hockey Club in a fast game at the Boston Arena by a total of 4 to 3. Some roughness developed during the play, and Box, an eighteen-year-old forward on the Canadian seven, who played a particularly strong game, was temporarily knocked out. He was able to resume play after a few minutes. The score at the end of the first half was 1 to 1.

Roller Skating Championship.

The final race in the series for the Eastern professional championship at roller skating at five miles will be decided to-night at the Metropolitan Roller Rink. Special interest centres around the race, as the result will decide the winner of the Magner Cup, offered to the skater scoring the largest number of points in the series. There have been four events decided in the series, and the point score among the leaders is as follows: C. Lowney of Newark, 15, and Harry Burke of Bridgeport and Jesse Mason of Newark, 14.

FENCERS IN CLOSE BOUTS.

Pennsylvania Defeats Columbia, Requiring Three Fence-Offs to Decide.

The Columbia University fencing team was defeated by Pennsylvania last night in an exceptionally close and exciting series of bouts, which ended 5 to 4 in the Quakers' favor. The outcome of the meet hung on the result of the last bout, when Capt. J. B. Parker of Pennsylvania and C. E. Dwyer of Columbia opposed each other. The regular bout was not sufficient to decide the winner, and it was not until the third fence-off that Parker finally won by one touch.

All of the foilsmen were well matched, and five out of the nine bouts went to an extra period. In the first round Columbia won two bouts, but the visitors evened matters in the second, Parker and Peterson bringing the score up to 3 all. The second bout in the third round between Capt. Pitt of Columbia, and W. A. Peterson, was also an exciting one, for a loss at this point would have meant a defeat for the Blue and White, the Quakers having won the first bout against Northrop. Capt. Parker of Pennsylvania won all three bouts, while Dwyer and Pitt of Columbia won two each. The summaries:

First Round—S. Pitt (Columbia) defeated H. Dalsheimer, (Pennsylvania;) C. E. Dwyer (Columbia) defeated W. A. Peterson, (Columbia;) J. B. Parker (Pennsylvania) defeated J. Northrop, (Columbia.)

Second Round—C. E. Dwyer (Columbia) defeated H. Dalsheimer, (Pennsylvania;) W. A. Peterson (Pennsylvania) defeated J. Northrop, (Columbia;) J. B. Parker (Pennsylvania) defeated S. Pitt, (Columbia.)

Third Round—H. Dalsheimer (Pennsylvania) defeated J. Northrop, (Columbia;) S. Pitt (Columbia) defeated W. A. Peterson, (Pennsylvania;) J. B. Parker (Pennsylvania) defeated C. E. Dwyer, (Columbia.)

WINNERS WITH THE CUE.

George Moore, the three-cushion-carrom billiard expert, played two practice games at McGraw's Billiard Academy, Thirty-fifth Street and Sixth Avenue, yesterday in preparation for his coming championship match with John Daly, the title holder, and won both matches. In the afternoon he defeated Ike McManus in a close game, which required 55 innings, by the score of 40 to 31. Moore made a high run of 5 and his opponent's high run was 3. In the evening contest Moore defeated James Weed, a local billiardist, by the score of 40 to 19. Sixty-five innings were required, and the challenger made a high run of 6.

Alfred De Oro, the champion pool player of the world, won two practice games of pool yesterday at John Doyle's Forty-second Street Billiard Academy. In the afternoon game the champion defeated William Tilt, the champion pool player of the New York Athletic Club, by the score of 125 to 64. In the evening contest the Cuban defeated Seymour Felix by the score of 100 to 38.

In last night's game of the Harlem Class A amateur handicap championship pool tournament at the Riverside Billiard Academy, 125th Street and Seventh Avenue, Edward Marshall, (70) defeated Jack Nelson (70). by the score of 70 to 60. TThe winner gained the lead at the early part of the game and maintained this throughout.

In the final game to decide the pool championship of the New York Athletic Club last night, J. M. Heatherton defeated William A. Tilt, the former champion, by the score of 200 to 158. The winner's high runs for the game ewre 23-16 and 15. Tilt's high run was 16. Heatherton is now champion of the club. Tilt finished second in the tournament and E. F. Crowe receives third place. The handicap pool tournament of the club, which started last Monday with twelve entries, will be continued this afternoon and evening, when two games will be decided. In the afternoon game H. B. Goetchius will endeavor to make 95 points before S. B. Whitehead can tally 75. In the evening contest, W. W. Swan, who is playing at 80 points, will oppose Al W. Bacon, who is handicapped at 65 points. The scratch mark in this tournament is 125 points.

Dr. Harris Wins Close Match.

PHILADELPHIA, March 1.—Dr. Harris of Chicago won the final game of the present series in the National Three-Cushion Carrom Billiard League tournament from William Campbell, by a score of 50 to 42. The game was played in seventy-six innings. Dr. Harris had high runs of 6 and 7, while Campbell's highest run was 4.

Another Victory for Groff School.

The Groff School of New York hockey team added another victory to their long list when they defeated the Morristown School team of Morristown, N. J., in an exciting game at the St. Nicholas Skating Rink, Sixty-sixth Street and Columbus Avenue, yesterday by the score of 9 to 1. The Groff School team has not met defeat this season. The line-up:

Groff School.	Positions.	Morristown School
McNulty	Goal	Moore
Hamilton	Point	Bovington
Farrell	Cover Point	Macomber
Cunningham	Rover	Day
Bayne	Centre	Klaw
Silverthorne	Right Wing	Bissel
Bryant	Left Wing	Laughlin

Goals—For Groff School: Cunningham 2, Bayne 3, Farrell 1, and Bryant 3. For Morristown School: Day 1. Referees—Messrs. Schumacher of Morristown School and Carroll of Groff School. Time of halves—Fifteen minutes.

Wesleyan, 19; Williams, 12.

MIDDLETOWN, Conn., March 1.—By winning from Williams at basket ball here to-night, 19 to 12, Wesleyan becomes the winner of the Triangular League, Brown being the third team. The score at the half was 12 to 9 in favor of the home team.

No Fights in Denver Suburb.

DENVER, Col., March 1.—District Attorney Morgan of Jefferson County to-day prohibited the fight scheduled to take place in Edgewater, a Denver suburb, on March 7, between Jack (Twin) Sullivan of Cambridge, Mass., and Johnny O'Keefe of Denver.

NOTES OF THE BOXERS.

Joe Hirst, the Philadelphia lightweight, will make his first appearance in a local ring at the Brooklyn Beach A. C., to-night, when he will box ten rounds with Jack Smith, the promising Brooklyn fighter. Both boys are of the same type, aggressive and active, with enough ring science to make matters interesting. Hirst is said to be very rugged, and will take a hard grueling to get a chance at an opponent. He is something of a boxer, too, for he has a popular decision to his credit over Sammy Smith, his fellow-townsman. Hirst has been pitted against such good boxers as Young Erne, Young Loughrey, and Mickey Gannon, and the tide of battle has never gone against him. The Brooklyn boy, Smith, is said to be a very effective infighter, and has boxed Battling Hurley, Frankie Madden, Paddy Lavin, Paddy Sullivan, and several others.

At the Long Acre A. A. to-night Harry Stone is scheduled for a ten-round bout with Jack Goodney. The boys will fight at catchweights, and both have had plenty of experience against the most promising boxers in the lightweight division. In the semi-final bout of six rounds Andy Cortes, the 125-pound amateur, will clash with Frankie Yale of Brooklyn. There will also be four fast preliminary bouts and a wrestling match to complete the evening's bill.

The Whirlwind Athletic Club will present an attractive bill to-night, with Young Wagner and Johnny Daly as the first attraction in one of the ten-round bouts. Another star bout of ten rounds will be between Young O'Leary and Tommy Houck. This boxing carnival will furnish a bill which boxing fans will be glad to see, for it brings four boys into action who are now prominent in the bantamweight division. All of these contestants are claimants of the bantam title, and each has boxed the best men in his class. Young Terry will box ten rounds with Joe Shephard. There will also be a wrestling match between Young Mundy and Young Sharkey. The bouts of this club will be held in the Clermont Rink in Brooklyn, where there is a spacious arena well suited for boxing exhibitions.

PAL MOORE SLOW IN BOUT WITH MALONEY

Philadelphian Wins Handily, but Fails to Show His Usual Aggressiveness.

Pal Moore, the Philadelphian, outpointed Tommy Maloney, the west side lightweight, in their ten-round bout at the Olympic A. C. last night, but his performance was not up to the standard which fight fans have learned to expect from the Quaker City boy. He enjoyed a safe lead during the greater part of the bout, but showed no evident desire to mix matters at top speed, being apparently content to rest easy on the advantage which he had gained.

Several times during the bout the crowd showed its lack of approval of Pal's performance with calls for more action and entreaties to Maloney to make him fight, and afterward these demands were followed by lightning work on the part of the Quaker. Allowing Maloney to rush in, Moore on several occasions backed around the ring, showering uppercuts on Maloney's chin until the west sider's head bounded back and forth like a rubber ball.

The short notice on which Moore was engaged after Tommy Murphy had developed an attack of malaria undoubtedly affected the showing of the Quaker City boy. He was not in hard training when Murphy was taken sick and had only one day to prepare for the bout with Maloney. He was plainly out of condition when he stepped into the ring, being several pounds over his usual fighting weight, and the slowing up caused by this condition was augmented by Moore's too evident care not to take any desperate chances with Maloney's swings.

Maloney, who had trained hard for the bout and was in first-class condition, was always willing to mix matters, and worked much harder than the Quaker City boy. He rushed in repeatedly and often backed Moore to the ropes, at one stage putting Pal down so that only his feet dangled over the lower rope. But Pal's cleverness in evading punishment and his ability to deliver wallops in the clinches or while backing away from Maloney's roughness more than offset the aggressiveness of the west side boy. Maloney stuck gamely to his task, although he was the victim of some terrific wallops at times, and the closing round found him showing to better advantage than in any of the preceding sessions.

Moore showed form, and his best form, in flashes. One flash in a round seemed to satisfy the Quaker, and he spent the greater part of each session blocking Maloney's rushes or walking into Tommy with head down and guarded in such a way that a majority of the west sider's uppercuts failed to find their mark. Moore's judgment of distance was far below what he usually shows, and he missed many hard swings by at least a foot, but he was the same punishing actor with both right and left hands in the clinches, and Maloney received considerable punishment from the rapid-fire wallops which the Philadelphian pushed to him in the infighting. Moore had a clear lead in seven of the rounds.

The semi-final was a six-round session between Johnny Dundee and Frankie Fleming of Canada. Both are clever, shifty boys, and the bout was one of the fastest seen in New York in months. In the early rounds Dundee had the advantage, and his hard jabs to Fleming's nose had the latter's face covered with blood from the second round to the finish. Fleming fought back strong, but had to take second honors by a narrow margin until the sixth, when he uncorked a whirlwind rally which earned him an even break. There was not a dull moment from the time the boys began to mix until the finish, and at the conclusion of the bout the two received an ovation.

The club inaugurated the custom of six-round preliminaries with fighters of known merit as principals, and plenty of fast fighting resulted. In the opening event Leo Johnson outpointed Shamus O'Brien, and in the second Young Hickey had the call over Johnny Lewis. Both bouts went the regulation distance.

DEVINE OUTCLASSED IN BOUT

Kid Alberts Takes a Beating in Ten Rounds at Sharkey A. C.

In a poor bout that lasted the limit of ten rounds last night at the Sharkey A. C. Kid Alberts completely outclassed Mickey Devine, and although Alberts had many chances to dispose of his man, he was unable to accomplish it.

Devine knew little more than to slug and then cover up, and the best work that he was able to show was in the first session, when he managed to get an even break. After this round Alberts did all the forcing, and landed on all parts of Devine's anatomy, but after the fifth round he began to tire from the constant use of his left hand that he jabbed frequently on the face of Devine. After this time when the opportunity presented itself to score a knockout he could not avail himself of the chance, and the contest went the limit.

Devine caught Alberts a hard smash on the mouth in the fifth round that brought the blood, but aside from this there was no other marks on Alberts, while Devine's nose was badly damaged and his body showed the ill-effects of the punching of Alberts.

Alberts had the best chance of the contest in the eight round, when Devine came in and tried to mix matters, but Alberts caught him, and in a good rally sent Devine back to the ropes with a hard right, and quickly followed it up with a left, and had Devine in a bad way, but his lack of strength would not allow him to get over a deciding blow. Alberts worked a left jab which always found a resting place on Devine's face throughout the entire bout, and occasionally crossed over to the body, while Devine only played for the body and covered up.

The best contest of the programme was between midgets weighing not more than 95 pounds, Young Raymond and Kid Nixon. Both youths slammed away at each other for three fast rounds, but in the last session Nixon tired and had to give up.

KNOCKOUT BROWN IN TRIM.

New Yorker Ready for Hard Bout with Wolgast at National Sporting Club.

Knockout Brown showed a gathering of admirers at the Boys' Club yesterday that he is in excellent condition to box the lightweight champion, Ad Wolgast, at the National Sporting Club to-morrow night. Brown punched the bag, boxed three fast bouts, shadow boxed, skipped rope, and ended his day's work with a brisk run. Brown had a bad cold just after his match with "One Round" Hogan and spent the following night in a Turkish bath, which broke up the attack of grip which threatened him. He took matters easy for a few days, but is back in old-time form again. Brown boxed six rounds with Young Terry yesterday and afterward took on Willie Burns.

"I am going to fight Wolgast just the same as I did in Philadelphia," said Brown. "He says he is going after me from the first bell. That is just what I want. I can beat him to every punch."

Wolgast did not come to New York yesterday, as was expected, but will arrive here this afternoon. He is training at a road house outside of Philadelphia, and his manager, Tom Jones, says the champion is 100 per cent. better than when he fought Brown in Philadelphia. Jones says that Wolgast had to be cautious in that fight, as he was giving his arm its first real test since it was broken. He is confident now that the injured arm is as good as ever and that his superiority over the east side boy will be shown without a doubt.

Wolgast has much at stake in the battle to-morrow night, for he must regain the prestige he lost when Brown defeated him in Philadelphia in order to win back the place of superiority which goes with the title of lightweight champion.

Murphy Unable to Stand Training.

Friends of Tommy Murphy, the Harlem lightweight, think it doubtful if he will ever regain his former speed in the ring. Twice within a short time Murphy has been forced to give up training on the eve of scheduled bouts, and club managers have substituted other boxers for him at the last minute. Murphy is not able to stand the hard work of preliminary training. He abandoned his second match with Knockout Brown the day before the fight on account of malaria, and his forced retirement from the Maloney bout last night leads to the belief that his physical condition has been seriously impaired by his long career in the ring. Murphy looks pale and worn out, and is far from being in condition to do any active training. "The doctors tell me," says Murphy, "that I've got malaria germs in my blood, and that it will take some time to work them out. This illness never seems to affect me until I am training for a fight, and then the disease holds back until a day or two before I am ready for a match."

Shamrocks to Play Crescents.

The Shamrocks of Montreal, one of the best-known amateur hockey teams of Canada, will play at the St. Nicholas Rink on Saturday night against the Crescent Athletic Club team, champions of the Amateur League. This will be the first game that the latter have played since they won the title. The visiting team has not visited here in several seasons, but will be remembered for the many excellent games it played here in past seasons.

"Spring's first peep."

Spring has much more than peeped!

Our three stores are ready now with things made for this Spring.

Spring suits.
Spring overcoats.
Spring furnishings.
Spring hats.
Spring shoes.

Fresh and bright enough to cheer up any man or boy who's tired of Winter.

ROGERS PEET & COMPANY.

Three Broadway Stores
at Warren St. at 13th St. at 34th St.

SALE OF "Maxwell" Closed Cars

¶ Here is value never before offered in high-class specially built limousines, landaulets, and inside driven coupes.

¶ This is an unusual opportunity to buy NOW stylish closed cars at prices that will not again prevail.

¶ March winds and April storms make the limousine as necessary now as in the dead of Winter. The landaulet, too, is an ideal year-round car.

¶ It is not the mere "atmosphere" of luxury that makes them appreciated, but the physical enjoyment and comfort they give at a price that is surprisingly low.

¶ Full value allowed for used cars taken as part payment.

"Maxwell"
7 W. 61st St., New York.

Automobile Exchange

Time to look over the Motor you've put away for the Winter and see if it's ready for use in early Spring.

You'll find a list of motor supplies advertised in The New York Times Automobile Exchange.

USED CARS FOR SALE.

ALL GOOD AND REASONABLE. '10 Pierce-Arrow, toy tonneau; '10 Simplex, toy tonneau; '10 Olds, gunboat body; '10 Winton; '10 Amplex; '10 Mathewson "silent six"; '10 Healy electric brougham; '09 Lozier, 6 cyl.; '09 Lozier, 4 cyl., 2 bodies; '09 Pierce-Arrow, 36 h. p. limousine; '09 Stearns, 15-30 h. p.; '09 Renault, 20-30, 2 bodies; '08 Renault, 14-20; '09 Rambler, 45 h. p.; '08 Pierce-Arrow, 60 cyl., 60 h. p. Motor Car Exchange, 250 West 54th. Tel. 4511 Col.

AUTOS: AT LOW-EBB PRICES. Don't Delay; Advance Coming in the Spring. In Every Style of Body, $200 to $3,000. Examinations Invited & Demonstrations Given. 10,000 Tires and Tubes Dirt Cheap. BODIES, ALL KINDS; BIG SNAPS! Ready for Your Chassis: Whole Job Complete. BROADWAY AUTO EXCHANGE, 1,761 Broadway, Between 56th and 57th Sts.

OWNER of beautiful country place on Belgrade Lake, Maine (for sale at $10,000; handsomely furnished); will consider Packard, Peerless, or Thomas automobile in part payment. For description address E. E. SLOCUM, 141 B'way.

LOCOMOBILE, just overhauled, 35 horse, touring, will give fine service as delivery truck with change of body; demonstration cheerfully given; will make you sacrifice price. Address H. A. BRINER, 452 West 145th St. 'Phone, 2002—Audubon.

ALL MAKES BOUGHT AND SOLD. DELIVERY WAGONS—ALL CAPACITIES. 20TH CENTURY AUTOMOBILE CO., 244 West 49th St., near Broadway.

PIERCE ARROW 40-45, with Quimby Limousine and Quimby double rumble body. Car is elegantly equipped. Biggest bargain in New York for $1,750. Baldwin, 147 East 40th St.

LIMOUSINE, Lozier, with extra touring body; fully equipped; $800 will buy this car. Inquire of JAMES, 451 West 151st St.

1910 American Amplex, 7 passenger, limousine and touring bodies; price $3,500; cost $5,800. Belnor Garage, 252 West 87th St.

LANDAULET body for sale at reasonable offer. 32 West 43d St.

Chalmers Limousine, 1910, "40," 7-passenger, in perfect condition. George Stowe, 1,627 Broadway.

1910 CHALMERS rebuilt, repainted, and guaranteed. C. Dow, 1,627 Broadway, City.

AUTOMOBILE SUPPLIES.

1911 KINGSTON CARBURETER will obviate all starting trouble and give your car more power and speed. Send for Catalog T. William E. Kemp, 1,650 Broadway.

AUTOMOBILES WANTED.

ATTENTION! AUTOMOBILE OWNERS. WANTED, WANTED, WANTED, USED CARS. We have to-day over hundred orders for second hand cars of all makes and models. We guarantee to sell your car within two weeks after placed with us or charge no commission. If sold we get 5 per cent. commission on selling price and no storage charges. Quick sales and small profits for ours.

We occupy entire building in centre of Automobile Row and are the bargain house for automobile buyers.

Do not wait, but bring your car as quickly as you can or notify us and we will send for it.

AUTOMOBILE TRADE EXCHANGE, (Incorporated New York State), 1,720-1,722 Broadway. Tel. 5027—Columbus. Between 54th and 55th Sts.

AUTOMOBILES TO RENT.

PACKARD AND RENAULT CARS. Hour, day, or month. F. T. FANFORD AUTOMOBILE CO., 44, 46, 48 West 43d St. 'Phone Bryant 1381-2.

For Rent.—New Packard, "30," limousine; beautifully equipped throughout; extra touring body; competent chauffeur; season or monthly only. Cuttrell, Tel. 2882—Harlem.

To Rent—Packards.—Beautifully equipped Limousines and Landaulets; also Touring Cars; reasonable terms by the month. Telephone Bryant—358. Packard Car Livery Co., 164 West 46th.

FOR HIRE—PACKARD AUTOMOBILES AT LOW RATES; TRIP, WEEK, OR MONTH. Starr, 124 West 50th St. Tel. 409 Columbus.

AUTOMOBILE STORAGE.

AUTOMOBILE STORAGE, active or dead; reasonable rates. 32-36 West 43d St.

Automobiles
Ready Reference for Buyers

ALL MAKES Bought, Sold, and Exchanged. Times Sq. Auto Co., 731-3 7th Ave.
AUTOCAR Commercial—Pleasure. 428-430 W. 19 St. Tel. Chelsea 6060.
BENZ Auto Import Co. of America, 244-6-8 West 54th Street, N. Y.
BUICK Motor Co., B'way, bet. 55th & 56th Sts. 'Phone 4040 Col.
BRUSH Cars. 1,875 Broadway. 'Phone 5360—Columbus.
Carhartt Cars HOTEL PLAZA, 59th St. & 5th Ave.
CORBIN 1,888 Broadway, (63d St.) 'Phone 5903 Columbus.
CADILLAC Cars, Parts, Repairs, Garage, Columbus Circle. Tel. 3810 Col.
E-M-F & Flanders Studebaker Bros. Co. of N. Y. Broadway and 59th Street Phone 7300 Columbus
FIAT "THE MASTER CAR." Fiat Automobile Co., 1,786 Broadway. 'Phone 6445 Col.
KNOX Knox Automobile Company, 1966-1968 Broadway. 'Phone 4338 Col.
LEXINGTON 40 H. P., $1,650. C. S. Baeder, Agt., 210 W. 76.
NATIONAL POERTNER MOTOR CAR CO., 1,923 B'way, cor. 64th St. 'Phone 8166-7 Col.
OAKLAND 30 H. P., $1,000; 40 H. P., $1,500. 1,659 Broadway at 52d St. Tel. 477 Col.
"SIMPLEX" "Made in New York City." 1860-62 B'way. Tel. 5188 Col.
STEVENS-DURYEA A. G. Spalding & Bros., 29 W. 42d. Tel. 433 Bryant.
WHITE WHITE CO., B'way & 62d St. 'Phone 2952 Col.

AUTOMOBILE SUPPLIES.

BALL BEARINGS HESS BRIGHT CO., 1,974 B'way, (67th St.)
SPLITDORF MAGNETO Walton Ave. & 138th St. Branch 1,679 Broadway.

AUTOMOBILE INSTRUCTION.

STEWART AUTO SCHOOL "Founded on Honesty," "Prospers on Merit." Write for booklet. 233 West 54th St.

WEST SIDE Y. M. C. A. New term just starting. Individual road lessons. Small group classes. Booklet. 303 West 57th Street.

THE FINAL PRICE REDUCTIONS:
Suits & Overcoats for Men
Special $15.50
Formerly $22.00, $25.00, $28.00

Without exception nor reservation the price reductions involve our entire stock of $22.00, $25.00 and $28.00 garments—black, blue and an infinite variety of light and dark stripes and mixtures. Sizes 32 to 44.

Hackett Carhart & Co
841 Broadway, at 13th St. 265 Broadway, near Chambers St.

Four-fifths
of the Best Dealers sell
United States Tires

Continental Hartford
G & J Morgan & Wright

NEW YORK
Distributing Point, 1787 Broadway.

Chalmers

An Ideal Chalmers Combination

A great many owners of Chalmers Town cars have purchased touring bodies for delivery in the Spring. This is surely an ideal combination. The handsome, rich, refined, closed body for use "about town" and the beautiful touring body for Summer service, both on Chalmers Chassis. We've given much thought to the production of this splendid combination—really two cars in one. Won't you take the trouble to come in and investigate?

CARL H. PAGE AND COMPANY
Broadway at 50th Street
Brooklyn: Bruns-Auto Co., Bedford Ave. at Fulton St.

"WE GUARANTEE THE SERVICE."

DENIES FIGHTING KUHN-LOEB.

No Contest in Missouri Pacific, Says R. L. Williams, Seeking Proxies.

BALTIMORE, March 1.—Requests for proxies to be voted at the annual meeting of the stockholders of the Missouri Pacific Railway on March 14 were sent out by the banking house of Middendorf, Williams & Co. to-day. Proxies are asked in the names of R. Lancaster Williams, a member of that firm; George S. Graham of New York, and Henry W. Anderson of Richmond.

Explaining the object of the move Mr. Williams said the end sought is the election of a member of the board to represent certain stockholders in this country and abroad who are not identified with either the majority or minority. He declared that there is no contest of interests.

Mr. Williams said the interests he represented are designated as independents, whose sole desire is the operation of the property to the best interests of all concerned. He said that an erroneous idea had gone abroad that he and those he represents are making a contest against the Kuhn-Loeb and Rockefeller interests. Mr. Williams declared that there is no contest, but as a matter of fact, he said, a most friendly feeling prevails among all interests.

The request sent out from Baltimore yesterday by Middendorf, Williams & Co. for proxies for use at the annual meeting of the Missouri Pacific Railway revealed the client for whom George S. Graham was acting in the demand which he made upon the Missouri Pacific for a list of its stockholders.

This request for proxies is not regarded, however, as likely to affect in any way the programme which has been agreed upon for the management of the company between George J. Gould and the Kuhn, Loeb & Co.-Rockefeller interests. But it was pointed out that the cumulative voting system may be applied at the Missouri Pacific stockholders' meeting, and under the operation of that system any one who obtains control by ownership or by proxy of about 83,000 shares can elect one of the road's thirteen Directors.

IRON AND STEEL NOTES.

Rate Decision Expected to Settle Things and Cause Business Activity.

Commenting on the trade situation, The Iron Age says:

It is too early to say how the iron trade will be affected by the decision against freight rate advances. There may be some delay in buying by the railroads and by manufacturers whose product goes largely to railroads. For one thing, replacements and new equipment can now be decided on their merits, and not for ulterior reasons. That should not be unfavorable to the steel companies, in view of more than three years of abstemious railroad buying. There is undisguised satisfaction in the iron trade that last week's decision has put a period to the long round of price advances. Had it been different, steel manufacturers see that fresh wage advances would have been demanded not only by employes of railroads, but of steel works and other industries.

That there have been no cancellations of railroad orders now on the books is not surprising, since it is known that the roads placed the material to take care of imperative needs.

It seems probable that an advance of $1 in wire products will come sooner than has been expected. There is also a possibility of an advance in merchant pipe, which has long been out of its usual relation to other products.

The Harriman rail order, which is likely to be for 150,000 tons or more, is expected in the near future.

The Iron Trade Review says:

Decisions rendered in railroad rate cases are receiving widespread attention in the steel trade, and much speculation is being indulged in as to their probable effects. While some buyers who cater to railroads seem to have become more cautious in closing contracts for their future requirements until they can determine accurately what the future policy of the railroads will be, the trade generally has received with calmness the action of the commission, which some of the keenest observers of business conditions declare has placed railroad securities on a more substantial basis than ever before. Some orders of good size for railway equipment have been received since the decisions were announced.

SECURITIES AT AUCTION.

The following securities were sold at auction yesterday at the Exchange Salesroom, 14 and 16 Vesey Street, Adrian H. Muller & Son, auctioneers:

BY ORDER OF THE EXECUTORS OF THE ESTATE OF CAROLINE PHELPS STOKES, DECEASED.

28 shares Fort Wayne & Jackson Railroad preferred, $100 each, 131¾.

BY ORDER OF EXECUTORS.

$10,000 United States 4 per cent. bonds, due February, 1925, coupons February, May, August, and November, accrued interest to be charged, 116⅛.

$1,000 Chicago & Northwestern Railway Company 5 per cent. sinking fund bond, due October, 1929, coupons April and October, accrued interest to be charged, 106¼.

$2,000 Chesapeake & Ohio Railway Company first consolidated mortgage 5 per cent. gold bonds, due May, 1939, coupons May and November, accrued interest to be charged, 112⅝.

$1,000 Chicago & Eastern Illinois Railroad Company general consolidated and first mortgage 5 per cent. bond, due November, 1937, coupons May and November, accrued interest to be charged, 110.

$1,000 Pennsylvania Company 4½ per cent. bond, due July, 1921, coupons January and July, accrued interest to be charged, 103⅜.

$1,000 Third Avenue Railroad Company first consolidated 100-year 4 per cent. gold bond, with January, 1908, coupon, (Central Trust Company certificate of deposit,) 60.

54 shares Texas Pacific land trust and $37.50 scrip, $100 each, 88½.

96 interests Pine Lawn Cemetery, $2⅛ per interest.

50 shares Baldwin Airship Company, $5 each, $4 lot.

1,000 shares Bay State Gas Company, $50 each, ½.

200 shares Neyada-Utah Mines and Smelters Corporation, $10 each, $1 per share.

TO CLOSE AN ESTATE.

20 shares Mutual Bank, $100 each, 295-295¼.
40 shares Mount Morris Bank, $100 each, 252.
10 shares Hanover National Bank, $100 each, 620.
20 shares Bankers' Trust Company, $100 each, 630¾.

$5,500 United States Lace Curtain Mills 7 per cent. debenture bonds, due 1938, interest March and September, 100.

72 shares United States Lace Curtain Mills, $100 each, 60.

FOR ACCOUNT OF WHOM IT MAY CONCERN.

10 shares Merritt & Chapman Derrick and Wrecking Company, $100 each, 103.
45 shares J. G. White Co., Incorporated, common, $100 each, 25.
50 shares United States Agencies Company common, $50 lot.
50 shares E. W. Bliss common, $50 each, 123¾.
10 shares First National Bank of Jersey City, $100 each, 350.
$3,500 Hanover Club, Brooklyn, New York, first mortgage 6 per cent. bonds, due July, 1920, $100 each, $17 per bond.
10 shares North Side Bank of Brooklyn, $100 each, 165½.
100 shares Tear-Off Bottle Seal Company common, $100 each, $2 per share.
50 shares New England Electric Vehicle Transportation Company, $100 each, $16 lot.
1,000 shares Citizens' Light, Heat and Power Company common, Johnstown, Penn., $18,000 lot.
90 shares the McDowell Company preferred, $50 each, $21 lot.

Weather in Cotton and Grain States.

Special to The New York Times.

WASHINGTON, March 1.—Following is the forecast for Thursday and Friday as issued by the United States Weather Bureau for the cotton and grain States:

North Carolina—Rain or snow, followed by fair Thursday. Friday fair; moderate northwesterly winds, becoming variable.

South Carolina and Georgia—Rain, followed by fair Thursday. Friday fair; moderate northwesterly winds, becoming variable.

Florida—Fair in southern, probably rain and colder in northern portion Thursday. Friday fair; moderate variable winds, becoming northwesterly.

Alabama and Mississippi—Unsettled, but mostly fair Thursday and Friday; moderate northwesterly winds.

Louisiana—Cloudy Thursday. Friday fair; moderate northerly winds, becoming variable.

Eastern Texas—Generally fair Thursday and Friday; moderate northerly winds, becoming variable.

Western Texas—Generally fair Thursday and Friday.

Utah—Unsettled, probably snow Thursday. Friday fair.

Oklahoma, Arkansas, and Kentucky—Generally fair Thursday and Friday.

Tennessee—Generally fair Thursday, preceded by rain or snow in eastern portion. Friday fair.

Ohio—Generally fair Thursday and Friday; moderate to brisk westerly winds.

Indiana, Illinois, Iowa, Missouri, Dakotas, Nebraska, and Kansas—Fair Thursday and Friday.

Lower Michigan—Generally fair Thursday and Friday; moderate to brisk westerly winds.

Upper Michigan—Unsettled, with snow flurries Thursday. Friday fair.

Wisconsin—Fair Thursday and Friday; moderate westerly winds.

Minnesota—Generally fair Thursday and Friday.

CONDITION OF THE TREASURY.

WASHINGTON, March 1.—At the beginning of business to-day the condition of the United States Treasury was:

Working balance in Treasury offices, $28,396,577; in banks and Philippine Treasury, $32,009,840.

The total balance in general fund was $85,525,708.

Ordinary receipts yesterday were $2,424,830, with ordinary disbursement of $1,245,700.

The deficit to date this fiscal year is $3,797,613, against $24,604,751 at this time last year.

These figures exclude Panama Canal and public debt transactions.

SHORT TERM NOTES.

	Bid.	Asked.
Am. Cigar "B" 4s, Mar. 15, 1912	99¼	99¾
Balt. & Ohio 4½s, June, 1913	99⅞	100⅛
Beth. Steel 6s, Nov., 1914	97½	98
Chicago & Alton 5s, Mar. 15, 1913	98⅞	99¼
C., C., C. & St. L. 5s, June, 1911	100⅛	100¼
Erie R. R. 6s, April 8, 1914	100⅛	100⅜
General Motor 6s, Oct., 1915	93⅞	94¼
Interborough 6s, May, 1911	100½	101
K. City Ry. & Lt. 6s, Sept., 1912	99⅝	100⅛
Lack. Steel cv. deb. 5s, Mar., 1915	94½	95
Minn. & St. L. 5s, Feb., 1913	97	97½
St. L. & S. Fran. 4½s, Feb., 1912	99¼	99⅝
St. L. & S. Fran. 5s, Mar., 1913	98½	98⅞
Southern Ry. 5s, Feb., 1913	99½	99⅞
Tidewater Co. 6s, June, 1913	101⅛	101⅝
Western T. & T. 5s, Feb. 1, 1912	100⅛	100⅜
West. Elec. & Mfg. 6s, Aug., 1913	101⅞	102¼

Interest to be added.

RAILROAD EARNINGS.

ATLANTA, BIRMINGHAM & ATLANTIC—

	1911.	1910.	Increase.
3d week Feb.	$62,991	$52,737	$10,254
July 1-Feb. 21	1,832,845	1,669,088	163,756

LONDON UNDERGROUND—

London United Tramways:			
Week Feb. 25	£5,372	£5,150	£222
Jan. 1-Feb. 25	41,503	41,491	12
Metropolitan District:			
Week Feb. 25	11,781	11,253	528
Jan. 1-Feb. 25	94,309	86,506	7,803
Tubes:			
Week Feb. 25	13,920	13,735	185
Jan. 1-Feb. 25	113,700	108,000	5,700

NEW ORLEANS, MOBILE & CHICAGO—

Week Feb. 18	$38,953	$33,387	$5,566
July 1-Feb. 18	1,179,805	1,044,227	135,578

SEABOARD AIR LINE—

3d week Feb.	479,252	444,350	34,902
July 1-Feb. 22	13,518,669	12,548,273	970,396

ALABAMA GREAT SOUTHERN for January—

Mileage	309.41	309.41	......
Op. revenue	392,947	371,038	21,969
Op. expenses	279,873	246,877	32,995
Net op. rev	113,074	124,160	*11,086
Outside operat.—			
Net deficit	671	556	115
Total net rev	112,402	123,604	*11,201
Taxes	16,370	11,236	5,134
Oper. income	96,032	112,368	*16,335
P. C. oper. ex., incl. taxes, to oper. rev	75.39	69.57	5.82
Seven months ended Jan. 31:			
Mileage	309.41	309.41	......
Op. revenue	2,712,264	2,394,993	317,270
Op. expenses	1,890,252	1,664,091	226,160
Net. op. rev	822,011	730,901	91,110
Outside operat.—			
Net deficit	5,217	3,549	1,667
Total net rev	816,794	727,351	89,442
Taxes	95,834	78,652	17,182
Oper. income	720,960	648,699	72,260
P. C. oper. ex., incl. taxes, to oper. revenues	73.23	72.77	.46

*Decrease.

CANADIAN NORTHERN for January—

	1911.	1910.	1909.
Av. mileage	3,386	3,180	3,094
Gross	822,600	792,200	526,200
Expenses	720,900	669,700	425,900
Net	101,700	122,500	100,300
7 mos. gross	8,869,200	7,581,600	6,161,300
Expenses	6,276,500	5,351,100	4,303,100
7 mos. net	2,592,700	2,230,500	1,858,200

CANADIAN PACIFIC for January—

Gross	5,740,206	5,104,426	4,761,859
Expenses	5,084,088	4,787,830	4,372,110
Net	656,117	1,316,596	389,749
7 mos. gross	61,527,855	56,029,936	45,473,514
Expenses	38,255,031	34,643,465	31,042,588
7 mos net	23,272,824	21,386,471	14,430,926

CINCINNATI, NEW ORLEANS & TEXAS PACIFIC for January—

Av. mileage	337	337	337
Gross	786,337	742,453	662,813
Exp. and taxes	550,119	484,999	453,382
Net	236,218	257,454	209,431
7 mos. gross	5,596,449	5,185,045	4,550,917
Exp. and taxes	3,604,995	3,392,301	4,180,222
7 mos. net	1,991,454	1,792,744	1,370,695

COLORADO MIDLAND for January—

Av. mileage	338	338	338
Gross	139,996	157,460	197,258
Net	645	*5,614	45,839
Deficit	36,981	45,581	†6,104
7 mos. gross	1,256,563	1,465,039	1,427,038
Net	163,010	251,691	327,360
7 mos. deficit	111,710	45,755	†54,123

*Deficit. †Surplus.

ERIE RAILROAD CO. (all lines) for January—

	1911.	1910.	Increase.
Gross	4,206,552	4,145,746	60,806
Exp. and taxes	3,390,112	3,287,289	2,823
Op. income	916,440	858,457	57,982

Included in the expenses is one-twelfth of the entire taxes of the year; also one-twelfth of the annual depreciation of quipment.

Seven months ended Jan. 31:

Gross	33,802,949	32,592,777	1,210,171
Exp. and taxes	24,339,922	23,385,428	954,493
Op. income	9,463,027	9,207,349	255,678

INTERBOROUGH RAPID TRANSIT COMPANY for January—

	1911.	1910.	Increase.
Gross op. rev	2,659,952	2,587,487	72,465
Oper. exp	1,091,360	969,769	121,591
Net op. rev	1,568,593	1,617,719	*49,126
Taxes	157,053	151,885	5,168
Inc. fr. oper	1,411,541	1,465,836	*54,295
Other income	25,248	30,956	*5,708
Total income	1,436,789	1,496,791	*60,002
Int., rents, &c., incl. Manh. g.	888,463	886,142	2,321
Net corp. inc	548,326	610,649	*62,323
Pass. carried	51,676,010	50,222,606	1,453,404
July 1-Jan. 31—			
Gross op. rev	16,946,641	16,512,297	434,344
Oper. exp	7,017,922	6,349,577	668,345
Net oper. rev	9,928,719	10,162,720	*234,000
Taxes	1,080,528	985,662	94,865
Inc. fr. oper	8,848,191	9,177,057	*328,866
Other income	199,694	258,953	*59,258
Total income	9,047,885	9,436,010	*388,125
Int., rents, &c., incl. Manh. g.	6,222,328	6,159,073	63,255
Net corp. inc	2,825,557	3,276,937	*451,380
Divs., 6 mos	1,575,000	1,575,000	......
Surplus	1,250,557	1,701,937	*451,280
Pass. carried	328,862,042	320,560,226	8,301,816

The increase in operating expenses is largely due to extraordinary expenditures, the result of changes in Subway equipment made necessary in connection with the operation of ten-car express and six-car local trains.

LEHIGH VALLEY report filed with the Inter-State Commerce Commission for January—

Mileage	1,433.22	1,440.23	7.01
Freight rev	2,514,725	2,327,669	187,056
Passenger rev	279,952	266,464	13,488
Oth. trans. rev	87,673	86,102	1,570
Non-trans. rev	24,378	19,907	4,471
Total op. rev	2,906,730	2,700,144	206,586
Mt. way & str	252,472	270,745	*18,272
Maint. of equip	495,411	487,622	7,788
Traffic exp	72,853	73,977	*1,123
Transp. exp	1,063,771	961,113	102,658
General exp	16,610	57,939	8,670
Total op. exp	1,951,119	1,851,398	99,720
Net oper. rev	955,611	848,745	106,865
O'tside op., deb.	44,042	24,986	19,055
Total net rev	911,568	823,758	87,810
Taxes	101,300	94,600	6,700
Oper. income	810,268	729,158	81,110
July 1 to Jan. 31—			
Freight rev	18,041,679	17,549,498	492,180
Passenger rev	2,817,311	2,634,715	182,595
Oth. trans. rev	593,574	606,412	*12,838
Non-trans. rev	168,202	147,236	20,965
Total op. rev	21,620,766	20,937,863	682,903
Mt. way & str	2,214,063	2,183,148	30,915
Maint. of equip	3,623,941	3,470,355	153,586
Traffic exp	584,805	525,983	58,821
Transp. exp	7,030,739	6,100,311	930,427
General exp	455,716	415,169	40,546
Total op. exp	13,909,266	12,694,969	1,214,297
Net oper. rev	7,711,500	8,242,894	*531,394
O'tside op. deb.	190,582	†15,058	205,640
Total net rev	7,520,918	8,257,952	*737,034
Taxes	681,700	682,200	*500
Oper. income	6,839,218	7,595,752	*736,534

*Decrease. †Credit.

LOUISVILLE & NASHVILLE for January—

	1911.	1910.	1909.
Mileage	4,591	4,598	4,388
Gross	4,508,460	4,421,361	3,754,769
Exp. & taxes	3,426,070	3,183,932	2,631,076
Net	1,082,390	1,237,429	1,123,692
7 mos. gross	32,453,309	30,370,619	27,204,395
Exp. & taxes	23,453,851	19,480,320	18,345,889
7 mos. net	8,999,458	10,890,299	8,858,505

MAINE CENTRAL for January—

	1911.	1910.	Increase.
Gross	672,016	630,690	41,326
Exp. & taxes	565,175	498,147	67,027
Net	107,841	132,543	*24,701
7 mos. gross	5,424,958	5,325,043	99,915
Exp. & taxes	3,672,928	3,335,556	337,372
7 mos. net	1,752,030	1,989,487	*237,457

*Decrease.

NEW YORK CENTRAL and its controlled and affiliated lines for January—

	1911.	1910.	1909.
Oper. revenue	7,787,084	7,491,089	6,611,643
Oper. expenses	6,505,210	5,704,316	5,161,009
Net oper. rev	1,281,873	1,786,774	1,450,634
Out. oper. rev.	47,937	*8,052	2,571
Total net rev	1,329,810	1,778,722	1,453,205
Taxes	386,503	389,681	354,214
Oper. income	943,307	1,389,040	1,098,990

*Debit.

MICHIGAN CENTRAL—

Oper. revenue	2,364,919	2,158,135	1,907,660
Oper. expenses	1,945,112	1,614,496	1,400,070
Net oper. rev	419,807	543,639	507,590
Out. oper. deb	2,932	9,958	3,917
Total net rev	416,875	533,680	503,673
Taxes	110,000	100,000	94,000
Oper. income	306,875	433,680	409,673

NEW YORK, CHICAGO & ST. LOUIS—

Oper. revenue	891,009	939,409	751,853
Oper. expenses	712,632	588,011	578,418
Net oper. rev	178,377	351,398	173,435
Opt. oper., deb	1,851	1,941	1,880
Total net rev	176,526	349,456	171,555
Taxes	29,600	27,000	26,000
Oper. income	146,926	322,456	145,555

LAKE SHORE & MICHIGAN SOUTHERN—

Oper. revenue	3,716,506	3,873,876	3,316,725
Oper. expenses	2,801,470	2,560,067	2,089,463
Net oper. rev	915,036	1,313,809	1,227,262
Out. oper., deb	5,512	3,752	2,419
Total net rev	909,524	1,310,056	1,224,843
Taxes	135,000	135,000	125,000
Oper. income	774,524	1,175,056	1,099,843

CLEVELAND, CINCINNATI, CHICAGO & ST. LOUIS—

Oper. revenue	2,344,881	2,324,287	2,013,983
Oper. expenses	1,979,154	1,717,875	1,573,287
Net oper. rev	365,727	606,362	440,696
Out. oper., deb	7,865	10,332	7,120
Total net rev	357,862	596,029	433,576
Taxes	80,000	74,000	74,000
Oper. income	277,862	522,029	359,576

PITTSBURG & LAKE ERIE—

Oper. revenue	1,014,606	1,335,772	837,228
Oper. expenses	573,004	605,681	431,411
Net oper. rev	441,602	730,091	405,816
Out. oper., deb	424	426	347
Total net rev	441,208	729,665	405,469
Taxes	30,000	28,000	17,000
Oper. income	411,208	701,665	388,469

CHICAGO, INDIANA & SOUTHERN—

Oper. revenue	310,642	324,911	265,603
Oper. expenses	248,027	224,010	194,272
Net oper rev	62,615	100,900	71,330
Opt. oper., deb	43	*11	101
Total net rev	62,573	100,911	71,229
Taxes	13,900	13,500	12,500
Oper. income	48,673	87,411	58,729

*Credit.

LAKE ERIE & WESTERN—

Oper. revenue	450,600	424,610	334,228
Oper. expenses	376,835	322,654	307,798
Net oper. rev	73,775	101,957	26,430
Taxes	18,000	17,950	17,740
Oper income	55,775	84,000	8,690

PEORIA & EASTERN—

Oper. revenue	306,128	263,800	208,270
Oper. expenses	250,741	183,299	172,248
Net oper. rev	55,387	80,501	36,021
Taxes	9,500	9,200	8,800
Oper. income	45,887	71,301	27,221

CINCINNATI NORTHERN—

Oper. revenue	99,608	89,522	77,003
Oper. expenses	89,548	72,072	66,072
Net oper. rev	10,060	17,450	10,930
Taxes	4,700	4,500	4,100
Oper. income	5,360	12,950	6,830

RUTLAND—

Oper. revenue	228,841	206,508	195,834
Oper. expenses	199,534	161,527	157,309
Net oper. rev	29,307	44,981	38,525
Taxes	9,780	9,083	8,756
Oper. income	19,527	35,598	29,769

TOTAL ALL LINES—

Oper. revenue	19,853,804	19,788,891	16,520,034
*Oper. expenses	16,774,310	14,834,042	12,886,689
Oper. income	3,079,494	4,954,849	3,633,345

*Operating expenses and taxes, less net from outside operations.

NEW YORK, NEW HAVEN & HARTFORD report, as filed with the Inter-State Commerce Commission, for January—

	1911.	1910.	Increase
Mileage	2,041.11	2,044.72	*3.61
Freight rev.	2,390,626	2,255,370	135,255
Pass. rev.	1,954,683	1,810,115	144,568
Oth. trans. rev.	306,004	329,568	*23,564
Non-trans. revs.	126,405	108,878	17,526
Tot. op. rev.	4,777,719	4,503,933	273,785
Mt. w'y & struc.	505,953	460,069	45,883
Mt. of equip.	596,510	574,084	22,426
Traffic exp.	24,130	28,446	*4,315
Trans. exp.	2,090,686	1,974,232	116,454
General exp.	170,892	124,952	45,940
Tot. op. exp.	3,388,174	3,161,785	226,388
Net op. rev.	1,389,545	1,342,148	47,397
Outside op., net.	110,911	113,485	*2,574
Tot. net rev.	1,500,456	1,455,634	44,822
Taxes	275,000	350,000	*75,000
Op. income	1,225,456	1,105,634	119,822
July 1 to Jan. 31:			
Freight rev.	17,888,437	17,415,945	472,492
Pass. rev.	15,978,929	15,003,544	975,384
Oth. trans. rev.	2,461,497	2,376,049	85,448
Non-trans. rev.	814,076	789,458	24,618
Tot. op. rev.	37,142,941	35,584,997	1,557,943
Mt. w'y & struc.	4,266,508	3,905,627	360,880
Mt. of equip.	4,190,555	3,883,851	306,703
Traffic exp.	201,708	180,969	20,739
Trans. exp.	14,335,469	13,270,264	1,065,205
Gen. exp.	1,037,711	867,724	169,987
Tot. op. exp.	24,031,953	22,108,437	1,923,516
Net op. rev.	13,110,988	13,476,560	*365,572
Outside op. net	856,983	823,581	33,401
Tot. net rev.	13,967,971	14,300,142	*332,170
Taxes	2,187,000	2,255,000	*68,000
Op. income	11,780,971	12,045,142	*264,170

PENNSYLVANIA COMPANY for January—

*Rail operations:		
Freight revenue	2,356,669	*658,351
Passenger revenue	660,051	87,737
Express, mails, and other transportation revenue	372,759	11,014
Non-transportation rev.	28,370	3,082
Total operating rev.	3,417,850	*556,518
Expenses:		
Mt. way and structures	428,543	*142,377
Maint. of equipment	707,265	6,179
Traffic expenses	88,605	20,960
Transportation expenses	1,528,797	33,373
General expenses	84,887	8,730
Operating expenses	2,838,098	*73,132
One-twelfth annual taxes	179,405	35,530
Op. exp., includ. taxes	3,017,503	*37,602
Net operating revenue	400,347	518,915
Outside operations:		
Total revenue	59,508	7,991
Total expenses	63,966	9,383
Net income or deficit	†4,398	1,392
Operating income	395,949	*520,308

Miles of line operated, 1,415.80 on Jan. 31, 1910; 1,415.78 on Jan. 31, 1911.

PENNSYLVANIA RAILROAD COMPANY for January—

Rail operations:		
Freight revenue	8,927,221	*789,080
Passenger revenue	2,498,948	214,162
Exp., mails, and other transportation revenue	833,635	7,809
Non-transportation revenue	100,025	18,782
Total operating rev.	12,359,831	*548,327
Expenses:		
Mt. way and structures	1,662,728	23,310
Maint. of equipment	2,600,696	*1,267
Traffic expenses	169,413	20,678
Transportation expenses	5,162,652	310,806
General expenses	337,024	32,284
Operating expenses	9,932,515	385,901
One-twelfth annual taxes	531,227	113,548
Oper. exp., includ. taxes	10,463,743	499,450
Net operating revenue	1,896,087	*1,047,777
Outside operations:		
Total revenue	443,499	*30,106
Total expenses	625,920	13,954
Net income	†182,421	44,061
Operating income	1,713,665	*1,091,838

Miles of line operated, 3,976.69 on Jan. 31, 1911; 3,947.18 on Jan. 31, 1910.

MARYLAND, DELAWARE & VIRGINIA for January—

Rail operations:		
Freight revenue	2,914	335
Passenger revenue	2,611	120
Exp., mails, and other transportation revenue	632	*33
Non-transportation rev.	66	*80
Total operating rev.	6,224	342
Expenses:		
Mt. way and structures	1,185	*266
Maint. of equipment	1,672	524
Traffic expenses	145	*61
Transportation expenses	3,896	112
General expenses	219	*10
Operating expenses	7,119	298
One-twelfth annual taxes	473	30
Oper. exp., includ. taxes	7,593	329
Net operating revenue	†1,369	*13
Outside operations:		
Total revenue	45,048	7,913
Total expenses	40,852	3,867
Net income	4,196	4,046
Operating income	2,826	4,059

Miles of line operated, 83.52 on Jan. 31, 1911; 83.52 on Jan. 31, 1910.

CUMBERLAND VALLEY RAILROAD for January—

Rail operations:		
Freight revenue	175,205	1,328
Passenger revenue	46,857	5,494
Exp., mails, and other transportation revenue	9,606	148
Non-transportation rev.	1,275	46
Total operating revenues	232,944	7,017
Expenses:		
Mt. way and structures	22,130	*3,173
Maint. of equipment	30,6[illegible]6	763
Traffic expenses	4,584	*2,446
Transportation expenses	84,206	6,183
General expenses	5,560	*34
Operating expenses	147,118	1,293
One-twelfth annual taxes	5,141	1,057
Oper. exp., includ. taxes	152,259	2,350
Net operating revenue	80,685	4,666
Outside operations:		
Total revenue	1,260	*308
Total expenses	1,060	183
Net income	199	*491
Operating income	80,884	4,174

Miles of line operated, 162.19 on Jan. 31, 1911; 162.19 on Jan. 31, 1910.

*Decrease. †Deficit.

NORTHERN CENTRAL RAILWAY for January—

	1911.	Increase.
Rail operations:		
Freight revenue	795,684	*1,280
Passenger revenue	170,115	15,924
Express, mails, and other transportation revenue	60,012	1,806
Non-transportation rev.	3,860	651
Total operating revenues	1,034,673	20,101
Expenses:		
Maint. of way and struct.	190,818	61,908
Maintenance of equip.	214,476	9,678
Traffic expenses	15,617	2,581
Transportation expenses	542,682	50,312
General expenses	23,568	1,109
Operating expenses	986,563	106,233
One-twelfth of annual tax.	36,740	5,508
Oper. exp., including taxes	1,023,303	111,741
Net operating revenue	11,369	*91,640
Outside operations:		
Total revenue	707	167
Total expenses	243	1
Net income	464	166
Operating income	11,833	*91,474

Miles of line operated, 468.71 on Jan. 31, 1911; 467.40 on Jan. 31, 1910.

PHILADELPHIA, BALTIMORE & WASHINGTON for January—

Rail operations:		
Freight revenue	680,660	18,108
Passenger revenue	602,330	41,191
Express, mails, and other transportation revenue	162,459	*979
Non-transportation rev.	15,981	6,462
Total operating revenues	1,441,442	64,783
Expenses:		
Maint. of way and struct.	241,025	15,568
Maintenance of equipment	259,023	12,825
Traffic expenses	24,974	828
Transportation expenses	678,942	80,065
General expenses	34,023	2,739
Operating expenses	1,237,989	113,027
One-twelfth of annual tax.	47,395	*1,511
Oper. exp., including tax.	1,285,385	111,516
Net operating revenue	156,056	*46,733
Operating income	156,056	*46,733

Miles of line operated, 713.43 on Jan. 31, 1911; 717.19 on Jan. 31, 1910.

LONG ISLAND RAILROAD for the month of January, 1911—

Rail Operations:		
Freight revenue	223,113	27,439
Passenger revenue	374,598	60,113
Express, mails, and other transportation revenue	18,663	9,900
Non-transportation revenue	20,692	*3,250
Total operating rev.	637,068	94,194
Expenses:		
Maintenance of way and structures	91,506	2,321
Maintenance of equip.	107,392	6,045
Traffic expenses	15,987	6,087
Transportation expenses	384,916	61,926
General expenses	30,877	6,871
Operating expenses	630,680	83,252
One-twelfth of annual taxes	53,333	9,762
Operating expenses including taxes	684,013	93,015
Net operating revenue	†46,944	*1,179
Outside operations:		
Total revenue	97,788	*11,159
Total expenses	75,723	*7,761
Net income	22,065	*3,398
Operating income	†24,879	2,219

Miles of line operated, 398.06 on Jan. 31, 1911; 390.56 on Jan. 31, 1910.

*Decrease. †Deficit.

NEW YORK, SUSQUEHANNA & WESTERN RAILROAD COMPANY, including the WILKESBARRE & EASTERN R. R. for January—

Gross rev.	313,310	264,608	50,701
Op. exp. & tax.	209,180	207,475	1,705
Op. income	106,129	57,133	48,996

Included in the expenses is one-twelfth of the entire taxes of the year; also one-twelfth of the annual depreciation of equipment.

Seven months ending Jan. 31:			
Gross rev.	2,205,602	2,011,207	194,394
Op. exp. & tax.	1,515,105	1,467,331	47,774
Op. income	690,496	543,875	146,620

*Decrease.

NEW YORK, PHILADELPHIA & NORFOLK RAILROAD for January—

Rail operations:		
Freight revenue	186,338	777
Passenger revenue	30,112	2,201
Express, mails, and other transportation revenue	17,430	2,731
Non-transportation rev.	5,730	3,833
Total operating revenues	239,611	9,543
Expenses:		
Maint. of way and struct.	29,840	2,301
Maintenance of equipment	42,553	3,150
Traffic expenses	3,483	94
Transportation expenses	101,016	10,011
General expenses	11,376	2,475
Operating expenses	188,269	18,032
One-twelfth of annual tax.	7,500	650
Oper. exp., including tax.	195,769	18,682
Net operating revenue	43,842	*9,139
Operating income	43,842	*9,139

Miles of line operated, 112 on Jan. 31, 1911; 112 on Jan. 31, 1910.

WEST JERSEY & SEASHORE RAILROAD for January—

Rail operations:		
Freight revenue	117,248	6,798
Passenger revenue	174,295	23,018
Express, mails, and other transportation revenue	22,721	581
Non-transportation rev.	2,661	200
Total operating revenues	316,926	30,599
Expenses:		
Maint of way and struct.	80,856	*2,087
Maint. of equipment	56,542	8,223
Traffic expenses	9,568	264
Transportation expenses	198,914	30,387
General expenses	8,733	1,434
Operating expenses	355,674	38,223
One-twelfth of annual tax.	23,227	454
Oper. exp., including tax.	378,902	38,67[illegible]
Net operating revenue	†61,978	8,079
Outside operations:		
Total revenue	12,018	971
Total expenses	16,268	2,060
Net deficit	3,649	1,089
Operating income	†65,626	9,168

Miles of line operated, 353.37 on Jan. 31, 1911; 355.95 on Jan. 31, 1910.

*Decrease. †Deficit.

GRAND RAPIDS & INDIANA for January—

Rail operations:		
Freight revenue	263,786	19,143
Passenger revenue	104,430	2,627
Express, mails, and other transportation revenue	23,472	*1,400
Non-transportation rev.	3,687	2,072
Total operating revenue	395,476	22,433
Expenses:		
Main. of way and struct.	40,987	*1,680
Maintenance of equipm't.	67,468	*1,291
Traffic expenses	12,005	1,406
Transportation expenses	290,776	15,368
General expenses	14,372	674
Operating expenses	344,600	14,468
One-twelfth of annual taxes	24,076	5
Oper. exp., including taxes	368,685	14,474
Net operating revenue	26,790	7,950
Outside operations:		
Total revenue	......	*1,050
Total expenses	403	301
Net deficit	403	1,351
Operating income	26,387	6,607

Miles of line operated, 587.32 on Jan. 31, 1911; 587.37 on Jan. 31, 1910.

BALTIMORE, CHESAPEAKE & ATLANTIC for January—

Rail operations:		
Freight revenue	6,708	437
Passenger revenue	4,758	241
Express, mails, and other transportation revenue	1,120	133
Non-transportation rev.	266	219
Total operating revenue	12,914	1,032
Expenses:		
Main. of way and struct.	2,047	413
Maintenance of equipm't.	2,116	824
Traffic expenses	201	*35
Transportation expenses	6,544	459
General expenses	628	*63
Operating expenses	11,539	1,597
One-twelfth of annual taxes	1,839	*34
Oper. exp., including taxes	13,379	1,563
Net operating revenue	†464	551
Outside operations:		
Total revenue	47,915	13,609
Total expenses	35,733	999
Net income	12,182	12,609
Operating income	11,717	12,078

Miles of line operated, 87.66 on Jan. 31, 1911; 87.66 on Jan. 31, 1910.

PITTSBURG, CINCINNATI, CHICAGO & ST. LOUIS for January—

Rail operations:		
Freight revenue	2,089,460	*321,429
Passenger revenue	627,221	50,900
Express, mails, and other transportation revenue	375,335	21,840
Non-transportation rev.	20,696	365
Total operating revenue	3,112,714	*248,323
Expenses:		
Main. of way and struc.	305,586	*155,658
Maintenance of equipm't.	608,928	28,675
Traffic expenses	81,451	8,864
Transportation expenses	1,824,287	86,251
General expenses	64,995	4,284
Operating expenses	2,383,249	*27,583
One-twelfth of annual taxes	135,289	23,814
Oper. exp., including taxes	2,520,538	*4,268
Net operating revenue	592,175	*244,054
Outside operations:		
Total revenue	911	433
Total expenses	1,768	259
Net deficit	857	173
Operating income	591,318	*243,881

Miles of line operated, 1,468.58 on Jan. 31, 1910; 1,467.62 on Jan. 31, 1911.

VANDALIA RAILROAD for January—

Rail operations:		
Freight revenue	547,726	*47,171
Passenger revenue	181,959	991
Express, mails, and other transportation revenue	86,586	*225
Non-transportation rev.	8,250	349
Total operating revenue	824,523	*46,055
Expenses:		
Main. of way and struc.	79,352	*15,717
Maintenance of equipm't.	170,527	11,098
Traffic expenses	28,604	7,373
Transportation expenses	371,078	41,643
General expenses	21,619	2,410
Operating expenses	671,182	46,811
One-twelfth of annual taxes	26,700	2,700
Oper. exp., including taxes	697,882	49,511
Net operating revenue	126,641	*95,567
Outside operations:		
Operating income	126,641	*95,567

Miles of line operated, 827.17 on Jan. 31, 1910; 827.17 on Jan. 31, 1911.

*Decrease. †Deficit.

PENNSYLVANIA SYSTEM (East and West) for the month of January, 1911:

		Increase.
Lines East:		
Total operating revenue	$17,100,356	*$337,600
Total operating expenses, including taxes accrued.	15,076,660	893,058
Net operating revenue	2,023,696	*1,230,659
Lines West:		
Total operating revenue	8,065,712	*822,487
Total operating expenses, including taxes accrued.	6,890,381	55,212
Net operating revenue	1,175,331	*877,699
Lines East and West:		
Total operating revenue	25,166,069	*1,160,087
Total operating expenses, including taxes accrued.	21,967,041	948,271
Net operating revenue	3,199,027	*2,108,358

SOUTHERN PACIFIC for January—

	1911.	1910.	1909.
Mileage	......	9,763	9,727
Gross	9,989,086	10,395,502	8,802,612
Expenses	7,280,322	6,996,212	6,230,196
Net	2,708,764	3,399,290	2,572,416
Taxes	377,117	385,034	340,903
Net increase	2,331,647	3,014,256	2,231,513
7 mos. gross	81,126,809	80,347,486	71,383,760
Expenses	50,716,074	47,769,396	44,299,479
7 mos. net	30,410,735	32,578,090	27,284,281
Taxes	2,606,722	2,449,574	2,126,284
Net increase	27,804,013	30,128,515	25,157,896

UNION PACIFIC for January—

Mileage	6,750	6,395	6,092
Gross	6,309,716	6,510,157	5,343,736
Expenses	3,966,218	3,937,237	2,913,931
Net	2,343,498	2,572,916	2,429,805
Taxes	283,260	249,382	233,087
Net income	2,060,237	2,323,534	2,196,717
Mileage	6,563	6,225	6,033
7 mos. gross	56,135,132	54,360,992	47,083,824
Expenses	30,110,469	26,435,747	22,276,184
7 mos. net	26,024,663	27,925,245	25,707,640
Taxes	2,076,706	1,944,959	1,443,616
Net income	23,947,957	25,980,286	24,264,024

THE PUBLIC SERVICE COMMISSION has issued the following statement showing the earnings of the principal New York traction lines for the month of November—

	Net Rev. from Oper.	Total Income.	‡Surplus After Charges.
Hudson & Man.	124,040	186,027	*5,206
Interborough:			
Subway	773,402		
Elevated	645,351	1,448,075	561,630
B. R. T. system	587,840	627,860	105,121
†Metrop. Street	374,226	391,028	178,608
Cent. Pk. N. E.	1,850	1,850	690
†Second Av.	3,422	3,422	4,950
†Third Av	118,605	118,655	84,469
†Dry Dock	7,525	7,525	1,190
†42d St., M.	35,263	35,263	24,288
N. Y. Cy. Inter.	5,278	5,391	*2,528
†Union	34,003	34,085	16,312
†Westchester	3,170	3,275	3,130
†Yonkers R. R.	*9,632	*9,632	*18,757
N. Y. & Q. Co.	*2,188	*2,413	*23,364
Coney I. & B.	21,230	26,068	2,144

*Deficit. †Operated by receivers. ‡Interest permanently defaulted is not deducted.

Total operating revenue all traction lines in New York was $6,862,645; net revenue from operation, $2,733,977; total income, $2,900,506; surplus after charges, $912,169.

Miscellaneous Earnings.

AMERICAN RADIATOR COMPANY for the year ended Jan. 31—

	1911.	1910.	1909.
Net profits	1,197,517	971,600	901,254
Pf. dividends	210,000	210,000	210,000
Balance	987,517	761,600	691,254
Com. dividends	569,000	400,000	300,000
Surplus	418,517	361,600	391,254
Prev. surplus	4,526,650	4,165,050	3,773,796
Total surplus	4,945,167	4,526,650	4,165,050
Surp. from sale common stock	576,000	......	......
P. and L. surp.	5,520,167	4,526,650	4,165,050

TO-DAY'S COURT CALENDARS.

FEDERAL.

Supreme Court Proceedings.

Special to The New York Times.

WASHINGTON, March 1.—Following were the Supreme Court of the United States proceedings to-day:

527—The Southern Pacific Co. et al., appellants, vs. Inter-State Commerce Commission.—Mandate granted.

147—Henry Melville Walker, appellant, vs. Edward Harriman.—Appearance of Mary W. Harriman, administratrix of Edwin H. Harriman, deceased, filed and entered on motion for the appellee.

30—Diamond Rubber Co. of New York, petitioner, vs. Consolidated Rubber Tire Co. et al.—Argument continued for the respondent and concluded for the petitioner.

60—Marchie Tiger, plaintiff in error, vs. the Western Investment Co. et al.—Continued.

The day call for March 2: Nos. 60, 358, (and 359,) 759, (and 760 and 788,) 241 (and 242,) 79, (and 780,) 81, (and 87,) 83, 84, 85, and 45.

UNITED STATES CIRCUIT COURT—Hazel, J.—Equity calendar. 20—Thaddeus Davids Co v. Davids. 25—Wood v. Kahn. 21—Multiplex Display Co v. Goldberg. 22—Same v. same. 8—Lambert Pharm Co v. Kalish.

STATE.

SUPREME COURT—Special Term—Part I.—Guy, J.—Litigated motions. 1, 2—Kahn v. Scherick. 3—Continental Trust Co v. Beaty. 4—Gericke v. Bischoff. 5—In re Cassidy. 6—Eschwege v. Larue & Co. 7—Murphy v. Lehane. 8—Baumann v. Amberg. 9—In re Fitzsimons. 10—McIver v. Met Printing Co. 11—In re Myers. 12—Acme Theatre Co v. Maas. 13—In re Walton Av. 14—Newcomb Mfg Co v. Place. 15—Pusch v. Pusch. 16, 17—City of N Y v. Vogel. 18—Burdick v. Burdick. 19—Lowry v. de Chadenedes. 20—South View L & I Co v. Striegel. 21, 22—Oppenheimer v. Carrabaya, &c, Co. 23—Tynberg v. Levy. 24—Schlecht v. Haaker Co. 25—Kiernan v. Flanagan, Nay & Co. 26, 27—King v. Doerr. 28—Casper v. Hayman. 29—Gottlieb v. Gottlieb. 30—Cohen v. Katz. 31—Spiegel v. Scribner. 32—In re Zuckerman. 33—Grand Lodge K of P v. Le Garr. 34—Kavanagh v. Seymour. 35—Wellbrock Co v. De Dimone. 36—Dolich v. Corn. 37—Dinsmore v. MacPherson. 38—Scott v. Fenlon. 39—Madison v. Schiff. 40—Scandlin v. Preynton. 41—Becker v. Flat Iron Restaurant Co. 42—Brady v. Erlanger. 43—In re Warendorff. 44—McLellan v. McLellan. 45—Peltur v. Int R T Cor. 46—O'Dair v. Miller. 47—Kelly v. Jenks. 48—Scandlin v. Myton. 49—Burrowes Co v. Bates. 50—Burger v. Bendheim. 51—McElvaney Cont Co v. Londino. 52—Latham v. Farmers Loan and Trust Co. 53, 54—Wustrow v. Leinhardt. 55—Lobenkin v. Piermont. 56—Allison v. Eagle Ins Co. 57—Morello v. Degnon Cont Co. 58—Burrowes Co v. Bates. 59—Murphy v. Am Ice Co. 60—In re Hayes. 61—Madison Trust Co v. Schiff. 62—In re Carlson. 63—In re Osborne, Rea & Co. 64—In re Scully Bluestone Co. 65—Murphy v. Brown.

SUPREME COURT—Special Term—Part II.—Platzek, J.—Ex parte business.

SUPREME COURT—Special Term—Part III.—McCall, J.—Motions. Demurrers: 163—Sherman v. Boas. 131, 151, 154, 155, 158, 167—Klaybolte v. Erb. Preferred causes: 2576—Feitelberg v. Way. 2536—Hollman v. Hollman. 1780—Elowitz v. Elowitz. General calendar: 1935—Brunner v. Martin. 1136—O'Donovan v. O'Donovan. 1911—Sahler v. Goetz. 1440—Heath Corset Co v. Pomeroy Co. 1553—Hill v. Hill. 1890—Walsh v. Ryan. 1802—Martin v. Duntley Mfg Co. 393—Lord Elec Co v. Tull. 969—Saulson v. Doner White Marble Co. 1154—Ravitch v. Schneider. 816—Stewart Iron works v. Ocean View Cemetery. 206—Capodilupa v. De Carlo. 1163—La Caguma v. Hart. 2464—Batchelor v. Hinkle. 1357—Minsky v. Foerster. 1422—Goldzier v. Foerst. 1447—Peters v. Peters. 1463—Davidson v. Lipkowitz. 1487—Leman v. Leman. 1501—Suter v. Suter. 1504—Wurster v. Wurster. 1552—Davis v. Moore. 1579—Meisel v. Meisel. 1580—Werner v. Werner. 1613—Shean v. Thompson. 1627—Behrens v. Donovan. 1647—Buchner v. Blum. 1648—Scalzo v. Levate Const Co. 1653—Germania Life Ins Co v. Campbell. 1655—Teufel v. North American Dist Co. 1659—Hegeman v. Hegeman. 1662—Fulford v. Fulford.

SUPREME COURT—Trial Term—Part I.—Blanchard, J.—(Criminal Term.) 1—Samuel Mitchell.

SUPREME COURT—Trial Term—Part II.—Greenbaum, J.—3631—Matter of Balch. 3214—Siegel v. Reiman. 3515—Sullivan v. Bowen. 3414—Solomon Press v. Nathan. 3510—Goodwin v. Leeds. 3455—People ex rel Margolis v. Furst Brodye B B Assn. 2505—Koles v. Borough Park Co. 3580—Reimers v. Jennings. 3452—Swain v. Halding. 3293—King v. Bissell.

SUPREME COURT—Trial Term—Part III.—Delany, J.—134—Rothstein v. Nassau Elec R R. 853—Wilkie v. Erie R R. 119—O'Dea v. Whitridge. 157—Schuessler v. Joline. 159—Howe v. Brooklyn Un Elev R R. 169—C. McEvoy v. Whitridge. 170—J. McEvoy v. same. 85—Weckener v. Richmond Light & R R Co. 177—Hohmann v. South Brooklyn Ry. 183—Miller v. Whitridge. 184—Cartwright v. N Y C & H R R. 188, 189—Affeld vs. same. 196—Jackson v. Whitridge. 202, 204—Brock v. Brooklyn Union Elevated R R.

SUPREME COURT—Trial Term—Part VIII.—Brady, J. 1109—Arnaud v. R B Davis Co. 780—O'Kun v. N Y Times Co. 1179—Lieberman v. Coppins. 533—Wilmarth v. Robinson. 977—Gallinger v. Rouget. 149—McGuire v. Int Mer Mar. 1231—Smith v. G A Fuller Co. 1247—Cippos v. Schaffio. 1181—Cohen v. Beakes Dairy Co. 1113—Leibe v. City of N Y. 1173—Wall v. Norton. 1195—Wartman v. Danziger. 1190—Weinberg v. German. 1192—Sorenson v. Sun P & P Assn. 1194—Neiman v. Unger. 1206—Goldstein v. McCollough. 4485—Roach v. Miller. 1036—Casper v. Lynch. 1229—Blyth v. J M Quinby & Co. 1243—Lion v. Roebling Const Co. 1245—Seng v. Patton. 1246—Walker v. Underwriter Salvage Co. 1249—Mistretta v. N Y Cont Co. 1064—Flaemborn v. Stephens. 1142—Thrall v. Simpson-Crawford Co. 1120—Dann v. Atlantic Mut Ins Co. 886—Leffler v. Gottesman. 1191—Harman v. City of N Y. 1250—Amend v. Morrison. 1251—Beehler v. Rosehill Rlty Corp. 1252—McPartland v. Roebling Const Co. 1255—Riazzo v. City of N Y. 1256—Siles v. J & S Bauman. 1259—Engelson v. Harris. 1260—O'Connell v. Hedden Const Co. 1261—Bloch v. Bauman. 1262—O'Connell v. Hedden Const Co. 1263—O'Malley v. Post & McCord. 1264—Olsen v. Anderson. 1265—Loewith v. Vaughan's Seed Store. 1266, 1267—Sendtner v. Austro-Am S S Co. 1268—Gelb v. Price. 1270—Mendelson v. Barrett. 1271—Hanbury v. McAvoy. 1272—Murphy v. City of N Y.

SUPREME COURT—Trial Term—Part XIV.—Giegerich, J. 1620—Stein v. Hochberg. 1316—Alexander v. Morris. 511—Lopez v. Quintano. 840—Lozier Motor Co v. City of N Y. 1061—Donough v. Curtis. 3602—Clement v. Liquor Seized, &c. 2673—People v. Weipke. 1284—Bonynge v. Blair. 3356—Fenerstein v. German Union Fire Ins Co. 1338—Enthoven v. Am Fidelity Co. 1621—Chaplin v. Flint. 1158—Scheuer v. Rosenthal. 3108—Elliott v. Paine. 3384—City of N Y v. Warren-Scharf Asphalt Paving, &c, Co. 3603—Clement v. 14 Monroe St. 951—H. Ahr Iron Works v. Ruhl. 1841—Tench v. Lee. 3134—Richter v. Rust. 125—Podalsky v. Ireland. 3555—City of N Y v. McHarg-Barton Co. 123—Knabe v. Catlin & Powell Co. 1301—Kohler v. Mulligan. 1353—Cohnfeld v. Carreau. 1367—Same v. Muller. 1371—Same v. Lazarus. 1405—Same v. Isaacs. 1410, 1411—Same v. Milliken. 1051—Sheridan v. Starr. 1679—O'Connell v. Matthews. 1736—Gold v. Kimmerling Mfg Co. 1756—W A Marshall & Co v. Am Straw Board Co. 1757—Cohen v. Stern. 1815—Bodin v. Vacheron. 1627—N Y Prod Exch Bank v. Hanover Nat Bank. 940—Russell v. Waldman.

SURROGATES' COURT—Chambers—Cohalan, S.—Wills for probate. Asher T. Mayer, Charles M. Lynch, Thomas Batton, Patrick Gaffney, Elizabeth F. Parker, Benjamin J. Bachman, John Zieka, Barbara Reinheimer, Rose McAdam, Frances A. Stebbins, Anna H. Clark, Caroline Eppstein, Edward Reardon.

CITY COURT—Part I., Finelite, J.; Part II., Schmuck, J.; Part III., McAvoy, J.; Part V., Green, J.; Part VI., Smith, J.; Part VII., O'Dwyer, J.; Part VIII., Lynch, J. Calendar called in Trial Term, Part III. Room, at 9:45 A. M. 2334—Keltz v. Joline. 2152—Taufer v. Weiss. 697—Jacob Bros Co v. Keenitzer. 2307—Reistetter v. Christman Sons. 893—Meyer v. Mikola. 2265—Fitzgerald v. Finkelstein. 2108—Adams & Grace Co v. Carnegie S D Co. 2349—Keenan v. same. 2350—Taylor v. same. 2352—Gastinsky v. same. 2354—Kleinzle v. Quirk. 2355—Schlessel v. Kennedy. 3734½—Tellenue v. Wells. 2357—Weber v. Goerke. 2359—Finn v. Sawyer. 2360—McLaughlin v. same. 2361—Tynan v. Joline. 2362—Budd v. Chetwood. 2368—Gilroy v. McLarnon. 2371—Rovingdon v. Westinghouse Lamp Co. 2374—Busch v. Scholz. 2375—Hassell v. Graham. 2377—Hebersack v. Int R T Co. 2378—Drees v. Foster. 2379—Price v. Roth. 2380—Kosofsky v. Joline. 2381—Oppenheim v. Flatauer. 2382—Marsh v. Barcus. 2384—Cutl v. Goldsmith. 2385—Levin v. Shapiro. 2386—Hudson v. Thomas. 2388—Schwrensky v. Webster Iron Works. 2389—Echental v. Longhoar. 2390—Grossman v. Int R T Co. 2391—Freyne v. Philips. 2392—Weber v. Sprickorhoff. 2393—Everett v. Timis. 2394—Aizenman v. Joline. 369½—Harris v. Spring. 3692½—Hoerl v. Weinberg.

CITY COURT—Trial Term—Part IV.—La Fetra, J. 2864—Eagle Co v. Erie R R. 2871—Wells v. Caro. 2869—Kennedy v. Spilka. 2883—Rapp v. Wash Storage W & V Co. 2843—Fink v. The Title G & S Co. 2814—Bustanoby v. Revardel. 2888—Bromberg v. Markowitz. 2880—McGuire v. Stuart. 2891—Butterstein v. Kane. 2894—Lapiante Dunkig P Co v. Law P. Co. 2782—Eura v. Wise. 2898—Seidt v. Klein. 2881—Greenfield v. Herman. 2901—Coleman v. Gleason.

Referees Appointed—New York.

SUPREME COURT—Platzek, J.—Smith v. Smith—Henry W. Unger. Layman v. Layman—Abraham Goldsmith. Meyer v. Anderson—Francis S McAvoy. Erlenkaltter v. Gabani—Alfred J Talley. Marlon v. Belmont R & C Co—Welles Stumf. Winslow v. Winslow—Edward S Whitaker.

SUPREME COURT—Guy, J.—In re Albano—James B Butler. In re Jenks—Arthur Spingarn. Walter v. Olcott—John W Callopey, Jr. Lawyers Title Ins & Trust Co v. Clausen—Stephen Callaghan.

Receivers Appointed—New York.

SUPREME COURT—Platzek, J.—Thos Lenane v. Ellen Cohalan—A Franc Shaw.

Brooklyn Calendars.

SUPREME COURT—Special Term Trials.—Clark, J. Copy of pleadings must be filed as each case is called. 156—Sinclair v. Sinclair. 267—Pomerans v. Mintz Realty Co. 455—Provost v. Valentine. 461—Silver v. Hochberg. 462—Rosso v. Newlin. 464—Janos v. Jaffin. 476—Ratchik v. Ratchik. The following causes, if marked ready, will be passed for the day. No cause will be set down for a day upon the call: 481—Franklin v. Franklin. 483—Pepper v. Caminez. 484—Stephens v. Case. 485—Vollaro v. Vollaro. 486—Barr v. Hastings. 488—Reizenstein v. Miller. 489—Sullivan v. Sullivan. 491—James v. Hirsch. 492—Kurzman v. Disken & Co. 493—Sauer v. Wulstein. 494—Melville Realty Co v. N Y Bay Construc Co. 495—Williams v. Williams. 496—Butler v. Butler. Highest number reached on the regular call, 496.

SUPREME COURT—Trial Term.—Part I., Blackmar, J.; Part II., Marean, J.; Part III., Kapper, J.; Part IV., Jaycox, J.; Part V., Stapleton, J.; Part VI., Garretson, J.; Part VII., Putnam, J. 5022—Lynch v. Nassau R R. 688—Higgins v. B H R R. 4012—McNulty v. Nassau R R. 5078, 5079, 5152—Breslau v. B, Q Co & Sub R R. 5087—McNicholas v. Rennert. 5090—Gregg v. City of New York. 5094—Swart v. B H R R. 5103—Moss v. B H R R. 5105—Berties v. B H R R. 5111, 5112—Aberbusk v. B H R R. 5117, 5118—Kramer v. Bultner. 5119—Mullen v. Coney I & B R R. 3122—Weber v. Transit Development Co. 5123—Healey v. B H R R. 5131—Bufano v. N Y Transportation Co. 5136 Felten v. B H R R. 5139—Rall v. N Y Telephone Co & B H R R. 5140—Dowd v. Coney I & B R R. 4441—O'Connor v. Rodgers et al. 4443—Scranton & Lehigh Coal Co v. City of New York. 5144—Mahon v. Beckworth. 5146, 5147—Salih v. Nassau R R. 5148—Seeth v. B, Q Co & Sub R R. 5149, 5150—Jacobs v. B, Q Co & Sub R R. 5160—Bell v. City of New York. 5161—Plum v. Nassau R R. 5165—Steiges v. B H R R. 10635—Koster v. Lafayette Trust Co. 5088—Lafayette Trust Co v. Haldane. 10,636—Morey v. Langer. 2115—Meehan v. N Y Telephone Co. 11043—Lendgren v. Erie R R. 4120—Cleva v. Nassau R R. 2950—Skene v. B H R R. 581—Henacker v. Miller et al. 3715—Jones v. City of New York. 3255—Johnson v. B, Q Co & Sub R R. 8681—Carlin v. N Y, N H & H R R. 732—Smith v. B H R R. 5169—Fuchs v. Nassau R R. 5171—Ryan v. U S Meter Co.

The following causes, if marked ready, will be passed for the day. No cause will be set down for a day upon this call. 5180—Alesi v. Coney I & B R R. 5181—Jeffries v. Sperry & Beale Co. 5189—Kenny v. Coney I & B R R. 5190—Payne v. B H R R. 5191—Masterson v. McNamara. 5192—Samanovitz v. Fleischmann & Co. 5193—Matthews v. B H R R. 5195—Bradley v. Chatterton. 3477—Gaffney v. Nassau R R. 4252—Kuegel v. Schaufele. 4457—Muldoon v. De Haven Mfg Co. 5196—Kunz v. Wagner. 5197—Daly v. Edison Electric Co. 5198—Maher v. Murphy. 5199—O'Connor v. Gastelger. 5201—Aber v. B H R R. 5204—Fitzgerald v. Brooklyn El R R. 5206—Muller v. Rosenblath. 5207—Vanderhoef v. Calia. 5208—Cordes v. B H R R. 5211—Ruttenberg v. same. 5214—Hedenkamp v. Brooklyn El R R. 5215, 5216—Calamia v. B, Q Co & Sub R R. 6581—Dolan v. Hudson & Manhattan R R. 300, 307—Gaetjens v. City of N Y. 5217—Reid v. Stevens Co. 5221—Barry v. American Ice Co. 5222—Fox v. B H R R. 5222—Dean v. same. 5228—Malley v. Brooklyn Gas Co. 5229—Harvey v. Int R T. 5231—Brown v. Joseph. 5233—Leonard v. Dugro. 5235—Gumb v. List. 5239—Perskin v. Wolf. 5241—Meagher v. Sperry & Beale Co. 5243—Smith v. Standard Oil Co. 5244—Kean v. Coney I & B R R. 5246—Weisman v. Greenhut. 5248—Keim v. B H R R. 5249—Krinski v. Int R T. Highest number reached on regular call, 5250.

Queens County.

SUPREME COURT—Special Term—Crane, J.—134—Kaplan v. Kaplan. 131—Dugan v. Fortune. 134—MacKonnell v. Brandlein et al. 135—Bader et al. v. same.

COUNTY COURT—Criminal Term—Humphrey, J. 2431—People v. Harry J. C. Thompson. 2760—Same v. William Blummers. 3009—Same v. Frank Hamilton. 3010—Same v. Arthur Schreyer. 2969—Same v. Elmer Quick.

Westchester County.

COUNTY COURT—Platt, J.—122 Mallett v. Rogowsky. 78—Schumacher v. Steinine. 95—Mancusi v. Capasso. 106—Crossin v. Torre. 62—McIntyre v. Dalton. 97—J. A. Mahlstedt Lumber and Coal Co v. Vernon. 90—Lupprian v. Dodge. 101—Baldacoini v. Newman. 102—Dawson v. Van Guilder Sureties Co. 109—Clark v. N Y C & H R R R Co. 113—Bowron v. Johns. 123—Hughes v. E. Zimmerman & Co. 127—Steinert & Sons Co v. Cironda. 128—Besant v. Stack. 129—Broderick v. N Y C & H R R R Co.

BOARD OF ESTIMATE TO-DAY.

Franchise Matters.

Public hearing on application of the Nassau Electric Railroad Company for a franchise to construct a trolley line along Georgia Avenue from Liberty Avenue to Atlantic Avenue, Brooklyn.

Public hearing on application of the Nassau Electric Railroad Company for a franchise to construct a loop trolley line through Flatbush, Fourth, and Atlantic Avenues, Brooklyn, to connect its lines on Flatbush and Atlantic Avenues.

Public hearing on application of the Union Railway Company for a franchise to construct a trolley line across the Madison Avenue Bridge from Madison Avenue and East 136th Street to East 138th and Exterior Streets, the Bronx.

Report of the Division of Franchises recommending the denial of the application of the New York Dock Railway for a franchise to construct a freight railroad across Commerce, Bowne, Imlay, Joralemon, and Baltic Streets, Brooklyn.

Communication from Borough President McAneny of Manhattan stating that Gimbel Brothers have connected their store with the Thirty-third Street station of the Sixth Avenue Elevated line without authority.

Consideration of the proposal to park Coney Island Avenue, Brooklyn, by removing the present trolley tracks from the sides to the middle of the street.

Report of the Division of Franchises recommending approval of the request of the Long Island Railroad for permission to occupy certain additional subsurface rights along Atlantic Avenue, Brooklyn, for the extension of its freight yard.

Consideration of Dock Commissioner Tomkins's west side joint railway freight terminal plan.

Consideration of application of the New York Central to construct additional switches at Eleventh Avenue and Thirty-third Street.

Public hearing on proposal to forfeit the franchise of the South Shore Traction Company.

Financial Matters.

Report of the Controller recommending disapproval of contract of Park Commissioner Stover for the purchase of 2,000 tons of coal for the public libraries on account of faults in the specifications.

Report of the Corporate Stock Budget Committee recommending no action on request of the Alderman for an appropriation of $150,000 for an annex to Public School 12, the Bronx.

Report of the Controller recommending the appropriation of $12,000 for additional facilities and furnishings for the Court of Special Sessions.

Report of the Controller submitting lists of city officials in whose homes he believes telephones should be installed at the city's expense.

Consideration of request of Street Cleaning Commissioner Edwards for an appropriation of $177,800.

Consideration of request of the Police Magistrates of Brooklyn that their salaries be raised from $6,000 to $7,000 and of Queens and Richmond from $5,000 to $7,000.

AUCTION SALES.

Bankrupt stock of high quality imported

MERCHANT TAILORING AND TRIMMINGS,

Inventoried at $16,285.

The importation of the Coblitz Federman Woolen Co. of Cleveland, Ohio. Sidney Weitz, Trustee.

D. Hartmann & Van Praag & Co., Auctioneers, will sell to-morrow, Friday, March 3d, at 10:30 A. M., at Salesroom, No. 8 Greene St., near Canal, the above extraordinary fine stock, strictly without reserve. For particulars follow this paper. Telephone 4299 Spring; 953 Franklin.

AN IMPORTANT AUCTION SALE OF CUT AND POLISHED GEM STONES, Jewelry, Cameos, Miniatures, Indian Relics, Old Weapons, Coins, Medals, Colonial and Continental Paper Money, Curios, etc., etc. MONDAY, MARCH 6, AT 2 AND 8 P. M., at The Merwin-Clayton Sales Co., 20, 24 East 20th Street, N. Y. WALTER S. SCOTT, Auctioneer.

Joseph S. Appel, Auctioneer, sell Japanese bric-a-brac, oil paintings, 126 Delancey St.

GUIDE FOR DINERS
Telephone Your Reservation.

LÜCHOW'S
108 to 110 East 14th St. (Tel. 1480 Stuyvesant.)
FAMOUS GERMAN RESTAURANT, A LA CARTE AND TABLE D'HOTE.
Music by THE VIENNA ARTIST ORCHESTRA.
WURZBURGER HOFBRAU.
Pilsener Genossenschafts Brauerei
GRAND PRIX—Brussels Exposition.

48 W. 27th St., bet. B'way & 6th. SEIDENS' Dinner, 40c. Also Ala.

POMMERY "Sec" AND "Brut"
THE STANDARD FOR CHAMPAGNE QUALITY.

ARRIVAL OF BUYERS

OUT OF TOWN Buyers may Register in this Column by telephoning 1100 Bryant.

Wald, L., & Co., Cincinnati, Ohio; D. Reins, cloaks and furs; Herald Square Hotel.

Hager & Brother, Lancaster, Penn.; R. C. Masterson, notions, gloves, handkerchiefs, linings, and leather goods; 41 Union Square.

White, R. H., Company, Boston, Mass.; Miss Soule, ladies' wear; 41 Union Square.

Stone Brothers, Chicago, Ill.; A. L. Stone, belts, combs, beads, ladies' neckwear, jewelry, leather goods, and hair nets; 31 Union Square.

Harned & Von Maur, Davenport, Iowa; Mr. Nebeker, dry goods; 31 Union Square.

Sheehan, Dean & Co., Elmira, N. Y.; E. Dean, dry goods; 320 Church Street.

Mathes-Sohugen Company, Hamilton, Ohio; C. D. Mathes, dress goods, silks, velvets, notions, hosiery, and gloves; 320 Church Street.

Malley, E., Company, New Haven, Conn.; J. T. Duff, carpets and rugs; 320 Church Street.

Shartenberg & Robinson, New Haven, Conn.; F. F. Shartenberg, dry goods; J. E. Sullivan, upholstery goods and rugs; 75 Spring Street.

Bunce, J. H., Company, Middletown, Conn.; W. W. Daniels, domestics, blankets, linens, and white goods; 75 Spring Street.

Callender, McAuslin & Troup Company, Providence, R. I.; Miss Bruce, representing; 2 Walker Street.

Sibley, Lindsay & Curr Company, Rochester, N. Y.; S. Taylor, dress goods; 454 Broome Street; Hotel Prince George.

Adam, J. N., & Co., Buffalo, N. Y.; B. C. Burlingame, linens and white goods; D. R. Cunningham, linens and white goods; Miss L. Yaeckel, ribbons; Miss Gardiner, ladies' and infants' wear; 214 Church Street.

Watt, Retlew & Clay, Norfolk, Va.; C. O. Piper, notions, jewelry, toilet and leather goods; 214 Church Street.

Filene's, W., Sons' Company, Boston, Mass.; H. H. Ellis, hosiery; 4 West Twenty-second Street.

Foster Brothers & Co., Auburn, N. Y.; J. W. Foster, furnishing goods, hosiery, laces, and ribbons; 69 Fifth Avenue; Park Avenue Hotel.

Barnard-Sumner-Putnam Company, Worcester, Mass.; E. L. Childs, linens; Miss J. A. Ossene, ribbons; Miss A. V. Walsh, wrappers; 75 Spring Street.

Jordan-Marsh Company, Boston, Mass.; B. J. Cutliff, linens; Miss J. L. McCluskey, waists; 31 Union Square.

Schmitt-Klopfer Company, Logansport, Ind.; E. Schmitt, cloaks, suits, and waists; Hotel York.

Hale Brothers, San Francisco, Cal.; D. H. Young, domestics; 395 Broadway; The Hermitage.

Golden Rule, St. Paul, Minn.; B. Buchman, muslin underwear, corsets, infants' wear, and furnishing goods; Hotel Flanders.

Diederich, M., Company, Cleveland, Ohio; J. E. Niebes, silks and dress goods; Hotel Imperial.

Hodges Brothers, Baltimore, Md.; D. Larrabee, notions; Hotel Grand.

Kaufman & Co., Richmond, Va.; J. I. Kaufman, millinery; Miss L. Kane, millinery; 621 Broadway.

Cox Brothers, Ellenville, N. Y.; W. S. Cox, furnishing goods; Herald Square Hotel.

Herpsolsheimer Company, Grand Rapids, Mich.; W. B. Herpsolsheimer, corsets and infants' wear; R. R. Schmidt, housefurnishing goods; 100 Fifth Avenue; Hotel York.

Slattery Company, Boston, Mass.; P. A. O'Connell, general buyer; Miss M. Drury, ladies' wear; Miss Schloger, ladies' wear; Hotel Wolcott.

Flint & Kent, Buffalo, N. Y.; P. Bartholomew, rugs; 31 Union Square; Holland House.

Long, Jonas, Sons, Wilkesbarre, Penn.; E. Long, dry goods; Miss Lendrum, ladies' wear; 315 Fourth Avenue.

Strauss, Herman, & Sons Co., Louisville, Ky.; Miss J. Levi, notions, laces, and ribbons; 315 Fourth Avenue; Hotel St. Denis.

Goldenberg Brothers, Baltimore, Md.; L. Goldenberg, silks; Hotel St. Denis.

Jordan-Marsh Company, Boston, Mass.; F. H. Jury, coats and skirts; A. E. Finney, furnishing goods; 31 Union Square.

Adam, Meldrum & Anderson Co., Buffalo, N. Y.; B. S. Chapin, cloaks and suits; 2 Walker Street; Hotel Breslin.

Oneill & Co., Baltimore, Md.; A. Stockett, silks; Hotel Breslin.

Stix, Baer & Fuller Dry Goods Company, St. Louis, Mo.; M. H. Block, boys' clothing; 114 Fifth Avenue.

Anderson Brothers' Company, Portsmouth, Ohio; E. C. Hood, linens; 70 Franklin Street.

Wise, Smith & Co., Hartford, Conn.; C. A. Durant, clothing and hats; 70 Franklin Street; Hotel Broztel.

Meinecke Toy Company, Milwaukee, Wis.; C. Panshorn, notions; Hoffman House.

Crews, E., Laredo, Texas, dry goods; Hotel Breslin.

Ryan, Miss K. A., Hartford, Conn.; ladies' wear; Hotel Breslin.

Korn, S., Sons & Co., Washington, D. C.; H. Miller, rugs; 215 Fourth Avenue; Hotel Flanders.

Katz & Goldsmith, Braddock, Penn.; Miss M. Criste, laces; Mrs. C. M. Hall, millinery; J. Adler, cloaks and suits; 46 East Fourteenth Street.

Snellenberg, M., & Co., Philadelphia, Penn.; Miss A. M. Day, laces, handkerchiefs, and ladies' neckwear; H. R. Nathanson, clothing; Miss C. Morgan, dress trimmings; Miss M. Lippincott, art needlework; 683 Broadway.

Gimbel Brothers, Philadelphia, Penn.; A. W. Reckmeyer, furs; 821 Broadway; Hotel Latham.

Glodding, B. H., Dry Goods Company, Providence, R. I.; P. H. Burke, upholstery goods; The Breslin.

Goldenberg, M., Washington, D. C.; H. Grunebaum, domestics, dress goods, and silks; Hotel Cadillac.

Barney, H. S., Company, Schenectady, N. Y.; V. Slegler, cloaks and suits; 75 Spring Street.

Friedman, M., & Son Cloak Company, St. Louis, Mo.; H. A. Friedman, cloaks and suits; 38 East Twelfth Street.

FRIBOURG & CO.
IMPORTERS,
160 5th Av., Mohawk Bldg.
COTTON VOILES
For the cutting up trade.

Largest Stock in New York. Imported Only. MARABOU Joseph A. Stein, Importer, 28-30 W. 22d St.

Guide for Buyers.
Directory of Wholesale Merchants.
One line, 12 months, $116.80; 6 mos. $61.88; 3mos., $32.76; 1 mo., $11.40.

ADVERTISING NOVELTIES & SOUVENIRS.
A. C. Bosselman & Co., 469 Broadway.
ADVERTISING NOVELTIES.
Benj. Harris Co., 229 Bowery.
BABY SHOES AND MOCCASINS.
Adler, Martin & Katz. Sample Rooms Pr. George.
BATHING AND BEACH SUITS.
M. Loewenstein, (The Fashion,) 438 Broome St.
Andrew Ryan, 359 Fourth Av.
CROCHET AND KNIT SCARFS.
Louis Auerbach, 842, 844, and 846 Broadway.
CROCHET, Embroidered Ladies' Neckwear.
J. Picirilli & Co., 12 West 19th St.
CROCHETED LACES.
N. Jannelli, 324 East 14th St. (Imported.)
DRESSES.
Embroidery dresses, $2.75 to $5.50. Biggest sellers. Call on us. Schwartz Bros., 11 Lispenard St.
Bell Dress, 62 Grand St. Spring Styles, 1911. Dresses that sell; visit us.
EGYPTIAN SCARFS, (Silver and Gold.)
R. A. Sawaya, 35 Broadway, Room 52.
EMBROIDERIES.
Stein, Doblin & Co., 477-479 Broadway.
EMBROIDERIES AND LACES.
Leumann, Boesch & Weingart, 122 5th Av.
FIBRE SAMPLE CASES AND NOVELTIES.
Fibre Case & Novelty Co., 88 Chambers St.
HUMAN HAIR.
Milton Mayer, Importer, 87-89 University Place.
IRISH LACES AND CROCHET DOYLIES.
Elias & Abdoo, (Importers,) 54 Wash. St.
MANICURE SUPPLIES.
Lustr-ite, (Floridine Mfg. Co.,) 42 Franklin.
Payne Manufacturing Co., 100 Lawrence Av., B'klyn.
MARABOU Neckwear, Novelties & Trimmings.
Hauser & Davis Mfg., 59 East 8th St.
MARABOU NECKWEAR AND MUFFS.
M. Schnitzer & Co., 113-115 University Pl.
Ostrich & Fancy Feather Boa Co., 28 E. 10th.
F. E. Myers, 136 5th Av. French Goods.
NECKWEAR. Men's.
Louis Auerbach, 842, 844, and 846 Broadway.
Berliner, Strauss & Meyer, 733, 735, 737 Broadway.

LEUMANN, BOESCH & WEINGART
L.B.&W.
EMBROIDERIES AND LACES
ARE NOW LOCATED AT
122 FIFTH AVE.

HIGH CLASS BONDS

LEGAL FOR TRUST FUNDS AND FREE OF TAX IN NEW YORK STATE.

KIDDER, PEABODY & CO.
115 Devonshire Street, Boston. 56 Wall Street, New York.

Delaware & Hudson COMPANY
First and Refunding Mortgage
4%
Tax Exempt Bonds
Price and Particulars Upon Application
A. B. Leach & Co.
149 BROADWAY, NEW YORK

Redmond & Co.
33 Pine St., New York
507 Chestnut St., Philadelphia
Letters of Credit
Travelers' Cheques
Bills of Exchange
High Grade Investment Securities

Harris, Forbes & Co
Successors to
N. W. Harris & Co
Pine Street, Cor. William
NEW YORK
Government, Municipal, Railroad and Public Utility — Bonds for Investment

New York & Queens Electric Light & Power Co.
(Borough of Queens, N. Y. City)
1st Mortgage 5s, 1930
Price to yield 4.80%
Descriptive Circular on request.
O'CONNOR & KAHLER
49 Wall Street, New York. The Rookery, Chicago.

American Gas & Elec. Common
Pacific Gas & Elec. Stocks
Ind. Lighting Securities
Federal Lt. & Trac. Stocks
Pennsylvania Water & Power Securities
Commonwealth Power Ry. & Light Stocks
BOUGHT AND SOLD
Lamarche & Coady
Phone 3669 Broad. 25 Broad St., N. Y.

Pere Marquette
(All Issues)
BOUGHT & SOLD.
FREDERIC H. HATCH & CO.
New York, 30 Broad St. Boston, 50 Congress St.
Private telephones between New York and Boston.

Pere Marquette
All Issues
Werner Bros. & Goldschmidt
Tel. 4800-5 Broad. 25 BROAD ST.

OFFERINGS WANTED
Kings County Electric Light & Power Conv. 6s, 1922
Gilman & Clucas
1st Nat'l Bank Bldg. NEW HAVEN, CT. 34 Pine St. N. Y.

MUNICIPAL RAILROAD PUBLIC SERVICE BONDS
E. H. ROLLINS & SONS
43 Exchange Pl., New York.
Boston. Chicago. Denver. San Francisco.

FINANCIAL MARKETS

Stocks Dull, with Prices Little Changed—Call Money, 2¼ @2½ Per Cent.

WASHINGTON IN CONTROL

Stock Exchange Awaiting Outcome of the Senate Situation—Decreases in Railroad Gross Returns.

While the financial community seems to have shaken off for the moment at least the feeling of depression induced by a first reading of the rate decisions, it is proving peculiarly sensitive to the daily grist of reports from Washington regarding the chances for an extra session of Congress. On the Stock Exchange yesterday morning the overnight news of a compromise among the warring factions in the Senate which might avert the special gathering was reflected in a rather vigorous advance in a number of securities, but later advices, including that quoting the presiding officer of the Senate as declaring an extra session inevitable, brought this movement to a speedy close, and thereafter prices sagged, closing finally with about as many losses as gains and with changes in either direction fractional. Wall Street's interest in the Senate's course is due to the fears that with the reconvening of Congress under a call from President Taft the reciprocity measure would expand into a prolonged debate and possible action upon the tariff question as a whole. The assumption is that such a development would prove distinctly hurtful to business and that it would completely offset any advantages gained by the disposition of the rate cases, or, later on, of the anti-trust suits. This is, of course, a short view to take of the matter if it is assumed that the tariff is to be considered one way or the other in the course of a year in any event, but it is the present view of the financial district and, therefore, controls its action. Business was extremely dull and promises to continue so until the matter of the extra session is out of the way.

Of exceptional interest yesterday were the numerous reports from the country's leading railroads on January earnings. A perusal of these returns, which embraced gross decreases by the Pennsylvania of $387,000, by the Union Pacific of $200,000, by the Southern Pacific of $406,000, and by all New York Central lines of $1,875,000, along with proportionately larger losses in net, of course, discloses an almost universal decline in the gross returns of the roads, a tendency quite in keeping with the contentions of the railroads in the hearings before the Inter-State Commerce Commission on the rate cases. Whether these are purely temporary tendencies or the first evidences of a permanent recession in gross only the future can determine, but it would seem that they must, in connection with the rate decisions, instill a large degree of conservatism in railroad executives preparing their programmes for improvements and extensions this year. As the leading journals of the iron and steel trades brought out in their weekly reviews yesterday, this conservatism has not as yet made itself felt in iron and steel lines, perhaps because railroad demands there had been held down to a minimum for many months. Railroad executives of the Eastern lines meet here to-day, and something more of the policy to be adopted regarding the decisions will doubtless be known following this conference. In the meantime financing by the roads goes on, yesterday's contributions of this character being the report that the St. Paul is planning to bring out a substantial issue of bonds shortly and that the Pittsburg & Lake Erie is considering a capital increase.

Money market conditions locally were unchanged, the most interesting feature of the position here being the somewhat smaller inflow of cash from interior points. Abroad discounts were a trifle easier, particularly in London, but there was no expectation in the English capital that any further reduction in the official bank rate would be made at to-day's meeting of the Directors. Foreign exchange reflected the ease abroad, however, in its declining tendencies. Bankers concerned with sales of our securities to European investment institutions find it profitable, for the time being at any rate, to leave the funds accruing on these sales at interest in Europe owing to the disparity in rates.

CALENDAR FOR TO-DAY.

BOOKS CLOSE.

Great Northern Ore certificates for dividend.

ANNUAL MEETINGS.

Central Leather Company.
Railway Steel Springs Company.

MONEY AND EXCHANGE.

Money on call on Stock Exchange collateral loaned at 2¼@2½ per cent., with the last loan at 2½ per cent. Most of the day's loans were made at 2¼ per cent.

Time money rates, 2¾@3 per cent. for sixty days, 3@3¼ per cent. for ninety days, 3¼@3½ per cent. for four months, and 3½@3¾ per cent. for five and six months.

Mercantile paper rates, 4@4½ per cent. for sixty to ninety days' indorsed bills receivable, 4@4½ per cent. for choice four to six months' single names, and 4¼@4½ per cent. for others.

Private discount rates abroad: London, 2⅝ per cent., off 1-16 per cent.; Paris, 2½ per cent., unchanged; Berlin, 3 per cent., unchanged.

New York Clearing House statement: Exchanges, $314,594,537; balances, $12,626,003; Sub-Treasury debit balance, $1,112,310.

The local banks have lost $591,000 on their Sub-Treasury operations since Friday.

Sterling exchange was weak, with demand quoted at $4.8630@$4.8640, sixty days at $4.8365@$4.84, and cables at $4.8655@$4.8665.

Continental bills were quoted as follows: Francs, 5.19⅜ less 3-64@5.19⅜ for cables and 5.19⅜ less 5-64@5.19⅜ less 3-64 for sight. Reichsmarks, 95 1-16 plus 1-64@95¼ for cables, and 95 plus 1-64@95 1-16 for sight.

Exchange on New York at domestic centres: Boston, 10c discount; Chicago, 10c discount; St. Louis, 15c premium; St. Paul, 80c premium; San Francisco, 50c premium; Montreal, 31¼c discount to par.

SILVER QUOTATIONS.

Bar silver 1-16d higher in London, at 24 5-16d per ounce, and ⅛c higher in New York, at 52¾ per ounce. Mexican dollars were quoted at 45c.

COLORADO MINING STOCKS.

Special to The New York Times.

COLORADO SPRINGS, March 1.—Following were the closing quotations on the local Exchange to-day:

	Bid.	Asked.		Bid.	Asked.
Dr. Jackpot	6⅝	7	Jackpot	6	8
Elkton	66⅝	66⅞	McKinney	44	46
El Paso	72½	73½	Old Gold	3½	4¼
Findlay	6½	7½	Portland	103	110
Gold Dollar	13	13½	Vindicator	90	91½
Isabella	17	17⅜	Jen. Sample	10	11

Wall Street topics discussed impartially and concisely in The New York Times Weekly Financial Review. Most useful publication for stockholders. Financial movements in every great centre clearly set forth. Every Monday. Mailed to any address in the United States for One Dollar a year. Holder for the Review, One Dollar.—Adv.

NEW YORK STOCK EXCHANGE—Wednesday.

Total sales March 1, 1911 267,846
From Jan. 1, 1911 20,822,625
Corresponding period last year 41,447,991

Closing Bid.	Closing Ask.	Sales.		First.	High.	Low.	Last.	Net Change.
63¾	64	800	Amalgamated Copper	64	64	63¾	63¾	+ ⅛
58	58½	4,800	Am. Agricul. Chem.	59¼	59⅝	58	58½	– ⅝
46¼	46½	8,200	Am. Beet Sugar	47½	47½	46¼	46½	– ½
9⅞	10	7,200	Am. Can	9¾	10⅛	9¾	10	+ ⅝
81⅞	82	1,700	Am. Can pf	82	82⅜	81⅝	82	+ ½
53⅝	54¼	700	Am. Car & Foundry	53¾	54	53½	53½	– ½
117	118¼	100	Am. Car & Fy. pf	118	118	118	118	– ½
60⅝	61	2,200	Am. Cotton Oil	62¼	62¼	60½	60⅝	–1⅝
23½	24	200	Am. Hide & Leath. pf	23⅝	24¼	23⅝	24¼	+ ¼
21½	22	500	Am. Ice Securities	21	21⅝	21	21⅝	+ ⅝
38½	38⅝	400	Am. Locomotive	39	39	38½	38½	– ⅞
109	111	200	Am. Locomotive pf	109½	110⅝	109½	110⅝	+1
77	77⅛	700	Am. Smelt. & Ref.	77⅝	77⅝	77⅛	77⅛	– ¼
105⅛	105¾	100	Am. Smelt. & Ref. pf	105¼	105¼	105¼	105¼	...
47½	48½	100	Am. Steel Foundries	48	48	48	48	+ ⅛
119⅝	119⅞	700	Am. Sugar Ref. x d	119	120	119	119¾	...
116½	120	200	Am. Sugar Ref. pf. x d	117	117	117	117	+ ¼
145⅛	145⅝	600	Am. Tel. & Tel.	145⅛	145⅝	145⅛	145¼	+ ⅛
96½	97	100	Am. Tobacco pf	96½	96½	96½	96½	+ ½
34⅛	34⅜	1,500	Am. Woolen	83½	34½	83½	84½	+1½
94½	95½	100	Am. Woolen pf	95¼	95¼	95¼	95¼	...
106	106⅛	8,900	Atch., Top. & S. F.	105¾	106⅜	105⅝	106	+ ½
102	102½	100	Atch., Top. & S. F. pf	102½	102½	102½	102½	– ⅝
120	120½	100	Atlantic Coast Line	120½	120½	120½	120½	...
102¾	102⅞	1,600	Baltimore & Ohio	103¾	103¾	102⅞	102⅞	– ⅛
..	..	13	Bank of Commerce	208½	208½	208	208	...
2	2⅛	50	Batopilas Mining	2⅛	2⅛	2⅛	2⅛	...
30½	31	100	Bethlehem Steel	31	31	31	31	...
78¼	78⅜	1,425	Brooklyn Rapid Tran.	78¾	78¾	78¼	78⅜	+ ⅛
110	118	100	Buf., Roch. & Pitts.	115	115	115	115	...
213¼	213⅝	4,800	Canadian Pacific x d	212¾	213⅞	212¾	213½	+1½
29⅝	29⅞	900	Central Leather Co.	30	30	29½	29½	– ¾
103½	104	200	Cent. Leather Co. pf	103¾	103¾	103½	103½	– ⅝
83½	83⅝	2,000	Chesapeake & Ohio	83⅞	83⅞	83½	83½	...
22	22⅛	700	Chicago Gt. Western	21¾	22¼	21¾	22	...
44¼	44¾	200	Chi. Gt. Western pf	44½	44½	44½	44½	...
122⅞	122⅞	4,700	Chi., Mil. & St. Paul	123	123⅜	122⅝	122¾	– ⅛
145	146⅛	100	Chi. & Northwestern	146⅛	146⅛	146⅛	146⅛	– ¼
32¼	32½	2,350	Colorado Fuel & Iron	33	33	31¾	32⅝	–1⅛
141¼	142	100	Consolidated Gas	141¼	141¼	141¼	141¼	...
13⅝	14	210	Corn Products Ref.	13⅝	13⅝	13⅝	13⅝	– ⅜
33	33⅛	650	Denver & Rio Grande	32½	33½	32½	33	+ ⅛
71	71¾	800	Den. & Rio Grande pf	72	72	71¾	71¾	– ⅛
37⅛	37½	8,900	Distillers' Securities	37⅝	38¼	37⅛	37⅛	– ⅛
13	14	100	Duluth, S. S. & A.	13¼	13¼	13¼	13¼	+ ¼
25¼	27	100	Duluth, S. S. & A. pf	26	26	26	26	+1⅛
29⅝	29¾	8,625	Erie	29¾	30⅛	29¼	29⅝	– ⅛
49⅝	49⅞	800	Erie 1st pf	49⅝	49⅝	49¼	49½	+ ⅛
37½	38¼	100	Erie 2d pf	38¼	38¼	38¼	38¼	– ¼
..	..	116	Fourth Nat. Bank	201½	202½	201½	202½	...
6¾	6⅞	4,500	Goldfield Consol	6⅞	6⅞	6¾	6¾	– ⅛
125⅝	126	800	Great Northern pf	125¾	126	125⅝	125⅝	+ ¼
60½	61	400	G. N. certs. Ore Prop	60½	60½	60½	60½	+ ½
18⅞	19	1,833	Interborough-Met.	19	19⅛	19	19	...
52⅞	52¾	1,100	Interborough-Met. pf	53⅛	53¼	53⅛	53⅛	+ ⅛
116½	116⅞	500	Int. Harvester	116½	116⅞	116½	116⅞	+ ¼
121⅞	124	200	Int. Harvester pf	123	124	123	124	+1½
10½	11⅛	400	Int. Paper	11¼	11½	10½	10½	...
48	49	500	Int. Paper pf	49¾	49⅞	49	49½	– ¼
41⅝	42	300	Int. Steam Pump	41½	41⅞	41½	41⅞	+ ⅝
88	88½	300	Int. Steam Pump pf	88	88¼	88	88¼	– ⅛
17	17¼	100	Iowa Central	17⅝	17⅝	17⅝	17⅝	+ ⅛
33⅞	34	100	Kansas City Southern	34¼	34¼	34¼	34¼	+ ¼
110¾	111	200	Laclede Gas. x d	111	111	111	111	...
174	174⅛	3,900	Lehigh Valley	174¾	174¾	174	174	...
144¼	145	200	Louisville & Nash	144½	144⅝	144½	144⅝	+ ⅛
76¼	76¾	200	Mackay Cos. pf	76½	76½	76½	76½	+ ½
27½	29	100	Minn. & St. Louis	28¾	28¾	28¾	28¾	...
141½	142	300	M., St. P. & S. S. M.	142	142	142	142	– ¼
153	155	525	M., St. P. & S. S. M. pf	153½	154	153½	154	...
33¼	33½	100	Mo., Kansas & Texas	33¼	33¼	33¼	33¼	+ ⅛
56	56¼	11,200	Missouri Pacific	56⅞	57¼	56	56	– ¼
121¼	122⅝	100	Nat. Biscuit Co.	122	122	122	122	...
123½	128¼	24	Nat. Biscuit Co. pf	128	128	128	128	...
17	18	500	Nat. Enam. & Stamp	18	18	17	17¼	– ¾
55	55½	100	Nat. Lead Co.	55¼	55¼	55¼	55¼	+ ¼
105	107	100	Nat. Lead Co. pf	107	107	107	107	– ¾
70	71	50	N. Rys. of Mex. 1st pf	70⅝	70⅝	70⅝	70⅝	...
37⅝	37½	1,900	N. Rys. of Mex. 2d pf	37¼	37⅝	37⅛	37⅝	+ ¼
18⅞	19	200	Nevada Con. Copper	18⅞	18⅞	18⅞	18⅞	– ⅛
108½	108⅝	4,800	N. Y. Central	108⅞	109½	108½	108½	– ¼
150¾	150⅞	100	N. Y., N. H. & Hart	150¾	150¾	150¾	150¾	+ ⅛
41⅝	42	125	N. Y., Ont. & West	42	42	42	42	+ ⅛
103⅞	104¼	800	Norfolk & Western	104¼	104¼	104	104	...
71	73	100	North American	71	71	71	71	– ½
123¼	123½	2,400	Northern Pacific	123½	123⅞	123¼	123¼	...
24½	25	100	Pacific Mail	25	25	25	25	+ ⅝
52⅝	53	2,500	Pacific Tel. & Tel.	52¼	53½	52¼	53¼	+1¼
126⅛	126¼	4,050	Pennsylvania R. R.	126½	126⅝	126	126¼	+ ⅛
104⅛	104¼	1,900	People's Gas, Chicago	105½	105½	104	104¼	–1½
106	107	300	Philadelphia Co.	106¾	106¾	106½	106½	+ ½
19½	20	800	Pittsburg Coal	19½	20½	19½	19¾	+ ⅝
71	71¼	700	Pittsburg Coal pf	71	71⅛	71	71⅛	+ ⅞
33¼	33⅝	100	Pressed Steel Car	33½	33½	33½	33½	+ ½
97	98	100	Pressed Steel Car pf	97½	97½	97½	97½	– ½
119	119½	200	Pub. Service Corp. N. J.	119	119	119	119	...
159¼	160	100	Pullman Co.	159½	159½	159½	159½	–1
34½	35	200	R'way Steel Spring	35	35	35	35	+ ½
99	100½	100	R'way Steel Spring pf	99¼	99¼	99¼	99¼	+ ¼
156⅛	156¼	58,300	Reading	156½	157	156¼	156¼	+ ⅛
85	89	100	Reading 1st pf	88	88	88	88	–1¾
33¼	33½	700	Rep. Iron & Steel	33⅜	33½	33⅜	33½	+ ½
30¼	30⅝	2,450	Rock Island Co.	30½	30½	30¼	30¼	+ ⅛
60½	61⅛	200	Rock Island Co. pf	61⅛	61⅛	61⅛	61⅛	+1⅝
187	190	100	Sears, Roebuck & Co.	190	190	190	190	+2
53	53⅝	100	Sloss-Shef. Steel & I.	53	53½	53½	53½	+ ¼
116⅛	116¼	8,500	Southern Pacific	116⅝	116¾	116⅛	116⅛	– ¼
83	89	100	So. Porto Rico Sugar	85	85	85	85	...
109	113	100	So. Porto Rico Sug. pf	112	112	112	112	...
27	27⅛	600	Southern R'way extd	27	27	27	27	– ⅛
64⅝	65½	710	South. R'way pf. ext	64¼	65	64¼	65	– ⅛
38	38½	50	Tennessee Copper	38½	38½	38½	38½	...
134	136	100	Texas Co.	135⅝	135⅝	135⅝	135⅝	+ ½
28¼	28½	200	Texas & Pacific	28¼	28¼	28¼	28¼	...
88	90	100	Tex. Pac. Land Trust	89	89	89	89	+ ¼
9	9¼	100	Third Avenue	9¼	9¼	9¼	9¼	+ ⅛
7	8	300	Toledo, Ry. & Light	7½	7½	7¼	7¼	– ¾
22	23	100	Toledo, St. L. & W.	23¼	23¼	23¼	23¼	+ ⅛
51¼	53	100	Tol., St. L. & W. pf	53¼	53¼	53¼	53¼	+ ¼
173⅞	174	22,300	Union Pacific x d	174⅝	175	174	174	...
46½	47	400	United Rys. Invest.	46⅝	46⅝	46	46	–2½
58	60	100	U. S. Cast Iron Pipe	58¾	58¾	58¾	58¾	+ ⅛
98	105	10	U. S. Express	100	100	100	100	...
46⅝	46⅞	6,400	U. S. Rubber	47	47⅞	46½	46½	– ¼
113⅞	114	600	U. S. Rubber 1st pf	114	114⅛	113⅞	113⅞	– ⅛
78	79¼	200	U. S. Rubber 2d pf	79	79	79	79	+ ½
77⅝	77⅞	40,500	U. S. Steel x d	77½	77¾	77¼	77½	+ ¼
118⅞	119	300	U. S. Steel pf	119	119	118⅞	118⅞	+ ⅛
45½	45⅝	800	Utah Copper	45½	45½	45½	45½	– ⅛
69⅝	69⅞	5,400	Va.-Caro. Chemical	69⅞	70⅛	69½	69½	– ⅜
127	127½	200	Va.-Caro. Chem. pf	127	127½	127	127½	+ ½
17¼	17⅝	700	Wabash	17¼	17⅜	17¼	17¼	...
38⅛	38⅜	1,700	Wabash pf	38⅝	38¾	38⅛	38¼	– ⅛
160	165	10	Wells Fargo Express	165	165	165	165	...
50	50⅝	20	Western Maryland	50	50	50	50	...
74	74¼	200	Western Union Tel.	74¼	74⅜	74¼	74⅝	+ ½
70	70⅞	300	Westinghouse E. & M.	69¾	70⅞	69¾	70⅞	+1¼

BID AND ASKED QUOTATIONS.

Closing quotations for Government bonds and stocks in which there were no transactions:

	Bid.	Asked.
2s, r., 1930	101	101½
2s, c., 1930	101	101½
3s, r., 1918	102⅝	103½
3s, c., 1918	102⅝	103½
4s, r., 1925	116	116½
4s, c., 1925	116	116½
Pan. 2s, r., 1936	100⅝	..
Pan. 2s, r., 1938	100⅝	..
Adams Exp.	227	240
Allis-Chalm.	7⅝	8½
Allis-Chalm. pf.	31	33
Am. Ag. C. pf.	104	106
Am. B. S. pf.	97	97½
A. B. S. & Fdy.	96	97½
A. B. S. & Fdy. pf.	137½	139
Am. Coal	60	100
Am. Exp.	240	250
A. H. & L.	4	4¾
Am. L. Co.	11	12
Am. L. Co. pf.	80	83
Am. Malt.	3½	4
Am. M. pf.	32¼	34
Am. S. pf., B.	87¼	87½
Am. Snuff	275	..
Am. Sn. pf.	99⅝	102
A. T. & C.	82	85
Am. Wr. P. pf.	28½	29½
Ana. C. M.	38½	38⅝
Ann Arbor	20	45
Ann A. pf.	65	85
Asso. Oil	45	52
B. & O. pf.	88	89
Beth. Steel pf.	61⅝	62
B. Un. G.	140	141
Bruns. Ter.	9⅝	10⅝
B., R. & P. pf.	120	150
But'k Co.	27½	29
Canada So.	62	72¼
C. R. R. of N. J.	275	285
C. & S. A. Tel.	119	121
Chi. & Alt.	25	34
C. & A. pf.	..	66½
C., B. & Q.	200	..
C. & E. Ill. pf.	107	..
C., I. & L. pf.	60	80
C., M. & St. Paul pf.	149	152
C. & N. W. pf.	201	210
Chi., St. P., M. & Om.	135	145
Chi., St. P., M. & Om. pf.	150	165
Chi. Un. T. ctfs. sta.	2⅝	3½
Chi. Un. T. pf. cts. st.	6	8¼
C., C., C. & St. L.	60	62
C., C., C. & St. L. pf.	96½	100
Cleve. & P.	167	..
Cleve. & P. Special	96	..
Col. F. & I. pf.	110¼	125
Col. & So.	56¼	57
Col. & So. 1st pf.	75	76½
Col. & So. 2d pf.	73¼	76½
C. & H. C. & Iron	3	4
C. & H. C. & I. ctfs.	5	11¼
C. R. & L.	72	..
Corn P. R. pf.	79	79¾
Crex Carpet	63	70
Cuba R. R. pf.	80	..
Cub.-Am. S.	84½	87½
Cub.-Am. S. pf.	88	90½
Del. & H.	166	169
D. L. & W.	525	540
D. M. & Ft. D.	5	13
Det. & M.	82½	90
Det. & M. pf.	95	100
Du P. de N. Pow. pf.	84½	87
Ev. & T. H.	60	65
Ev. & T. H. pf.	80	85
F. M. & S.	27	30
F. M. & S. pf.	61	66
Fed. Sugar	42	50
Fed. Sugar pf.	90	..
Gen. C. Co.	127	130
Gen. C. Co. pf.	105½	106½
Gen. Elect.	152½	153
Granby Con.	30	60
Hav. E. R.	93	..
Hav. E. R. pf.	..	97
Hock. Val.	123	134
Homestake	84½	87½
Ill. Central	134½	137
Ill. C. l. l.	93¼	..
Inger.-Rand	95	..
Inger.-Rand pf.	94	..
Iowa C. pf.	31	33
Jol. & Chi.	163¼	..
Kan. C., Ft. S. & Mem. pf.	74	75½
Kan. C. So. pf.	66⅝	67½
K. & D. M.	5	8
K. & D. M. pf.	35	40
Kn. I., Chi. pf.	65	80
Lack. Steel	43	..
L. E. & W.	15	20
L. E. & W. pf.	36	45
Lake Shore	325	450
Long Island	60	65
Mackay Cos.	91¼	92⅜
Mah. C. R.	650	1,200
Man. Beach	2½	3¼
Man. Elev.	138	139¼
Mer. Marine	4⅝	4⅞
Mer. Marine pf.	15⅝	17
Mich. Cent.	..	180
M. & St. L. pf.	..	54
M., St. P. & S. S. M. leased line	89¼	90
Mo., K. & T. pf.	66¼	67¼
N. C. & St. L.	140	150
Nat. Enam. pf.	87	93
N. Cent. C.	30	60
N. Y. A. B.	69	72
N. Y. C. & St. L.	55½	62
N. Y. C. & St. L. 1st pf.	101½	107½
N. Y. C. & St. L. 2d pf.	82	90
N. Y. D. Co.	25	30
N. Y. D. Co. pf.	..	67
Norf. & W. pf.	82	92
Nor. Cent.	200	..
N. O. T. & Light	42	45
Ont. Mining	1½	2½
Pac. Coast	100	107
Pac. C. 1st pf.	88	110
Pac. C. 2d pf.	100	107
Pac. Tel. & Tel. pf.	90	99¼
Peo. & E.	17	22
Pere Mar.	..	30
Pere M. 1st pf.	..	65
Pere M. 2d pf.	..	38
P., C., C. & St. L.	97	98
P., C., C. & St. L. pf.	110	114½
P., Ft. W. & C.	164¼	..
P., Y. & A. pf.	160	..
Quicksilver	2	2½
Q'ksil'r pf.	3	5
Rdg. 2d pf.	92	93¼
Rens. & S.	185¼	200
Rep. I. & S. pf.	95¼	95¾
R., W. & O.	119	121
St. L. & S. F. 1st pf.	64	66
St. L. & S. F. 2d pf.	41	41¼
St. L. & S. F., C. & E. I. ctfs.	131	180
St. L. & S. F., C. & E. I. new ctfs.	60	62
St. L. & S. F., C. & E. I. pf. ctfs.	104	125
St. L. S. W.	31½	32¼
St. L. S. W. pf.	66	68
Sears-Roeb. pf.	120½	121¾
So. Ry., M. & O. ctfs.	70	85
T., P. & W.	16	..
T. C. R. T.	109¼	109¾
U. B. & P.	7⅝	8⅝
U. B. & P. pf.	56⅝	59¼
U. Pac. pf., ex div.	90¼	91⅝
Un. Cig. M. pf.	103	105
Un. Dry G.	105½	106⅝
Un. Dry G. pf.	105¼	105¾
U. Rys. In. pf.	72½	73¾
U. S. C. I. Pipe	18	19
U. S. R. & Impt.	67⅝	68¼
U. S. R. & Ref.	3⅝	4
U. S. R. & Ref. pf.	11¼	19
U. & B. R.	163	..
Vand. R. R.	87⅝	100
Va.-I. C. & Coke	57	62
West. Md. pf.	75⅝	77
Westingh'se 1st pf.	119	120
W. & L. E.	5¼	6
W. & L. E. 1st pf.	14	16
W. & L. E. 2d pf.	6½	7½
Wis. Cent.	62¼	63

CONSOLIDATED EXCHANGE.

Wednesday.

The trading list on the Consolidated Stock Exchange was a broad one, much attention being given over to odd-lot dealings in various specialties. Outside of the three leaders, Reading, Steel common, and Union Pacific, in which speculative attention has been largely concentrated for a long time past, most interest was accorded to Missouri Pacific. Transactions for the day aggregated 39,380 shares, with fifty-two different stocks represented on the list.

Sales.		Open.	High.	Low.	Last.
420	Amal. Copper	64	64	63½	63⅝
10	Am. Ag. Chem.	58⅝	58⅝	58⅝	58⅝
500	Am. Beet Sugar	47½	47½	46⅝	46½
80	Am. Car & Fdy.	54	54	53½	53⅝
240	Am. Cotton Oil	61½	62	60½	60⅝
70	Am. Can	10	10	10	10
60	Am. Can pf.	82	82	82	82
40	Am. Loco.	38⅞	38⅞	38½	38⅝
830	Am. Smelting	78	78	77½	77½
400	Am. Sugar	119¼	119⅝	119¼	119⅝
670	A., T. & S. F.	105⅞	106⅛	105⅞	106
60	Balt. & Ohio	103½	103½	103½	103½
100	Brook. Rap. Tr.	78⅝	78⅝	78⅝	78⅝
30	Canadian Pac.	213⅝	213⅝	213⅝	213⅝
50	Central Leather	29⅝	29⅝	29½	29½
130	Ches. & Ohio	83⅝	83⅝	83½	83½
10	Chi. Gt. West.	22	22	22	22
770	C., M. & St. P.	123	123⅛	122⅝	123
500	Col. Fuel & I.	32⅝	33	31⅝	32
20	Consol. Gas	141	141	141	141
20	Den. & R. G.	33½	33⅝	33½	33½
310	Dist. Securities	37⅞	38⅛	37⅞	37⅞
510	Erie	29⅞	30⅛	29⅞	30⅛
60	Erie 1st pf.	49⅝	49⅝	49⅝	49⅝
60	Gt. Nor. pf.	126⅛	126⅛	125⅝	126
10	Inter.-Met.	19	19	19	19
200	Inter.-Met. pf.	53⅛	53⅛	53	53⅛
20	Kan. City So.	34¼	34¼	34¼	34¼
140	Lehigh Valley	175	175	173⅞	174
10	Mo., K. & T.	33¼	33¼	33¼	33¼
1,660	Mo. Pacific	56⅞	57⅛	55⅞	55⅞
80	Nat. Lead	55½	55½	55	55
610	N. Y. Central	108⅝	109⅛	108½	108½
140	Nor. Pacific	123⅝	123⅝	123	123½
40	Pacific Mail	25	25	24⅞	24⅞
200	Pennsylvania	126⅛	126⅛	126⅛	126⅛
270	People's Gas	105⅝	105⅝	104	104
20	Pitts. Coal	19½	20⅛	19½	20⅛
11,820	Reading	156⅝	157	156⅛	156¼
10	Rep. Steel	33⅜	33⅜	33⅜	33⅜
790	Rock Island	30⅜	30⅜	30	30
160	Southern Pac.	116⅛	116⅛	116⅛	116¼
10	Southern Ry.	27	27	27	27
20	Texas Pacific	28	28	28	28
5,450	Union Pacific	174⅝	174⅝	174	174
330	U. S. Rubber	47	48	46⅝	46⅝
11,170	U. S. Steel	77⅞	77⅞	77⅛	77⅛
30	U. S. Steel pf.	118⅞	118⅞	118⅞	118⅞
10	Utah Copper	45½	45½	45½	45½
400	Va.-Car. Chem.	70⅞	70⅞	69⅞	69⅞
40	Wabash	17⅛	17⅛	17⅛	17⅛
290	Wabash pf.	38⅜	38⅜	38	38
	MINING STOCKS.				
10	Goldfield Con.	6.87½	6.87½	6.87½	6.87½
1,000	Jim Butler	.27½	.27½	.27½	.27½
400	Julia	.20	.20	.20	.20
300	Jumbo Ext.	.37	.37	.37	.37
500	McNamara	.16	.16	.16	.16
200	Midway	.14½	.14½	.14½	.14½
1,000	North Star	.05½	.05½	.05½	.05½
500	Ophir	1.12½	1.12½	1.12½	1.12½
300	Portland	1.00	1.00	1.00	1.00
1,400	Sandstorm Ken.	.11	.11	.11	.11
400	Tonopah Ext.	1.30	1.30	1.28	1.28

BONDS ON STOCK EXCHANGE.

Wednesday.

Jap Gov 4½s, sterling loan
12,000....94¾
3,000....94½
2,000....94⅝
2d Series
2,500....94¾
500....94½
Jap Gov 4s, sterling loan
2,500....88¾
U S Mexico 5s
3,000....97
Tenn Settlement 3s
10,000....97
N Y City 4s, 1956, registered
2,000....98¾
500....99½
N Y City 4s, 1957
2,000....99⅛
N Y City 4s, 1958
1,000....99⅜
10,000....99½
N Y City 4s, 1959
7,000....99⅛
1,000....99⅜
2,000....99½
2,000....99⅝
N Y City 4½s
3,000....101⅛
10,000....101⅜
2,000....101¼
1,000....101⅜
28,000....101½
1,000....101⅛
temp receipts
2,000....102
N Y City 4½s, 1957, new
10,000....107⅝
Adams Express 4s
5,000....90
Allis-Chalmers 5s
6,000....73
44,000....73¼
Am Ag Ch conv 5s
2,000....102¼
3,000....102⅜
Am Ice Secur 6s
8,000....73
3,000....73½
6,000....73
Am Smelt & Ref deb 6s, sub rcts, full paid
15,000....102¼
7,000....102¼
5,000....102⅛
Am T & T conv 4s
20,000....107½
Am T & T col 4s
5,000....89⅜
Am Tobacco 6s
11,000....106⅞
20,000....106¾
Am Tobacco 4s
40,000....83⅞
10,000....84
1,000....83⅞
2,000....84
2,000....83⅞
6,000....84
Am Writ Paper 5s
2,000....90
Ann Arbor 1st 4s
5,000....84¼
3,000....84⅜
2,000....84⅝
Armour & Co 4½s
6,000....93¼
A, T & S F gen 4s
5,000....98⅜
1,000....98⅝
500....98½
1,000....98⅝
1,000....98⅝
registered
2,000....98⅜
adjustment 4s
3,000....91⅝
1,000....91¼
adjmt 4s, stpd
27,000....91¼
500....91⅜
500....91⅜
500....91⅜
1,000....91¼
convertible 5s
2,000....109
convertible 4s
2,000....107¼
2,000....107½
conv 4s, 1960
13,000....108⅝
Eastn Okla 4s
5,000....97¾
Atl Coast Line 4s
1,000....93¼
Balt & Ohio prior lien 3½s
5,000....92⅝
2,000....92¼
gold 4s
500....98½
500....98⅜
1,000....98⅛
2,000....98¼
P, L E & W Va 4s
4,000....91
So W Div 3½s
6,000....90⅝
1,000....90⅜
6,000s6f....90½
Bethlehem Steel 5s
4,000....88½
1,000....88⅜
2,000....88½
Bklyn Rapid Tran ref conv 4s
5,000....83¾
Bklyn Un Elev 1st
1,000....101¼
Cal G & Elec 5s
3,000....92⅝
7,000....92½
Cent of Ga Ry 1st income 5s
3,000....100
11,000....100¼
2d income 5s
4,000....95
1,000....95½
Cent Leather 5s
17,000....99⅜
Cent Pac gtd 4s
3,000....96¼
7,000....96⅛
Cent of N J gen 5s
5,000....123
registered
4,000....122¾
Ches & O fund 5s
1,000....105¼
C & O gen 4½s
2,000....100⅞
10,000....101
convertible 4½s
7,000....96⅞
C, B & Q gen 4s
5,000....97⅝
20,000....97½
4,000....97⅝
C, B & Q joint 4s
52,000....96¼
1,000....96
32,000....96¼
Illinois Div 4s
5,000....98
Nebr ext 4s
1,000....98½
Chi & E Ill gen 5s
1,000....109⅝
Chi Gt Westn 4s
5,000....84⅝
25,000....84½
Chi, Mil & St P gen 4s, Ser A
5,000....98⅝
5,000....99
Chi & N W gen 4s
9,000....99
general 3½s
2,000....87¼
Chi, R I & Pac Ry refunding 4s
5,000s6f....88¼
26,000....88⅝
C, R I & P R R 4s
11,000....74
14,000....73¾
2,000....73¾
16,000....73⅝
C, St P, M & O 6s
1,000....124⅝
Col Industrial 5s
8,000....78¼
Col & So 1st 4s
8,000....95⅝
2,000....95½
Consum Gas of Chi 1st 5s
5,000....101⅝
Cuban-Am Sug col trust 6s
1,000....96¼
Del & Hud conv 4s
2,000....99
Den & Rio Gr 1st & refunding 5s
6,000....93¼
1,000s6f....92¾
4,000....93
Dist Sec Corp 5s
3,000....78¼
1,000....78⅜
1,000....78¼
1,000....78⅛
8,000....78¼
1,000....78⅜
6,000....78¼
1,000....78¼
10,000....75¼
East Tenn, Va & Ga con 5s
1,000....110⅝
Erie 1st gen 4s
14,000....75⅝
Erie conv 4s, Ser B
1,000....70¼
Flint & Per M 6s
1,000....110⅝
con 5s
3,000....101
Pt Hur Div 5s
8,000....102¼
3,000....103⅝
General Elec conv deb 5s
1,000....149
Hock Val 1st 4½s
1,000....102¼
Illinois Cent 3½s
1,000....86¼
1,000....87¼
Ill Cent 4s, 1951
5,000....102
Ill Cent, Lo Div 3½s
1,000....88¼
I, D & Wn 1st 5s
7,000....103⅝
Inter-Met 4½s
31,000....78⅝
19,000....78
12,000....78⅝
Interboro R Tr 5s
2,000....103⅝
Int & Gt N 2d 5s, Trust Co ctfs
33,000....112
10,000....112¼
17,000....112½
20,000....113
5,000....113⅛
Kings Co Elev 4s, stpd, gtd
2,000....88
Lack Steel 5s, 1915
15,000....94⅞
89,000....94¾
1923
7,000....95⅝
L E & Wn 1st 5s
1,000....100
L E & Wn 2d 5s
1,000....104½
Lake Sh & Mich So 3½s, reg
4,000....88¾
Lake Sh & Mich So 4s, 1928
1,000....93⅛
1,000....93⅜
5,000....93⅝
5,000....93⅝
5,000....93⅝
1931
2,000....92⅞
4,000....92⅝
28,000....93
36,000....93½
Lou & N gen 6s
1,000....116⅛
unified 4s
7,000....98⅝
13,000....98⅞
6,000....98⅝
Manhattan con 4s, tax exempt
5,000....97⅝
Met St ref 4s, Tr Co ctfs
30,000....46
Minn & St Louis 1st & ref 4s
6,000....71⅝
Mo, Kan & Texas 1st & ref 4s
3,000....80⅝
Mo Pac 5s, 1917
2,000....101¼
Mo Pac conv 5s
3,000....95⅜
4,000....95⅛
4,000....95⅜
10,000....95⅝
10,000....95¼
1,000....95⅝
45,000....95½
Nat Rys of Mexico prior lien 4½s
10,000....94⅝
1,000....94½
N Y Cent & H gen 3½s
1,000....88⅝
1,000....88⅞
L S col 3½s
8,000....80¼
1,000....80⅛
N Y N H & H conv deb 6s
19,000....134¼
5,000....134
conv 3½s
1,000....99⅞
6,000....99⅜
non-conv deb 4s, 1956
1,000....96⅜
N Y O & W ref 4s
1,000....96¼
N Y Tel 4½s
5,000....98⅞
Norf & West conv 4s
10,000....104¼
5,000....104
10,000....104⅛
1,000....104⅛
Nor Pac gen 3s
3,000....70⅝
1,000....70½
Nor Pac, St P-Dul Division 4s
4,000....96
Oregon Short Line gtd refg 4s
6,000....93¼
4,000....93⅜
Pac Tel & Tel 5s
10,000....97⅝
15,000....97⅝
5,000....97⅜
Penn conv 3½s, 1912
21,000....99¼
1915
3,000s6f....96⅝
5,000....96⅜
1,000....96⅝
Penn 4s, 1948
3,000....103⅝
3,000s6f....103⅜
Peo & E 1st 4s
1,000....91½
Pere Mar gtd 4s
10,000....74
Reading gen 4s
9,000....97½
Rio Grande West col trust 4s
2,000....85¾
St L, Ir Mt & So unify & ref 4s
8,000....86¼
St L & San Fran Ry gen 6s
5,000....119
St L & S F R R gen 5s
1,000....87⅝
5,000....87½
11,000....87⅜
21,000....87⅝
2,000....87⅝
St L & San Fran R R ref 4s
3,000....82
Southwest 5s
1,000....100⅝
So Pac conv 4s
1,000....98⅛
10,000....98⅜
1,000....98⅝
So Pac 1st ref 4s
1,000....94⅞
11,000....95
1,000....94⅞
500....95½
So Ry 1st 5s
5,000....107⅝
So Ry gen 4s
15,000....77⅝
5,000....77½
Third Av con 4s, tr ctfs stamped
16,000....60¼
Tol, St L & West 4s
3,000....73
Ulster & Del 5s
1,000....105½
Underground Elect Rys of London 4½s
9,000....94
income 6s
10,000 x....44⅝
20,000....45
Union B & P 5s, stamped
2,000....95¼
Union P 1st 4s
2,000s6f....100
13,000....100⅛
1,000....100
Union Pacific 1st & ref 4s
17,000....96⅝
5,000....96½
Union Pac conv 4s
10,000....104⅛
4,000....104
U S Rubber 6s
5,000....103⅝
U S Steel Corp s f 5s
8,000....105
4,000s10f....105
1,000 3....105
7,000....105¼
21,000....105
21,000....105¼
Va-Car Ch 1st 5s
3,000....101⅝
1,000....101⅝
Wabash 2d 5s
1,000....99
Wabash ref & ext 4s
15,000....70⅝
75,000....70½
16,000....70¼
7,000....70¼
62,000....70⅝
17,000....70
Wabash, Pitts Ter Cent Trust ctfs
10,000....46
10,000....46¼
10,000....45⅞
10,000....46
Wabash, Pitts Ter 2d Trust Co ctfs
5,000....7⅝
West Shore 4s, reg
3,000....99⅛
Westinghouse Elec 5s
2,000....101
West Md 4s
2,000....86⅛
2,000....86½
Westinghouse El & M 1st conv s f 5s
5,000....92¼
Wilkes & East 1st
11,000....100⅛
Wis Cent gen 4s
1,000....93¼

Total sales March 1, 1911 .... $2,185,500
From Jan. 1, 1911 165,578,500
Corresponding period last year 156,679,500

NEW YORK CITY BONDS.

		Yesterday Bid.	Yesterday Asked.	Tuesday Bid.	Tuesday Asked.
4s	May, '58, l'chg	99½	99¾	99½	99¾
4s	Nov., '59, l'chg	99½	99¾	99½	99¾
4½s	May, '57, l'chg	107½	108	107½	108
4½s	Nov., '57, l'chg	107½	108	107½	108
4½s	May, '17, l'chg	102	102½	102	102½
4½s	Nov., '17, l'chg	102	102½	102	102½
4s	May, '57, l'chg	99¼	99½	99¼	99½
4s	Nov., '56, reg	97½	98¼	97½	98¼
4s	May, '19, l'chg	98⅝	99	98⅝	99
4½s	March, '60	101¼	101½	101¼	101½
3½s	May, '54, coup	87½	88¼	87½	88¼
3½s	N., '54, coup., r'g	87½	88¼	87½	88¼
3½s	May, '54, reg	87½	87¾	87½	87¾
3½s	Nov., '41, reg	88¼	89¼	88	89

OUTSIDE SECURITIES

Trading in Better Volume, but Prices Make Small Declines in Most Issues.

MINING LIST IS WEAK

Few of the Copper Shares Avoid Losses on the Day's Sales—Studebaker Makes Further Gain.

The Curb market was somewhat more active yesterday, but price movements were narrow and losses predominated. In the mining list, Butte Coalition gained ⅛ and Kerr Lake 1-16. British Columbia declined from 6⅜ to 6, Chino from 21⅞ to 21⅝, Giroux from 6½ to 6 7-16, Greene-Cananea from 6¼ to 6 1-16, Ray Central from 1⅝ to 1 9-16, and Ray Consolidated from 18 to 17⅞. Inspiration and Miami closed even with the opening levels. The new Studebaker preferred again showed strength selling up from 100¼ to 101.

Transactions reported yesterday in the outside market, with opening, high, low, and last prices, were as follows:

Sales.		Open.	High.	Low.	Last.
	INDUSTRIALS.				
5	Am. Coal Prod.	100¾	100¼	100¼	100¼
60	Am. Tob.	445	448	445	446
200	Bay State Gas	⅝	⅝	⅝	⅝
2,000	Int. R. T. c.	32½	32¾	32¼	32¾
14	Standard Oil	625	629½	625	629½
480	Stude. Co. pf.	100¼	101	100¼	101
110	Unit. Cig. M.	67	67	†66½	66½
2,100	U.S.L.&H.	1 15-16	1 15-16	1 13-16	1 15-16
200	U.S.L.&H. pf.	8⅝	8⅝	8⅝	8⅝
	RAILROAD.				
3,500	Chi. Sub.	5	5⅜	5	5⅜
	MINING STOCKS.				
200	Braden Cop.	4	4	4	4
480	Brit. Col. Cop.	6⅜	†6⅜	6	6
300	Butte Coalit.	18⅛	18⅝	18⅛	18⅝
600	Chino Cop.	21⅞	21⅞	21⅝	21⅝
8,000	*Cobalt Cent.	9	9½	9	9½
500	*C. O. D. Con.	10¼	10¼	10¼	10⅜
100	Con. Ar. Sm.	1¼	1¼	1¼	1¼
200	D.-D. Cop. as. pd.	1½	1½	1½	1½
200	Florence	2¼	2¼	2¼	2¼
1,200	Giroux Min.	6½	6½	6 7-16	6 7-16
1,000	Gold Hill	½	9-16	½	9-16
2,000	*Greenwater	5½	5½	5½	5½
500	Greene-Can.	6¼	6¼	6 1-16	6 1-16
500	Inspirat. Cop.	7⅝	7 15-16	7⅞	7⅞
1,000	‡Kerr Lake	6½	6 9-16	6½	6 9-16
580	La Rose Con.	4⅝	†4 15-16	4 13-16	4⅞
130	Mason Valley	9⅝	9⅝	†8⅞	8⅞
400	Miami Copper	19⅝	19⅝	19⅝	19⅝
600	Mines of Am., new	5 1-16	5⅛	5 1-16	5⅛
500	McK.-D.	1 13-16	1 13-16	1 13-16	1 13-16
2,700	Nevada Hills	2 13-16	2⅞	2 11-16	2 11-16
1,200	New-U. M.&S.	1	1 1-16	1	1 1-16
800	Ohio Cop.	1 11-16	1 11-16	1⅝	1⅝
100	Pac. Smelters.	¼	¼	¼	¼
200	*Porcupine C.	56	56	56	56
150	Precious Met.	1¼	1¼	1¼	1¼
1,000	Ray Central	1⅝	1⅝	1 9-16	1 9-16
500	Ray Con.	18	18	17⅞	17⅞
300	So. U. M. & S.	1	1	1	1
2,000	*Stewart	75	78	75	75
2,700	*Tonopah Ext.	1.32	1.34	1.27	1.27
100	Tonopah Min.	8¼	8¼	8¼	8¼
400	Yukon G. M.	4	4	4	4
	BONDS.				
$50,000	Erie 6% notes	100⅜	100½	100⅜	100½
25,000	South. Bell Tel. & Tel. 5s	97	97¼	97	97¼
75,000	West. Pac. 5s	94¾	94¾	94½	94½

*Sells cents per share. †Odd lots. ‡Dividend.

The bid and asked prices at the close of the market yesterday compare as follows with those of Tuesday:

	Mar. 1. Bid.	Mar. 1. Asked.	Feb. 28. Bid.	Feb. 28. Asked.
Amer. Coal Products	99	102	99	103
Amer. Tobacco	445	447	442	449
Amer. Writing Paper	1⅝	2⅜	1⅝	2⅜
Amer. Light & Trac.	286	290	286	290
Am. Light & Trac. pf.	104	106	104	106
Bay State Gas	½	⅝	½	¾
Borden's Cond. Milk	120	123	120	123
Borden's Cond. Milk pf.	107½	109	107½	109
Braden Copper	3⅞	4	3⅞	4
British Col. Copper	6	6¼	6	6¼
Butte Coalition	18	19	18	19
Chicago Subway	5¼	5⅜	4⅞	4⅞
Chino Copper	21½	21⅝	21⅝	21⅞
Cobalt Central	9	9½	9	9½
Davis-Daly Copper	1½	1⅞	1⅝	1⅞
First Nat. Copper	1⅞	2⅛	2	2⅛
Giroux Mining	6⅜	6½	6 7-16	6½
Greene-Cananea	6	6¼	6	6¼
Guggenheim Explor.	200	210	201	210
Intercon. Rubber	32¼	32⅜	32¼	32½
International Salt	5	8	5	8
Kerr Lake	6 9-16	7 9-16	6 15-16	7 1-16
La Rose Con.	4 13-16	4 15-16	4⅞	4 15-16
Miami Copper	19¼	19⅝	19½	19¾
Manhattan Transit	15-16	1 1-16	15-16	1 1-16
Mason Valley	9	9¼	9	9⅝
Nipissing	11	11¼	10⅞	11¼
Ohio Copper	1⅝	1⅞	1⅝	1⅞
Pittsburg Steel pf.	100¼	101	100¼	101
Ray Central	1½	1 9-16	1 9-16	1⅝
Standard Milling	15	17	15	17
Standard Milling pf.	50	54	50	54
Standard Oil	625	630	620	629
Studebaker Co. pf.	100¼	100½	100¼	100⅝
Tonopah Mining	8⅛	8½	8⅛	8½
United Cigar Mfrs.	66½	68	66	68
United Copper	3¾	4¼	3¾	4¼
U. S. Light & Heat	1⅞	1 15-16	1 15-16	2
U. S. Light & Heat pf.	8⅝	8⅞	8⅝	8⅞
Western Pacific 5s	94¼	94¾	94⅝	95
Yukon Gold Mines	3 15-16	4 1-16	4	4 1-16

CHICAGO STOCK MARKET.

Special to The New York Times.

CHICAGO, March 1.—Disappointment in certain quarters over the outcome of the local primary elections yesterday led to some selling of People's Gas stock to-day, both in New York and on the local Exchange, in consequence of which the price dropped over a point. Dealings here were small, but the shares were offered quite freely in the East. Other stocks traded in on the local Exchange were fairly active, with the movement of prices quite uneven. Booth Fisheries common, Sears-Roebuck, and McCrum-Howell preferred all showed good gains. *Subway advanced more than a point. Commonwealth Edison, Telephone, and Tool shares were lower. Bonds eased slightly on small dealings.

Sales.		High.	Low.	Last.
	STOCKS.			
740	American Can	10	9⅞	10
125	American Can pf.	82¼	81⅞	82¼
10	Am. Shipbuilding	76	76	76
200	Booth Fisheries	58½	58	58
300	Booth Fisheries pf.	80	79⅞	80
331	Booth Fisheries ctfs.	56½	55½	55½
885	Chicago Pneu. Tool	54½	53⅝	54
20	Chicago Rys., Series 1	92	92	92
395	Chicago Rys., Series 2	25¼	24	25¼
45	Chicago Rys., Series 4	5	4½	5
1,960	Chicago Subway	6	5	5⅝
95	Chicago Telephone	122	121	121
5	Chicago Title & Trust	154	154	154
295	Com. Edison	119½	118	118
93	Diamond Match	95½	95	95½
40	Illinois Brick	65½	65	65½
50	Kan. City Ry. & Lt. pf	72	72	72
373	McCrum-Howell pf.	96½	94	96
485	Met. Elevated	23	21⅝	22¼
141	Met. Elevated pf.	68	66½	68
75	Northwestern El. pf.	62½	60	62½
120	People's Gas	105	104	104
15	Quaker Oats pf.	103¼	103¼	103¼
213	Sears-Roebuck	191	180	191
100	Sears-Roebuck pf.	121¼	121¼	121¼
65	Street's Stable Car	12⅝	12½	12⅝
486	Swift & Co.	102	101¼	101¾
70	United Boxboard	5⅜	5⅜	5⅜
200	U. S. Steel	77⅝	77¼	77⅝
	BONDS.			
$1,000	Chicago Rys. 4s, B	83¼	83¼	83¼
2,000	Chicago Rys. 1st 5s	98⅝	98⅝	98⅝
19,000	Chicago Rys. 1st 5s	98	98	98
1,000	Chicago Rys. col. 6s	100¼	100¼	100¼
2,000	Diam'd Match deb. 6s	103½	103½	103½
1,000	Met. El. gold 4s	83¼	83¼	83¼
1,000	Met. El. extn. 4s	78⅝	78⅝	78⅝
10,000	North Western El. 4s	98⅝	98⅝	98⅝
10,000	North Western El. 4s	98	98	98
1,000	Swift & Co. 5s	100⅝	100⅝	100⅝
5,000	Met. El. extn. 4s	79¼	79¼	79¼

PITTSBURG TRANSACTIONS.

Special to The New York Times.

PITTSBURG, March 1.—Following were the transactions on the local Exchange to-day:

Sales.		High.	Low.	Last.
	STOCKS.			
35	Cons. Ice	9⅞	9⅝	9⅞
49	Citizens' Trust	58½	58½	58½
430	Crucible Steel	14⅛	14⅛	14⅛
37	Crucible Steel pf.	81	81	81
100	Ind. Brewing	5¼	5¼	5¼
50	Ind. Brewing pf.	23⅝	23⅝	23⅝
400	Mfrs. L. & H.	20⅝	20¼	20¼
325	Ohio Fuel	43	43	43
35	Pitts. Pipeage	30	30	30
50	Pitts. Coal	20	20	20
175	Pitts. Coal pf.	71	70⅞	71
89	Pitts. & Lake Erie	180¼	180	180¼
50	River Coal pf.	22⅝	22¼	22⅝
15	Union Switch	80	80	80
10	U. S. Steel	77⅝	77⅝	77⅝
52	Westing. Air Brake	141⅛	140⅝	140⅝
105	West. Elec. 2ds.	85	85	85
	BANKS.			
8	Merc. Sav. & Trust	37	37	37
5	Bank of Pittsburg	114	114	114
26	Colonial Trust	187½	187½	187½
	BONDS.			
$3,000	Ind. Brewing 6s	86	86	86
	UNLISTED.			
50	Mount Shasta	24c.	24c.	24c.
50	Oklahoma Gas	56	56	56
650	Pure Oil	5	5	5
7,200	San Toy	34c.	34c.	34c.
10	Sup. & Pittsburg	15	15	15
15	Union Gas	133	133	133
	SCRIP.			
$3,235	Crucible Steel	71½	71	71½

Founded 1873
Tobey & Kirk
WILL BUY:
100 Am. Druggists' Syndicate..@ 10
5 Am. Type F'ders 6s, 1939..@ 98½
100 Borden's Milk Pfd.......@108½
25 Jos. Dixon Crucible......@248½
5 N. Y. & Cuba Mail S. S. 5s..@ 72
20 Pat. & Passaic Gas & El..@ 92½
100 Sanitol Chemical.........@ 25
100 U. S. Envelope Com......@ 51
WILL SELL:
2 Am. Malting 1st 6s.....@101½
20 Nat. City Bank..........@399
100 Peck, Stow & Wilcox.....@ 37½
100 Richmond Lt. & R. R.....@ 8
Bonds "and interest."
TOBEY & KIRK
25 Broad St., New York
'Phones: 4294-5-6-7-8-9 Broad.

J. K. Rice, Jr. & Co. Will Sell
100 Amer. Trading Pfd., with Com. Stock
100 American Coal Products Stock
50 American Chicle Com. Stock
100 Eastern Steel 1st Pfd. Stock
12 Fidelity-Phenix Ins. Stock
100 Lackawanna Steel Stock
25 Phelps, Dodge & Co. Stock
85 Prudential Life Insurance Stock
100 Producers Oil Stock
100 Royal Baking Powder Com. Stock
50 Singer Manufacturing Co. Stock
85 Union Exchange Bank Stock
50 Union Typewriter Com. Stock
100 Western Pacific Ry. Stock
J. K. Rice, Jr. & Co. Will Buy
50 American Snuff Com. Stock
50 Babcock & Wilcox Stock
50 Childs (Restaurant) Co. Com. Stock
25 Del., Lack & West. Coal Stock
25 Fidelity-Phenix Ins. Stock
25 German-American Ins. Stock
International Silver Pfd. Scrip
100 Lord & Taylor Stock
100 Madison Square Garden Stock
100 Mohawk Valley Stock
25 National Surety Stock
100 Otis Elevator Pfd. Stock
100 Penn. Water & Power Stock
100 Richmond Light & R. R. Stock
J. K. Rice, Jr. & Co.
'Phones 7460 to 7466 Hanover. 33 Wall St., N. Y.

WANTED
50 American Stove
200 Amer. Gas & Elec. Pfd.
300 Federal Light & Trac. Com.
100 Norfolk Southern Ry.
500 Northern States Power Pfd.
500 Northern States Power Com.
200 Western Power Com.
200 Pacific Gas & Elec. Com.
500 Lincoln Gas & Elec.
100 Penn. Water & Power Co.
FOR SALE
100 American Power & Light Pfd.
100 Western Power Pfd.
100 American Gas & Elec. Com.
13 Chemung Canal Trust Co. of Elmira
53 Sen Sen Chiclet
$25,000 Great Western Power 5s
E. & C. RANDOLPH
Members New York Stock Exchange.
111 Broadway, New York.
OPEN MARKET SECURITIES DEPARTMENT
Horace Hatch, Mgr. T. F. Shields, Bonds.
Dealers in Investment and Other Securities of the United States, Canada and Mexico.

Bertron, Griscom and Jenks
40 Wall Street, New York • Land Title Bldg, Philadelphia
INVESTMENT SECURITIES

Tax Exempt Bonds
We aim always to be in a position to furnish sound bonds that are exempt from taxation in the principal states.
Inquiry Invited
N. W. Halsey & Co.
49 Wall St. BANKERS New York
Philadelphia Chicago San Francisco

Henry Clews & Co.
BANKERS,
11, 13, 15, 17, AND 19 BROAD ST.
MEMBERS N. Y. STOCK EXCHANGE.
STOCKS and BONDS bought and sold for investors and carried on liberal terms.
Banking accounts received subject to check at sight. Interest paid on daily balances.
INVESTMENTS
Yielding 4% to 6%
Descriptive circular mailed on request.

BUY—SELL
American Gas & Elec.
Amer. Light & Traction
Cities Service Company
Federal Light & Traction
General Motors Co.
Williams, McConnell & Coleman
Bonds Stocks
60 WALL ST. Phone 5621 John. NEW YORK.

Schmidt & Gallatin
Members of the N. Y. Stock Exchange
111 BROADWAY NEW YORK

WE OFFER PREFERRED INDUSTRIAL STOCKS
UNITED BANK NOTE to pay 5¼%
INTERNAT. NICKEL to pay 6½%
INT. AGRICULTURAL to pay 7⅛%
Dominick & Dominick
115 Broadway, New York.

EQUIPMENT BONDS
Alfred Mestre & Co
Members New York Stock Exchange
37 Wall Street. New York.

WANTED.
PERE MARQUETTE R. R. RFDG. 4s, 1955
and Underlying Issues.
E. BUNGE & CO.,
20 BROAD STREET. 'Phone 4735-6-7 Rector.

We own and offer
CAMDEN COUNTY, N.J. 4½s
Maturing 1926.
Price upon application.
R. M. GRANT & CO.
BANKERS,
31 Nassau St. New York.

Railroad Equipment Bonds
TO YIELD 4½ TO 6%
Send for circular
Freeman & Company
TEL. 5089 JOHN 34 Pine Street, N. Y.

STUDEBAKER STOCKS
DEALT IN
Ehrich & Dreyfus
Members New York Stock Exchange.
Tel. 6084 Hanover. 43 Exchange Place.

TOPICS IN WALL STREET.

Extra Lake Erie Dividend Rumored.

The Pittsburg & Lake Erie, one of the very prosperous lines among the New York Central's subsidiaries, was credited in Wall Street reports yesterday with planning the payment of an extra dividend of 20 per cent., and also a 20 per cent. increase in outstanding stock at par, the two together making in effect a stock dividend of 20 per cent. This would increase the outstanding stock from $21,000,000 to $25,200,000, a majority of which is owned by the Lake Shore, which is in turn owned by the New York Central. It is no longer ago than February, 1910, that the road paid an extra dividend of 40 per cent., and at the same time increased its stock by 40 per cent., so, if a 20 per cent. distribution is made at this time, it will be the second large distribution in a little more than a year. Officers of the road and banking interests usually well informed regarding New York Central affairs denied knowledge of any such move on the part of the Pittsburg & Lake Erie, and in some quarters it was thought that such a distribution would hardly be made just at this time, when the rate matter is under discussion.

Market Lapses.

Yesterday's market seemed even duller than the actuality by contrast with the recent spell of good business on the floor. Even the specialties, which the traders turn to when in doubt about the position of the railroad shares and the usual market leaders, failed to offer a redeeming feature. The dullness increased as the day wore on and in the indifferent market prices sagged. To emphasize the extreme sluggishness, it is only necessary to cite the case of Amalgamated, which reported transactions of but 800 shares, and these in the first two hours. In the last three hours of the market day not a single transaction in this one-time leader appeared on the tape. It would take a long search through past records of trading to find a precedent for such neglect. Even trading in Reading, United States Steel, and Union Pacific was in such diminished scale that the total busines in all stocks for the day remained at less than 250,000 shares, and most of that was done in the first two hours.

Detailed P. R. R. Figures.

For the first time yesterday the Pennsylvania Railroad gave out for publication the statement of earnings of all lines in its system, showing the actual figures of earnings and expenses. Heretofore the company has made public only the changes. Since the inauguration of monthly reports to the Inter-State Commerce Commission, the details of the P. R. R. figures have, of course, been available from that source, so that there was less novelty in the monthly account of earnings and expenses, but the fact that the details came direct from the company itself attracted attention.

Rumored St. Paul Financing.

Although denials were made at the offices of the company, stories were current yesterday which told with considerable circumstance of a prospective financing by the Chicago, Milwaukee & St. Paul. It was said that the new funds sought would not exceed $20,000,000 or $25,000,000, and that tentative negotiations were under way to place securities of this amount. The St. Paul has in its treasury $28,636,000 4 per cent. general mortgage bonds out of an authorized issue of $150,000,000, but it was part of yesterday's gossip that these bonds would not be drawn on. There are also in the treasury $22,000,000 debenture 4s out of an authorized $50,000,000 issue, and about $125,000,000 of the first mortgage bonds of the Pacific extension, the Chicago, Milwaukee & Puget Sound Railway Company. The nature of the new financing is said to be still unsettled, although it was declared with some definiteness that it would not be an issue of general mortgage bonds. The rumor was connected with the recent negotiations for listing on the Berlin Boerse of St. Paul securities, which brought out a storm of protest in Germany. It was said that it was with the idea of listing the proposed new securities there that the feelers were thrown out to sound German sentiment.

Oklahoma Wheat Better.

The general recent rains in the Winter wheat sections of Oklahoma have made a vast difference in the condition of the grain, which private advices to C. A. King yesterday indicated would not be shown in the March report. His dispatches from Guthrie put March condition at 49 against December's showing of 35, but say that the April report is expected to show 75.

THE EUROPEAN MARKETS.

Happenings of a Day in London, Paris, and Berlin.

LONDON, March 1.—Money was firm, but discount rates were weak to-day.

The stock market was generally firm, with Mexican rails, Canadian Pacific, and Grand Trunk shares the features. Consols, in which the settlement was concluded, led the advance in the British sections, while foreign securities and Kaffirs received better attention from Paris. Rubber shares closed flat.

American securities were firm but quiet during the forenoon on light support. Later good New York and Continental buying caused additional gains. The closing was firm.

Bar silver, 24 5-16d per ounce.

Money, 2½@3 per cent.

The rate of discount in the open market for short bills is 2⅞@3 per cent.

The rate of discount in the open market for three months' bills is 2⅝@2¾ per cent.

Bullion amounting £175,000 was taken into the Bank of England on balance to-day.

Gold premium at Madrid, 8.10; at Lisbon, 8.00.

PARIS, March 1.—Prices were barely steady on the Bourse to-day.

Three per cent. rentes, 97 francs 57½ centimes for the account.

Exchange on London, 25 francs 28½ centimes for checks.

BERLIN, March 1.—Trading was quiet, and prices were irregular on the Boerse to-day.

Exchange on London, 20 marks 47 pfennigs for checks.

Money, 3¾ per cent.

Private discount rate, 3 per cent.

LONDON CLOSING QUOTATIONS.

	London.	N. Y. Equiv.	N. Y. Close.	Net Ch'ge.
Consols, money...	80 9-16	..	..	Ex div.
Consols, account..	80 13-16	..	..	Ex div.
Anaconda	7⅞	38⅜	..	..
Atchison	109	106	105½	+ ½
Canadian Pac....	219¼ex	215⅝	214½	+ 1¾
St. Paul	126⅝	123¼	122⅞	+ ⅜
Erie	31⅛	30¼	29⅞	+ ⅜
Erie 1st pf......	51⅛	49⅞	49	+ ⅞
Illinois Central ..	139	135	..	..
Louis. & Nash....	148½	144¼	144⅛	— ¼
N. Y. Central....	112½	109½	108⅝	+ ⅝
Pennsylvania ...	65	126⅝	126⅛	+ ⅝
Reading	80⅛	155⅞	156⅛	— ⅜
Southern Pac.....	119⅝	116½	116⅜	+ ½
Union Pacific ..	179½ex	177	176⅛	+ ½
U. S. Steel	79⅝ex	79¼	78⅞	+ ⅛
U. S. Steel pf....	122	118⅝	118⅜	..

American Mining Stocks in London.

	£ s. d.		£ s. d.
Camp Bird......	1 12 6	Esperanza	1 14 1½
Tomboy	0 15 0	Dolores	1 10 0
El Oro	1 5 0	Stratton's Ind..	0 3 0

PHILADELPHIA PRICES.

Special to The New York Times.

PHILADELPHIA, March 1.—Aside from a moderate demand for the traction stocks, as a result of yesterday's meetings and the customary trading in United States Steel, there was very little action in the local market to-day. Although the optimistic interviews with Judge Gary of the United States Steel Corporation caused activity in steel, further reports of the curtailment of the construction work by the railroads continue to have a depressing effect on sentiment. Cambria Steel was in demand.

STOCKS.

Sales.		High.	Low.	Last.
70..	Am. Milling	1¼	1¼	1¼
105..	Cambria Steel	47½	47½	47½
10..	Colorado Fuel	32⅞	32⅞	32⅞
500..	Erie	30¼	29⅞	29⅞
130..	Elec. Co. of America	12¼	12⅛	12⅛
145..	Electric Storage	53⅝	53½	53½
60..	Gen. Asphalt	32½	32½	32½
15..	Gen. Asphalt pf.	73⅛	73	73
20,903..	Gen. Asphalt war....	93½	93	93
685..	High M. & M..........	1 8-16	1 1-16	1 1-16
15..	Ins. Co. of N. A....	20	20	20
3..	Lehigh Nav. war.....	39⅝	39⅝	39⅝
10..	Lehigh Valley	87⅝	87⅝	87⅝
100..	Lehigh Valley Tr. t. c.	8½	8½	8½
1..	Minehill	61½	61½	61½
200..	N. & Por. Tr.	36¼	36¼	36¼
600..	N. & Por. Tr. pf.....	77½	75	77½
1,885..	Philadelphia R. T....	20⅝	20½	20⅝
38..	Pennsylvania Steel pf.	106½	106½	106½
247..	Pennsylvania	63⅝	63 3-16	63¼
10..	Philadelphia Co.	52⅝	52⅝	52⅝
7..	Philadelphia Co. pf..	43	43	43
847..	Philadelphia Elec. ..	16¼	16¼	16¼
2..	Philadelphia Tr.	85¼	85¼	85¼
2..	Pennsylvania Salt ...	112½	112½	112½
1,120..	Reading	78⅛	78 3-16	78⅛
6..	Reading 2d pf.........	46½	46½	46½
1,305..	Tonopah-Belmont	6 1-16	6	6 1-16
1,085..	Tonopah Mining	8½	8⅜	8 7-16
311..	U. G. I.	87⅛	86½	87⅛
6,050..	U. S. Steel	77⅞	77¼	77½
464..	Union Traction	47½	47⅜	47½
100..	Union Rys.	46⅜	46⅜	46⅜
50..	Wabash pf.	38⅞	38⅞	38⅞
150..	W. J. & S.	55	55	55

TRADING IN BALTIMORE.

Special to The New York Times.

BALTIMORE, March 1.—The market was quiet and featureless, but prices were steady. Shares, 970. Bonds, $112,000.

BONDS.

Sales.		High.	Low.	Last.
$5,000..	A. C. L. conv. deb. 4s.	97¼	97¼	97¼
1,000..	Con. Gas 4½s	96½	96½	96½
3,000..	Car. Light & Power 5s.	92½	92½	92½
10,000..	Con. Power 4½s........	86½	86	86
22,000..	Cotton Duck 5s........	74	73	74
3,000..	Coal & Iron Ry. 5s....	101½	101½	101½
12,000..	Fair. & Clarks. Tr. 5s.	96⅝	96½	96⅝
10,000..	Ga. & Ala. 5s.........	104½	104½	104½
2,000..	Ga., Car. & Nor. 5s..	105½	105½	105½
1,000..	Ga. & Fla. 5s.........	81½	81½	81½
4,000..	G. B. S. Brewing 4s...	45½	45	45
6,000..	Maryland Electric 5s..	97⅝	97⅝	97⅝
12,000..	Nor. & P. Trac. 5s....	86⅛	86⅛	86⅛
2,000..	Norfolk Ry. & Lt. 5s.	99½	99½	99½
5,000..	Norfolk City 4½s, 1941.	100	100	100
2,000..	Seaboard 10-year 5s....	100¼	100¼	100¼
9,000..	United Rys. 4s........	84⅝	84½	84⅝
1,000..	United Rys. inc.......	62⅜	62⅜	62⅜
1,000..	United E. L. & P. 4½s	93	93	93
1,000..	Western Maryland 4s..	86½	86½	86½

STOCKS.

Sales.		High.	Low.	Last.
10..	Ala. Coal & Iron......	85	85	85
100..	Balt. Electric pf......	41	41	41
50..	Con. Power	91	91	91
115..	Con. Power pf.........	97	97	97
100..	Houston Oil pf........	54	54	54
50..	Mercantile Trust	143	143	143
50..	Mer. & Miners' Tr.....	77½	77½	77½
10..	Mechanics' Bank	29	29	29
15..	Northern Central	125	125	125
20..	Norfolk Ry. & Light..	25	25	25
100 ..	Seaboard Co. com......	23½	23½	23½
350..	Seaboard Co. 2d pf.....	52½	52½	52½
10..	Seaboard Air Line pf..	38½	38½	38½
30..	Union Trust	70	70	70

MINING STOCK QUOTATIONS.

Special to The New York Times.

SAN FRANCISCO, March 1.—The official closing quotations for mining stocks to-day were as follows:

Alpha Con........	.05	Julia	.16
Andes	.09	Justice	.05
Best & Belcher..	.26	Mexican	1.72½
Bullion	.09	Occidental Con....	.45
Caledonia	.30	Ophir	1.12½
Challenge Con....	.09	Potosi	.25
Chollar	.13	Savage	.12
Confidence	.40	Sierra Nevada....	.24
Con. Cal. & Va.	1.07½	Union Con........	.50
Con. Imperial...	.06	Utah Con.........	.06
Gould & Curry...	.14	Yellow Jacket....	.30
Hale & Norcross.	.16		

Silver bars, 52⅝; Mexican dollars, 47@49; drafts, sight, 4 to 5 per cent. premium; telegraph, 6 to 7½ per cent. premium.

TONOPAH.			
Belmont	6.00	Comb. Fraction...	.14
Jim Butler........	.26	Goldfield Con. M..	6.75
MacNamara	.15	Great Bend.......	.01
Midway	.18	Jumbo Ext........	.36
Montana	.91	Lone Star.........	.02
North Star........	.06	Red Hills.........	.02
Tonopah Ext......	1.25	Sandstorm	.08
West End	.54	Silver Pick	.05
		BULLFROG.	
[illegible]		[illegible]	.08

COMMODITY MARKETS.

Wheat was active and weak early, showing a good rally at the close. New low levels were reached in the morning decline, but the volume of selling on the break was not as great as had been anticipated, and as prices began to rally there was less evidence of selling pressure, with shorts rather good buyers in the afternoon. The morning weakness was due again to the cables with very favorable crop reports in circulation. The English markets were weak owing to the unexpectedly large stocks of wheat and there was heavy pressure on the cash markets abroad, while free offerings of Argentine and Australian wheat were reported. Indian, Argentine, and Russian crop news was favorable. The American weather conditions were excellent, with more rain or snow in the Southwest, and The Northwestern Miller's special crop report stated that the crop outlook in Kansas was very encouraging, while in Missouri and Illinois prospects were all that could be desired. The Oklahoma March report made a condition of 49, but owing to the recent rain a much higher April report was predicted. The crop was reported coming up in fine shape since the rain. The report from the Northwest on the flour situation was very pessimistic. New business was reported very scattering and the continued weakness in wheat created distrust among buyers. An exaggerated sentiment was reported on the possible effect of reciprocity. The Western receipts of wheat for the day were small and this week have fallen off more than 50 per cent. compared with last year. Exporters reported 15 loads of Manitoba wheat. Cash No. 2 red was quoted at 93c. free on board; No. 1 Northern, $1.06¼; No. 2 hard Winter, 99¼c; No. 1 Manitoba, $1.01½.

CORN—The corn market was active and very weak at the opening. Prices broke heavily, but at the decline active buying developed, prices showing a strong rally in the afternoon. The morning decline made new low records for the movement on liquidation, the weakness in other grain, pressure on cash corn, and disappointing export demand. Receipts have been increasing this week at the interior. On the break there were reports of 800,000 bushels of corn sold at the interior this week for Eastern shipment. Some export business, four loads, also developed, and there was active covering of shorts during the day. No 2 corn was quoted at 51c, free on board; No. 3, 51c; steamer, 50c, and No. 4, 48c, all in elevator, export rate.

Oats were weak, also making new low levels. There was heavy selling at the start, with prices down about 5c a bushel from the high point of January. There developed quite a heavy covering movement on the break, prices showing a good rally toward the close. Cash oats continue very dull. Standards were quoted at 34½c, No. 2 white 35c, and No. 3 white 34c.

PROVISIONS—The market for hog products was very steady all the session, closing with most of the advance held. The improvement of the market seemed to be due to the continued poor movement of hogs this week and to a further advance in live hog prices at the yard.

NEW YORK FUTURE MARKET.

	High.	Low.	Close.	Prev. Close.
Wheat—				
May	95⅝	94⅝	95⅝	95
July	94¼	93½	94¼	93⅞
Corn—				
May	..	..	54⅝	55¼
Lard—				
Spot	..	..	9.20@9.35	9.20
March	..	..	9.20@9.30	9.15
May	..	..	9.35@9.45	9.32
July	..	..	9.30@9.45	9.30
September ..	..	..	9.30@9.45	9.30
January	8.75	8.75	8.55@8.80	8.60

CHICAGO FUTURE MARKET.

	High.	Low.	Close.	Prev. Close.
Wheat—				
May	89¼	88¼	89⅛	89⅝
July	88	86½	88	88
September ..	87⅝	86⅝	87⅝	87¼
Corn—				
May	48	46⅝	48	47½
July	49	47⅝	48⅝	48⅝
September ..	49⅝	48⅝	49⅝	49½
Oats—				
May	31	30⅜	30⅞	30⅞
July	30½	30	30⅜	30⅜
September ..	30⅜	30	30⅜	30⅜
Lard—				
May	9.22½	9.15	9.15	9.12½
July	9.20	9.12½	9.12½	9.10
September ..	9.25	9.15	9.15	9.12½
Ribs—				
May	9.57½	9.50	9.52½	9.45
July	9.20	9.12½	9.12½	9.15
September ..	9.20	9.15	9.15	9.15
Pork—				
May	17.70	17.50	17.67½	17.50
July	16.85	16.75	16.85	16.75

COTTONSEED OIL.

Trade was quiet during the day, with net changes small and unimportant. The steadiness in lard and the unwillingness shown by crude mills to make concessions restricted selling, but on the other hand there was little disposition to take to the buying side of the market, as sentiment is generally against values. Foreign and home demand is extremely limited, with oils at Marseilles yesterday displaying a sagging tendency, and further weakness reported in the grease situation. Quotations follow:

	High.	Low.	Close. Bid. Asked.	Prev. Close. Bid.
Spot	..	..	6.84@7.25	6.85
March	6.88	6.84	6.83@6.85	6.85
April	..	..	6.85@6.89	6.86
May	6.90	6.88	6.88@6.89	6.87
June	..	..	6.94@6.96	6.92
July	7.01	6.99	6.98@6.99	6.98
August	7.03	7.03	7.00@7.02	7.00
September ...	..	..	6.99@7.01	6.99
October	..	..	[illegible]@6.75	6.50

COTTON.

A further demonstration against the short interest occurred during yesterday's session, and, although prices were lower at the outset, the result of disappointing Liverpool advices, there was a good demand on the recession with gains fully maintained until the close. It was the belief in some quarters, however, that the technical position of the market had been weakened as the result of the recent upturn, and on this theory there was quite a little selling for a reaction. Large interests supported values at the start, but during the day there was some selling credited to Thompson and spot interests, but the recessions at no time were large. A factor which stimulated a good part of the demand in the late afternoon was the rumor stating that the reciprocity measure would come to a vote in the near future, obviating the necessity of an extra session of Congress. This was taken to indicate that the Scott bill would not come to a vote this term and, therefore, would have little influence upon the old crop options.

New crop months were neglected during most of the day and further beneficial rains in Texas with moisture also noted in Oklahoma and sections east of the Mississippi restricted outside demand. For a time during the early trading there was considerable covering, thought to be for the account of Memphis shorts, and while the South sold after midday pressure was not great. Southern spot advices continue generally firm with official quotations unchanged. It is evident, however, that the strength of the near months in New York has resulted in a lessening of the disparity between the local market and the South, although values are still on an abnormal basis. These conditions and the decreasing tendency of New York stocks together with the fact that some prominent spot men are displaying interest in New York spot cotton seems to be inspiring confidence. The statistical position of cotton is also commanding unusual attention, and this at present is quite firm, while in the meanwhile trade conditions are receiving less notce. It s generally believed that American spinners are again cautious, as goods have not advanced in sympathy with the recent upturn in the raw material and some cables recently received from the Continent indicate that foreign spinners are not inclined to follow the advancing market. New York spot cotton was quiet, .15 advance from the previous close. Middling uplands, 14.60.

COTTON PRICES.

	High.	Low.	Close.	Prev. Close.
March	14.37	14.23	14.37@14.38	14.28
April	..	..	14.46@14.48	14.38
May	14.59	14.48	14.58@14.59	14.49
June	..	..	14.49@14.52	14.44
July	14.49	14.38	14.47@14.48	14.48
August	14.05	13.98	14.04@14.05	14.04
October	12.82	12.74	12.80@12.82	12.82
December	12.69	12.61	12.67@12.69	12.69

The market closed steady at 9 advance to 2 decline.

COFFEE.

Coffee advanced 1 to 5 points early, but declined sharply, closing at a loss of 24 to 35 points. Business amounted to 50,250 bags. Havre closed unchanged to ¼f lower, while Hamburg was unchanged to ¼ pfennig decline, Brazil had a holiday Tuesday, but private reports showed cost and freight offers at unchanged to ⅛c decline on a basis of 12⅞c for Santos 4s. Spot coffee, 12⅛c for Rio No. 7 and 13¼c for Santos 4s. Contract prices:

	High.	Low.	Close.	Prev. Close.
March	..	..	10.10@10.15	10.45
April	..	..	10.09@10.10	10.41
May	10.45	10.10	10.09@10.10	10.38
June	..	..	10.09@10.10	10.38
July	10.40	10.05	10.08@10.10	10.37
August	..	..	10.00@10.01	10.27
September ...	10.18	9.91	9.91@ 9.92	10.17
October	..	..	9.80@ 9.82	10.07
November	..	..	9.70@ 9.72	9.96
December	9.88	9.65	9.61@ 9.62	9.85
January	9.65	9.65	9.61@ 9.62	9.85

METAL MARKET REPORTS.

At the Metal Exchange yesterday trading was quiet. Tin was weak at a loss of 1¼c in the bid and ⅝c in the asking price. Copper was a shade lower for all deliveries up to May. Lead and spelter were unchanged.

The closing bid and asked prices follow:

	Wednesday. Bid.	Asked.	Tuesday. Bid.	Asked.
Standard Copper.				
Spot	12.05	12.15	12.10	12.20
March	12.05	12.15	12.10	12.20
April	12.05	12.15	12.10	12.20
May	12.05	12.15	12.10	12.20
Lead	4.40	4.50	4.40	4.50
Spelter	5.60	5.70	5.60	5.70
Tin	41.80	42.80	43.00	43.50

On the Metal Exchange in London yesterday transactions in spot and future deliveries of copper and pig tin are here noted in the following summary. These prices are the closing figures for the day and compare with the close on Tuesday evening:

	Wednesday. £ s d	Tuesday. £ s d
Copper, spot	54 13 9	54 15 0
Copper, futures	55 7 6	55 8 9
Pig tin, spot........	189 0 0	192 0 0
Pig tin, futures.....	184 0 0	186 10 0

The market ended weak. Spanish pig lead was steady and unchanged at £13 6s 3d. Cleveland warrants were quoted at 49s 9d. Spelter [illegible]

BOSTON STOCK MARKET.

Special to The New York Times.

BOSTON, March 1.—The local market opened steady and prices in the general list were inclined to be fractionally higher during the early trading. There was a little profit taking toward noon, which resulted in a fractional recession, but declines were only fractional, and the market closed steady.

BONDS.

Sales.		High.	Low.	Last.
$2,000..	Am. Tel. & Tel. 5s....	89⅞	89⅞	89⅞
1,000..	C., B. & Q. deb. 5s...	101	101	101
4,000..	C., B. & Q. joint 4s...	96	96	96
6,000..	C. J. & S. Y. 5s, 1915.	100¾	100¾	100¾
1,000..	C. & N. Mich. 5s......	100	100	100
2,000..	C. & W. Mich 5s......	101¼	101¼	101¼
6,000..	K. C., M. & B. 4s....	92	92	92
1,000..	K. C., M. & B. inc. 5s	88	88	88
9,000..	Mass. Gas 4½s	99¾	99½	99¾
1,000..	N. E. Cotton Yarn 5s.	101½	101½	101½
4,000..	West. T. & T. 5s......	99	98½	98½

RAILROADS.

Sales.		High.	Low.	Last.
41..	Boston Elevated	129	129	129
1..	Boston Suburban	14	14	14
49..	Boston & Albany......	224	224	224
26..	Boston & Lowell......	212	210	210
91..	Boston & Maine.......	120¼	119½	120
8..	Boston & Providence..	298	298	298
55..	C. J. R. & S. Y. pf...	112	111	112
42..	Fitchburg pf.	128½	128½	128½
18..	Fitchburg pf.	127¼	127¼	127¼
30..	Mass. Elec. pf........	88	88	88
449..	N. Y., N. H. & H.....	151	150¾	151
9..	Old Colony	187	185	187
85..	Union Pacific	174⅝	174⅝	174⅝
25..	West End	92½	92	92

TELEPHONES.

Sales.		High.	Low.	Last.
790..	American	145½	145¼	145⅝
86..	New England	143	142	142
20..	Western pf.	94½	94½	94½

MISCELLANEOUS.

Sales.		High.	Low.	Last.
2,778..	Am. Ag. Chem........	60	57¼	58⅝
62..	Am. Ag. Chem. pf....	105¼	104¾	104⅞
100..	A., G. & W. I. S. S...	10	10	10
50..	Am. Pneu. Service....	5¼	5¼	5¼
50..	Am. Pneu. Service pf.	16	16	16
10..	Am. Sugar Rfg.	121	119	119
7..	Am. Sugar Rfg. pf....	117	116⅝	117
100..	Am. Woolen	88	83	33
54..	Am. Woolen pf.	95⅝	95	95⅝
100..	Eastern S. S.	79½	79½	79½
121..	Edison	290	289	289
100..	Ga. Ry. & Elec.......	129½	129½	129½
101..	Ga. Ry. & Elec. pf....	88½	87⅞	88½
91..	General Electric	153½	153	153½
54..	Mass. Gas	92⅞	92⅞	92⅞
812..	Mass. Gas pf.	96⅝	96½	96⅝
25..	N. E. Cotton Yarn....	117	116	117
5..	N. E. Cotton Yarn pf..	115	115	115
25..	Northern Texas Elec..	90½	90½	90½
88..	Pullman	159⅝	159½	159⅝
20..	Seattle Elec. pf.......	101	101	101
52..	Swift	101⅝	101¼	101⅝
64..	United Fruit	187½	187	187
470..	United Shoe Mach.....	57⅞	57⅝	57½
15..	United Shoe Mach. pf.	28⅞	28⅞	28⅞
1,497..	U. S. Steel...........	77⅞	77¼	77⅝
98..	U. S. Steel pf........	118⅝	118⅝	118⅝

MINING.

Sales.		High.	Low.	Last.
200..	Algomah	7⅝	7½	7⅝
51..	Allouez	35	35	35
480..	Amalgamated	64	63⅞	63⅞
150..	Arizona Commercial...	15	15	15
10..	Butte Balaklala	5⅞	5⅞	5⅞
95..	Calumet & Arizona....	51⅝	51½	51⅝
27..	Calumet & Hecla	480	475	476
125..	Centennial	12½	12½	12½
143..	Copper Range	67⅛	67	67
105..	East Butte	12⅞	12¾	12⅞
100..	Franklin	10	10	10
490..	Giroux	6½	6⅜	6⅜
155..	Granby	36	35	35
150..	Hancock	24⅝	24½	24⅝
110..	Indiana	13⅛	13	13⅛
193..	Island Creek Coal pf..	88½	87½	88
25..	Isle Royale	13⅛	13⅛	13⅛
267..	Kerr Lake	6⅜	6¼	6¼
10..	Lake	36½	36½	36½
125..	La Salle	5	4⅞	5
95..	Mass	7	7	7
675..	Mayflower	90c.	85c.	90c.
100..	Mexico	13c.	13c.	13c.
50..	Mohawk	45	45	45
90..	Nevada	19	18⅝	18⅝
15..	New Arcadian	3⅛	3⅛	3⅛
25..	Nipissing	11⅛	11	11⅛
485..	North Butte	29½	29¼	29¼
40..	North Lake	6⅜	6½	6⅜
10..	Osceola	112	112	112
35..	Quincy	68	68	68
50..	Ray Con.	18	18	18
88..	Shannon	11¼	11¼	11¼
15..	Shattuck Arizona	20½	20½	20½
130..	St. Mary's Land.......	50½	50½	50½
10..	Superior	37	37	37
20..	Superior & Boston.....	5	5	5
280..	Superior & Pitts......	15	15	15
200..	South Utah	99c.	99c.	99c.
13..	Tamarack	45	44	44
82..	U. S. Smelting........	36	35½	35⅞
133..	U. S. Smelting pf.....	48	47½	48
65..	Utah Con.	13⅛	13	13⅛
100..	Utah Copper	45⅝	45⅛	45⅝
40..	Victoria	2	2	2
85..	Winona	8⅝	8⅝	8⅝
1..	Wolverine	119	119	119

The Treasury Statement.

Special to The New York Times.

WASHINGTON, March 1.—The Treasury statement issued to-day gives receipts and expenditures for yesterday as follows:

	Feb. 28.	Month.	Fiscal Year.
Rects., customs.	$1,240,428	$25,219,082	$211,647,583
Int. revenue...	795,952	21,244,133	193,073,830
Corporat'n tax.	30,776	228,439	6,373,338
Miscellaneous..	357,677	3,698,973	32,498,928
Total receipts.	2,424,829	50,390,628	443,593,681
Expenditures..	1,245,700	50,051,017	447,391,293
Surplus	1,179,129	339,611	*3,797,612

*Deficit.

FINANCIAL NOTES.

Otto H. Kahn of Kuhn, Loeb & Co. will sail for Europe March 15 to be absent several months. It is understood that he will devote most of his time while abroad to recreation.

Michigan's State Railroad Commission has authorized the Pere Marquette to issue $8,000,000 five-year 6 per cent. notes, of which amount, it is stated, $2,500,000 will be used for improvements and extensions.

Lawyers Title Insurance & Trust Company

CAPITAL AND SURPLUS $9,500,000

$5,000,000 added to surplus in last 18 years

160 Broadway, New York   188 Montague St., Brooklyn

RECEIVES DEPOSITS subject to check or on certificate, allowing interest thereon. Depository for moneys paid into Court and for money of bankrupt estates.

LENDS ON APPROVED STOCKS and Corporation Bonds as Collateral.

ACTS AS TRUSTEE, Guardian, Executor, Administrator, Assignee, or Receiver, Transfer Agent or Registrar of Stocks of Corporations. Takes Charge of Personal Securities.

OFFICERS:

EDWIN W. COGGESHALL, President and General Manager.

LOUIS V. BRIGHT, THORWALD STALLKNECHT, Vice-Presidents. ARCHIBALD FORBES, Treasurer. WALTER N. VAIL, Secretary. DAVID B. OGDEN, Counsel. HERBERT E. JACKSON, Comptroller. LEWIS H. LOSEE, Asst. Genl. Manager. U. CONDIT VARICK, ROBERT I. SMYTH, Asst. Treasurers. FREDERICK D. REED, GEORGE F. PARMELEE, Asst. Secretaries.

EXECUTIVE COMMITTEE:

EDWIN W. COGGESHALL, Chairman.

GEORGE F. BUTTERWORTH, WILLIAM P. DIXON, JULIAN D. FAIRCHILD, HENRY GOLDMAN, PHILIP LEHMAN, JOHN T. LOCKMAN, HENRY MORGENTHAU, JAMES N. WALLACE, ALBERT H. WIGGIN

THE **STANDARD TRUST COMPANY** OF NEW YORK

25 Broad Street, New York, N. Y.

Acts as Executor, Administrator, Guardian, Trustee, Receiver, Fiscal Agent for Corporations and Individuals, Trustee of Corporation Mortgages, Transfer Agent and Registrar. Takes full charge of real and personal property.

ALLOWS INTEREST ON DEPOSITS SUBJECT TO CHEQUE. ISSUES INTEREST BEARING CERTIFICATES OF DEPOSIT.

OFFICERS

William C. Lane, President. Frank K. Sturgis, William C. Cox, Vice-Presidents. Charles M. Billings, Secretary. Edward M. F. Miller, Treasurer. E. Brainerd Bulkley, Zelah Van Loan, Asst. Secretaries.

DIRECTORS

John T. Atterbury, Francis S. Bangs, William M. Barrett, William C. Cox, Alexander H. De Haven, Samuel M. Felton, Pliny Fisk, William D. Guthrie, Fairfax Harrison, Gardiner M. Lane, William C. Lane, E. M. F. Miller, John G. McCullough, Charles L. Pack, John S. Phipps, Henry W. Putnam, Jr., Basil W. Rowe, William Salomon, Charles F. Smillie, John A. Spoor, Henry L. Sprague, Charles Steele, Frank K. Sturgis, Nathaniel Thayer

New York, Ontario & Western Railway Co

General Mortgage Gold 4s, due June 1, 1955

The Bonds offered are Tax Exempt in New York State

The New York, New Haven & Hartford Railroad Company, owning a majority of the stock, has an investment in the property of $13,108,397.

Earnings are nearly twice all fixed charges.

Price on Application, to yield over 4⅜%

Further Particulars on Request

White, Weld & Co

5 Nassau Street, New York — The Rookery, Chicago

"The losses in stock values from Dec. 31st, 1909, to Dec. 31st, 1910, reached the enormous total on the New York Stock Exchange of over $950,000,000."—Moody's Magazine.

WHY NOT BUY OUR GUARANTEED MORTGAGES THAT DON'T "GO DOWN"?

LAWYERS MORTGAGE COMPANY

RICHARD M. HURD, President

CAPITAL AND SURPLUS, $6,000,000

59 Liberty St., Manhattan   184 Montague St., Brooklyn

Inheritance Taxes

We have prepared in pamphlet form a digest of the important features of the Inheritance Tax Laws of all the States of this Country arranged to show the application of the laws to the principal securities listed on the New York Stock Exchange.

We shall be pleased to forward a copy upon request.

Libbey & Struthers

BANKERS

55 Cedar St.   New York

LINCOLN TRUST COMPANY

MADISON SQUARE, NEW YORK

BROADWAY & LISPENARD ST.   BROADWAY & 72D ST.

Mercantile and Personal Accounts received subject to check or on Certificate of Deposit. Interest paid on daily balances.

For Sale at 95
100 SHARES
Internat'l Banking Corp'n
Organized 1902
Stock issued at 200
P. E. Grannis
Rector 690   10 Wall St.

Union Ry. (of N.Y.) 1st 5s, 1942
New Amsterdam Gas 5s, 1948
N. Y. & Westchester Lt. 4s, 2004
Inter. Tr. 4s, J. P. Morgan rec'pts
Peoples Gas Lt. & Coke Co. 6s, 1943
Paterson & Company
Tel. 1985 Rector. 20 Broad St., N. Y.

FOR SALE.
50 Autopress Pfd.
50 Diamond Core Drilling
10 Security Life & Annuity Co.
5 Success Company
WANTED
100 American Druggists Syndicate
100 Lord & Taylor Com.
HARVEY A. WILLIS & CO.
30 BROADWAY, N. Y.   'Phones 4270-4271 Broad.

L. B. WILSON.   D. M. FERGUSON.
L. B. WILSON & CO.
Members Consolidated Stock Exchange of N. Y.
60 Wall St., N. Y.
Since 1902 we have been handling FRACTIONAL LOTS for cash or on conservative margin, with the same personal attention and quick service as 100 share orders.

Lex. Ave. & Pavonia Ferry 1st 5s, 1993
Minneapolis & St. Louis 4s, 1949
Den. & Rio Grande Impr'vem't 5s, 1928
Detroit South'n, Ohio South'n 4s, 1941
WOLFF & STANLEY,
27 William St., N. Y.   6557-8-9 Broad.

Michigan Central R. R. Stock
BOUGHT & SOLD
Gilbert Eliott & Co.
34 Pine Street.   Tel. John 855

MARGINAL ACCOUNTS ACCEPTED IN
Curb Stocks
Visit Our Customers' Room.
EDWARD E. EPPS & CO.
Telephone 3633 Broad. 25 Broad St., N. Y.
Write for Weekly Market Letter.

Canadian Reciprocity
Economic effects of proposed Canadian Treaty discussed in special letter Feb. 15. A few copies reserved for free distribution.
Thomas Gibson,
Corn Exchange Bank Bldg., New York City.

SIMON BORG & CO
BANKERS,
No. 20 Nassau St., New York
INVESTMENT SECURITIES

Wm. A. Read & Co.
25 Nassau Street,
NEW YORK.
BOSTON CHICAGO BALTIMORE

Potter, Choate & Prentice
Members New York Stock Exchange
55 WALL ST.   NEW YORK

Guaranty Trust Co.
OF NEW YORK
28 Nassau Street, New York.
Fifth Ave. Branch, 5th Ave. & 43d St., N. Y.
London Branch, 33 Lombard Street, E. C.
Capital $5,000,000

H. M. BYLLESBY & Co.
ENGINEERS
EXAMINATIONS AND REPORTS
218 LA SALLE STREET
CHICAGO
Portland, Ore.   Oklahoma City, Okla.   Mobile, Ala.

DIVIDENDS.

Office of H. M. BYLLESBY & COMPANY, Engineers, Managers, Chicago.

The Board of Directors of the SAN DIEGO CONSOLIDATED GAS & ELECTRIC COMPANY, San Diego, California, has declared a quarterly dividend of One and Three-quarters Per Cent. (1¾%) upon the common stock of the company, payable by check March 15th, 1911, to stockholders of record as of the close of business February 28th, 1911.

ROBERT J. GRAF, Assistant Secretary.

Office of H. M. BYLLESBY & COMPANY, Engineers, Managers, Chicago.

The Board of Directors of the OKLAHOMA GAS & ELECTRIC COMPANY, Oklahoma City, Oklahoma, has declared a quarterly dividend of Two Per Cent. (2%) upon the common stock of the company, payable by check March 15th, 1911, to stockholders of record as of the close of business February 28th, 1911.

ROBERT J. GRAF, Assistant Secretary.

Office of H. M. BYLLESBY & COMPANY, Engineers, Managers, Chicago.

The Board of Directors of the MUSKOGEE GAS & ELECTRIC COMPANY, Muskogee, Oklahoma, has declared a quarterly dividend of One and Three-quarters Per Cent. (1¾%) upon the preferred stock of the company, payable by check March 15th, 1911, to stockholders of record as of the close of business February 28th, 1911.

ROBERT J. GRAF, Assistant Secretary.

RUBBER GOODS MANUFACTURING CO.
48TH REGULAR QUARTERLY DIVIDEND.

The Board of Directors of the Rubber Goods Manufacturing Company has this day declared the 48th Regular Quarterly Dividend of one and three-fourths (1¾%) per cent. on the Preferred Stock from the net earnings of the Company, payable March 15th, 1911, to stockholders of record at 3 P. M. on March 10th, 1911. Checks will be mailed to registered addresses.

E. J. HATHORNE, Treasurer.

New York, March 1st, 1911.

THE MACKAY COMPANIES.
Preferred dividend No. 29.
Common dividend No. 23.

The regular quarterly dividend of One Per cent. on the preferred shares and the regular quarterly dividend of One and One-Quarter Per Cent. on the common shares of The Mackay Companies will be paid April 1st, 1911, to shareholders of record as they appear at the close of business March 11th, 1911. The transfer books will not be closed.

EDWARD C. PLATT, Treasurer.

Dated February 27th, 1911.

Office of STANDARD GAS & ELECTRIC COMPANY, Chicago, Illinois.

The Board of Directors of the STANDARD GAS AND ELECTRIC COMPANY has declared a quarterly dividend of One and Three-quarters Per Cent. (1¾%) upon the preferred stock of the company, payable by check March 15th, 1911, to stockholders of record as of the close of business February 28th, 1911.

W. F. STEVENS, Jr., Secretary.

AMERICAN SNUFF COMPANY.
111 Fifth Ave., New York, March 1, 1911.

Dividends of One and One-half Per Cent. on the Preferred Stock and Five Per Cent. and an extra Two Per Cent. on the Common Stock of American Snuff Company were this day declared, payable April 1, 1911, to stockholders of record at the close of business March 15, 1911. Checks will be mailed.

E. D. CHRISTIAN, Sec'y & Treas.

THE AMERICAN TOBACCO COMPANY,
No. 111 Fifth Avenue.
New York, N. Y., March 1, 1911.

Notice is hereby given that the transfer books of the registered six per cent. (6%) forty-year gold bonds of The American Tobacco Company will close at three o'clock P. M., March 15, 1911, for the payment of interest thereon due April 1, 1911, and reopen at ten o'clock A. M., April 3, 1911. J. M. W. HICKS, Treasurer.

THE AMERICAN TOBACCO COMPANY,
111 FIFTH AVENUE.
New York, March 1, 1911.

A dividend of 1½% has been declared upon the preferred stock of The American Tobacco Company, payable on April 1, 1911, to stockholders of record at the close of business March 15, 1911. Checks will be mailed.

J. M. W. HICKS, Treasurer.

REPUBLIC IRON & STEEL COMPANY.
DIVIDEND NO. 37.

At a meeting of the Board of Directors of the Republic Iron & Steel Company, held February 8th, 1911, the regular quarterly Dividend of 1¾% on the Preferred Stock was declared payable April 1st, 1911, to stockholders of record March [illegible], 1911. Books remain open. [illegible]

DIVIDENDS.

American Telephone & Telegraph Co.

Convertible Four Per Cent. Gold Bonds.

Coupons from these bonds, payable by their terms on March 1, 1911, at the office or agency of the Company in New York or in Boston, will be paid in New York, by the Manhattan Trust Company, 113 Broadway.

WILLIAM R. DRIVER, Treasurer.

OFFICE OF AMERICAN SMELTING & REFINING CO., 165 Broadway, New York City, March 1, 1911.
QUARTERLY PFD. STOCK DIVIDEND NO. 47.

The Directors of the American Smelting and Refining Company have this day declared a dividend of 1¾ per cent. on the Preferred Capital Stock of the Company, payable April 1, 1911, to stockholders of record at three o'clock P. M., March 10, 1911. The books of the Company for the transfer of the Preferred Stock will be closed at three o'clock P. M., March 10, 1911, and will be reopened March 20, 1911.

W. E. MERRISS, Secretary.

MEETINGS AND ELECTIONS.

New York, February 1st, 1911.
Election Notice.
THE MISSOURI PACIFIC RAILWAY COMPANY.

Notice is hereby given that the annual meeting of the stockholders of The Missouri Pacific Railway Company will be held at the general office of the Company in the City of St. Louis, Missouri, on Tuesday, March 14th, 1911, at nine o'clock A. M., for the election of thirteen Directors for the ensuing year, and for the transaction of any other business that may come before said meeting. The annual meeting of the Directors will be held at the same office on the same day at twelve o'clock noon. The transfer books will be closed on Wednesday, February 8th, 1911, at three o'clock P. M., and will be reopened on Wednesday, March 15th, 1911, at ten o'clock A. M.

THE MISSOURI PACIFIC RAILWAY COMPANY.

By GEO. J. GOULD, President.

A. H. CALEF, Secretary.

ESTATE OF CHARLES E. CODDINGTON.

PLEASE TAKE NOTICE that pursuant to resolutions adopted at a meeting of the Board of Directors of the Estate of Charles E. Coddington, a corporation organized under and existing by virtue of the laws of the State of New York, held this day, a special meeting of the Stockholders of said company will be held at the offices of Messrs. Jones & Carleton, No. 40 Wall Street, in the Borough of Manhattan, The City of New York, on the 6th day of March, 1911, at 12 o'clock noon, for the purpose of voting upon a proposition that the corporation be forthwith dissolved pursuant to section 221 of the General Corporation Law and for such other business as may properly come before said meeting.

January 30th, 1911.

ESTATE OF CHARLES E. CODDINGTON.

By EUGENE H. ROSENQUEST, Sec'y.

JONES & CARLETON of Counsel.

No. 110 First Street, Jersey City, N. J.

Notice is hereby given that the annual meeting of the stockholders of The American Tobacco Company and an election for Directors thereof will be held at the office of the Company, No. 110 First Street, Jersey City, N. J., at eleven o'clock in the forenoon of Wednesday, March 8, 1911.

The Common Stock transfer books will be closed from three o'clock P. M. February 10, 1911, to ten o'clock A. M. March 9, 1911.

JOSIAH T. WILCOX, Secretary.

North American Copper Company.

The Annual Meeting of the Stockholders of the North American Copper Company will be held at the office of the company, 164 Front Street, New York, on Monday, March 27, 1911, at three o'clock P. M., for the purpose of electing a Board of Directors for the ensuing year, and for the transaction of such other business as may come before said meeting.

P. E. WYE, Secretary.

THE ANNUAL MEETING OF THE STOCKholders of the Almagre Mining Company will be held at the Company's office, No. 99 John Street, New York City, on Tuesday, March 7, 1911, at 12 o'clock noon, for the election of Directors for the ensuing year and for the transaction of such other business as may properly come before the meeting.

GEORGE NOTMAN, Secretary.

Stuyvesant Insurance Co.
111 William St., New York, Feb. 16, 1911.

The annual meeting of the stockholders for the election of Directors and Inspectors of Election for the ensuing year will be held at the office of the company, No. 111 William St., N. Y. City, Thursday, March 2d, 1911. Polls open at 12 M. and closed 1 P. M.

C. A. GARTHWAITE, Sec'y.

COPARTNERSHIP NOTICES.

LUKE, BANKS & WEEKS.
Withdrawal Notice.

On March 1, 1911, Mr. CHARLES A. PRICE withdraws from the firm of LUKE, BANKS & WEEKS, and becomes a member of the firm of HUNT, SALTONSTALL & COMPANY. The firm of LUKE, BANKS & WEEKS continues with its remaining members, ARTHUR F. LUKE, HENRY W. BANKS, Jr., and JOHN [illegible]

ENGINEERS' CLUB
SECOND MORTGAGE 4 PER CENT. BONDS DUE AUGUST 1, 1924
Series A and B.

NOTICE IS HEREBY GIVEN that in pursuance of Article 4 of a Trust Mortgage Deed executed to The Trust Company of America, as Trustee, by the Engineers' Club, dated August 1, 1904, the following Mortgage Bonds Series A and B, due August 1, 1924, of said Engineers' Club, secured by said Deed of Trust, have been drawn by Lot for payment, viz.:—

One hundred and ninety (190), Series A bonds, one hundred dollars ($100) each:

Numbers—5, 7, 9, 20, 25, 27, 29, 32, 34, 37, 41, 42, 44, 48, 55, 56, 61, 62, 66, 70, 73, 74, 78, 83, 86, 89, 91, 94, 95, 101, 105, 106, 112, 116, 134, 139, 140, 141, 150, 152, 157, 162, 163, 164, 171, 173, 182, 183, 186, 187, 190, 191, 201, 202, 208, 214, 218, 222, 226, 229, 249, 257, 260, 261, 263, 266, 270, 281, 289, 290, 293, 301, 310, 314, 320, 321, 327, 335, 341, 342, 343, 348, 353, 355, 360, 361, 364, 368, 369, 374, 375, 376, 380, 381, 382, 385, 390, 395, 399, 400, 401, 402, 403, 404, 417, 420, 421, 422, 423, 426, 437, 442, 445, 457, 458, 464, 469, 472, 474, 475, 476, 477, 478, 480, 484, 490, 492, 496, 503, 504, 507, 509, 511, 513, 520, 521, 522, 524, 528, 533, 536, 537, 541, 542, 543, 546, 547, 548, 553, 562, 563, 564, 565, 566, 571, 577, 579, 581, 589, 595, 604, 610, 618, 624, 627, 628, 633, 642, 646, 647, 651, 654, 662, 668, 699, 674, 683, 687, 690, 701, 702, 718, 720, 726, 735, 737, 740, 742, 743, 745.

Sixty-two (62), Series B bonds, Five Hundred Dollars ($500) each:

Numbers 1, 4, 6, 12, 16, 28, 30, 31, 34, 40, 41, 42, 48, 49, 50, 59, 61, 68, 70, 75, 79, 80, 81, 83, 85, 93, 96, 104, 109, 110, 112, 116, 117, 120, 129, 137, 139, 140, 143, 153, 154, 155, 160, 162, 164, 169, 174, 176, 184, 188, 196, 201, 202, 207, 211, 214, 215, 223, 226, 232, 234, 240.

The bonds bearing the above numbers will be paid at the office of the undersigned, Number 37 Wall Street, Borough of Manhattan, City of New York, on the first day of April, 1911, with accrued interest to that date, after which date interest on said bonds will cease in conformity with the terms of the Trust Deed.

THE TRUST COMPANY OF AMERICA, Trustee.

By WILLIAM GILMAN LOW, Jr., Vice President.

Dated New York, February 23, 1911.

THE WASHINGTON WATER POWER COMPANY OF SPOKANE, WASHINGTON.
FIRST REFUNDING MORTGAGE 5% BONDS OF 1909. DUE 1939.

The Trustee has $28,472.78 to invest for the quarterly purchase of bonds for the Sinking Fund, and will receive offers of bonds up to noon on Wednesday, March 15th, 1911. Proposals should be directed as follows:

"Proposals to Sinking Fund of the Washington Water Power Company. The Farmers' Loan and Trust Company, Nos. 16-22 William Street, New York, N. Y."

Circulars giving details may be had on application.

THE FARMERS' LOAN & TRUST COMPANY, Trustee,

By EDWIN S. MARSTON, President.

Dated New York, March 1, 1911.

To the Holders of Five Per Cent. SINKING FUND FIRST MORTGAGE GOLD BONDS of the POCAHONTAS COLLIERIES COMPANY (Virginia.)

The undersigned trustee, under the mortgage above referred to, desires under authority of said mortgage to expend the sum of twenty-one thousand six hundred and sixty-one and 59-100 dollars (21,661.59) for the purchase of the bonds of said issue, provided said purchase can, in its opinion, be now made advantageously.

Sealed offers of said bonds may be sent to the Knickerbocker Trust Company, No. 60 Broadway, New York City, on or before Thursday, March 30, 1911.

KNICKERBOCKER TRUST COMPANY, Trustee.

By CHARLES H. KEEP, President.

New York, March 2d, 1911.

JAMES TALCOTT.
Founded 1854.
225 Fourth Avenue, New York, N. Y.
(American Woolen Bldg., Cor. 18th Street.)
Cable Address, "Quomakel."
BANKER, FACTOR and COMMISSION MERCHANT,
Manufacturers, Merchants, and Selling Agents Domestic and Foreign.
Approved mercantile bills collected and discounted, with or without guarantee.
Entire production of mills sold and financed.
Funds accepted on deposit at equitable rates. Loans made on negotiable securities.

AMERICAN CIGAR COMPANY.

The 4% Gold Notes, Series "A," issued by this Company June 17, 1901, will be paid at maturity March 15, 1911, at the office of Guaranty Trust Company, in the City of New York, together with interest due.

Interest will cease March 15, 1911.

AMERICAN CIGAR COMPANY.

George G. Finch, Treasurer.

WANTED, BY NEW YORK STOCK EXCHANGE HOUSE, EXPERIENCED ORDER CLERK; MUST BE ACCURATE, ADDRESS, STATING QUALIFICATIONS AND SALARY EXPECTED, B 266 TIMES DOWNTOWN.

103% of Par and Interest
The Denver Gas and Electric Company,
General Mortgage, Five Per Cent. Gold Bonds.

To the Holders of the Bonds Secured by the General Mortgage of The Denver Gas and Electric Company, dated May 1, 1903.

YOU ARE HEREBY NOTIFIED that the Company intends to pay off and redeem the following numbered outstanding General Mortgage Five per cent. Bonds issued pursuant to the terms of the General Mortgage, The Denver Gas and Electric Company to The Trust Company of America, dated May 1st, 1903, and the Supplemental General Mortgage, between the same parties, dated September 1st, 1908, to wit:

$1,000 BONDS:

38	1532	3010	4178	6593	7073
201	1563	3072	4293	6625	7249
243	1572	3130	4398	6652	7321
1107	1573	3428	4491	6813	7386
1131	1812	3519	4610	6831	7633
1149	2202	3630	4728	6876	7704
1162	2229	3804	4892	6896	7870
1230	2302	3844	6345	6935	7873
1236	2551	3915	6367	6994	
1509	2750	3978	6539	6999	

$500 BONDS:

A—19

$250 BONDS:

B—19

The above numbered bonds will be redeemed and paid at the office of The Trust Company of America, No. 37 Wall Street, New York City, New York, on May 1st, 1911, at the rate of 103% of par, plus accrued interest to that date, and upon such date all future interest upon such bonds will cease and the coupons therefore will be void; of all of which you will please taken notice.

The Denver Gas and Electric Company,

By Henry L. Doherty, President.

TIMBER BONDS
Carrying With Them An Exceptionally Attractive Feature.
American Finance & Securities Co
5 Nassau Street   New York

6% Short Term Bonds
DUE 1914
$100-$500-$1,000
ON IMPROVED BROOKLYN PROPERTY
KINGS COUNTY MORTGAGE CO.,
185 MONTAGUE ST., BROOKLYN.

WHAT HAVE YOU TO OFFER MAN 35, general business training, 3 months bond salesman, Harvard graduate? Box B 271 Times Downtown.

PROPOSALS.

SEALED BIDS WILL BE RECEIVED BY the Board of Water Supply at its offices, seventh floor, 165 Broadway, New York, until 11 A. M. on Tuesday, March 21, 1911, for Contract 58 for furnishing and installing a complete drainage equipment for unwatering the shafts and tunnel of the Rondout siphon of the Catskill aqueduct. The work is located near High Falls station on the New York, Ontario & Western Railroad, in the town of Marbletown, Ulster County, New York, about 10½ miles from Kingston.

At the above place and time the bids will be publicly opened and read. Pamphlets containing information for bidders and pamphlets of contract drawings can be obtained at the above address by depositing the sum of five dollars ($5) for each pamphlet. For further particulars see Information for Bidders.

CHARLES STRAUSS, President;
CHARLES N. CHADWICK,
JOHN T. GALVIN,
Commissioners of the Board of Water Supply.

GOVERNORS ISLAND, N. Y. H., MARCH 1, 1911.—Sealed proposals, in triplicate, will be received here until 10 A. M. April 1, 1911, for printing required at Department Headquarters during year ending June 30, 1912. Successful bidder will be required to furnish plant and material. Work to be done on Governors Island in building furnished by U. S., rent free. Information on application. I. W. LITTELL, D. Q. M. G.

GOVERNORS ISLAND, N. Y. H., MARCH 1, 1911.—Sealed proposals, in triplicate, for furnishing Coal required in Dept. of the East, during year ending June 30, 1912, will be received here until 10 A. M. April 1, 1911. Information furnished on application. I. W. LITTELL, D. Q. M. G.

PROPOSALS FOR CLOTH.—Army Building, New York City, February 27, 1911.—Sealed proposals, in triplicate, will be received at Philadelphia, Penn., until 1 o'clock P. M., March 28, 1911, and then opened, for furnishing Woolen Cloth. Information upon application. [illegible] M. GRAY ZALINSKI, Depot Q. M.

THE REAL ESTATE FIELD

Strength of Uptown Building Movement Shown in Yesterday's Transactions—Fourth Avenue Corner Sells for $595,000—Theatre for Upper West Side.

That the uptown building movement is still very active, presenting a favorable field for investors, was clearly shown in two big deals yesterday, which embody important improvements for both Fourth and Madison Avenues. On Fourth Avenue, Klein & Jackson, who are now erecting a twelve-story loft on the old Iden property on the southwest corner of Twentieth Street, took a long lease of the entire block to the north, from Twentieth to Twenty-first Street, in addition to the parcels at 51 East Twentieth Street and 54 East Twenty-fourth Street. The property is owned by Arthur Astor Carey, a cousin of William Waldorf Astor, and has been leased by him to Klein & Jackson for thirty years with privileges of four renewals of twenty-one years each, making an aggregate leasehold of 114 years. The frontage is 184 feet on Fourth Avenue, 125 feet on Twentieth Street, and 100 feet on Twenty-first Street. Upon the expiration of the present leases Klein & Jackson propose to improve the entire plot with a twelve-story office building and loft. The brokers in the transaction were the Douglas Robinson, Charles S. Brown Company and G. A. Saward.

The Madison Avenue improvement covers the southwest corner of the avenue and Forty-first Street, for which negotiations a short time ago were said to have been about completed. Stephen H. Tyng, Jr., & Co. announced that papers have been signed whereby the H. W. Johns-Manville Company, asbestos manufacturers, of William Street have taken from James A. Colgate a twenty-one years' lease of the property now covered by two old residences long vacant, aggregating a net rental of about $600,000. Mr. Colgate will erect at once for the lessees a twelve-story mercantile building, which will be entirely occupied by the Johns-Manville Company. It will be ready for occupancy about Jan. 1, 1912, and the company will then remove its offices from its downtown quarters. The new building has been designed by Augustus N. Allen. In its architectural features it will represent the early Italian Gothic. The façade will be of Indiana limestone, light brick, and terra cotta. Particular attention has been given in the design to make this latest addition to the Madison Avenue mercantile section an ornament to the locality, and it will present no blank walls. Work will begin in a few weeks.

$595,000 for Fourth Ave. Corner.

In addition to the big lease mentioned above of the entire Fourth Avenue block front between Twentieth and Twenty-first Streets on the west side, the auction market reflected in a marked manner the continued demand for large plots on that commercial thoroughfare for prospective improvement. Bryan L. Kennelly sold at partition for the Morrell estate the southwest corner of Thirty-second Street, opposite the Park Avenue Hotel, now covered by archaic buildings. It was bought by John H. Hallock for a client for $595,000, which, it is understood, is almost $50,000 above the upset price set by the heirs. Whether the property is to be improved in keeping with the blocks further to the south was not stated. The property has a frontage of 115.11 feet on the avenue and 83.8 on the street. It contains about 9,500 square feet, making the auction price per square foot a trifle over $60, which is said to establish a new record for Fourth Avenue property. If the sale means the removal in the near future of the old wooden shanty on the corner, which has been used as a saloon almost from time immemorial, it will be hailed with general satisfaction by the property owners and mercantile firms, who have in the past three or four years done so much to add to the importance and attractiveness of the avenue.

Hoffman Estate to Build Theatre.

A new west side theatre, it was learned yesterday, is to be erected on the northwest corner of Broadway and Ninety-sixth Street. This is the corner reported sold on the preceding day by Robert E. Dowling. The buyer is the Charles F. Hoffman estate. The plot will be improved with a theatre, the lease of which is said to be practically arranged, and in addition there will be a number of stores on the Broadway side. The plot has a frontage of 100.11 feet on Broadway and 290 feet on the street. Lewis B. Preston was the broker.

Midtown Loft Zone Active.

There were two important deals in the midtown loft zone yesterday that foreshadow substantial improvements. On the west side William Sittenham purchased through Horace S. Ely & Co. the four-story dwelling 51 West Thirty-seventh Street, which will be altered for business. He now owns and controls under leasehold 29, 51, 53, 54, 57, 59, and 60 West Thirty-seventh Street.

On Thirty-fifth Street, near Fifth Avenue, George W. Young, executor of the estate of the late Dr. William T. Bull, sold 35, 37, and 39, three and four story buildings, on plot 56.3 by 98.9. The property has been held at $300,000. The buyer is said to be a well-known loft zone operator and builder, who will demolish the old structures and erect a tall loft structure.

Depeyster Street Sale.

The Charles F. Noyes Company has resold for Theodore Burt Sayre to Edward S. Savage the property, 98 Pine Street, runnning through to 84 Depeyster Street, occupied by a fire-story loft building with elevator, covering a lot 23 by 53. The purchaser owns the adjoining property, 70 South Street, corner of Depeyster Street, and now secures a plot of nearly 3,000 square feet.

East 58th Street Apartment Sold.

The Fullerton, a nine-story fireproof apartment at 116 East 58th Street, has been sold to an investor, by Pease & Elliman, for the Fullerton-Weaver Realty Company. The plot, 57 by 100.5, on which the structure stands, was purchased from the estate of Dr. Andrew J. McCosh about a year ago, and the building was finished in September last, and every apartment in the building had been rented before completion. The gross rent roll at present is approximately $45,000 per annum, which is said to be a record for a side street apartment house on a lot of this size. The asking price was $425,000, according to the brokers.

Buyers for Private Dwellings.

The four-story and basement private dwelling, 64 Riverside Drive, between Seventy-eighth and Seventy-ninth Streets, has been purchased by the Sterling Realty Company. Title to the building, which occupies a lot 25 by 100, stands in the name of H. C. Trunbowen. Davis & Robinson were the brokers.

Frederick A. Booth, as executor, has sold 277 West End Avenue, a four-story and basement dwelling, on lot 20 by 115, adjoining the southwest corner of Seventy-third Street.

Michael Dreicer has purchased from James A. Farley, 24 and 26 East Forty-eighth Street, southwest corner of Madison Avenue. The property consists of two four-story dwellings on plot fronting 100.5 feet on the avenue and 44.9 feet on the street, and was acquired several months ago by Mr. Farley.

Another quick resale on the upper east side was that of 775 Lexington Avenue, and a three-story building on a lot 20 by 80, between Sixtieth and Sixty-first Streets, which J. G. Kirkman resold to W. D. H. Jaegar. The seller purchased the parcel last week.

Moses Rosenthal has sold for Clifford Shurman, 8 Henderson Place, adjoining the corner of East Eighty-sixth Street, a three-story dwelling with a frontage of thirty-one feet. The new owner will occupy the house.

Builders Buy Vacant Plots.

Two vacant plots on the west side were disposed of yesterday to buyers, who will improve them at once with apartment houses. William R. Hearst sold 336 West Eighty-fifth Street, a vacant lot 25 by 102.2, located about midway between West End Avenue and Riverside Drive. Huberth & Gabel represented Mr. Hearst and Miss Monohan, the buyer, who will erect on the site an eight-story fireproof apartment house.

On Washington Heights, the plot 120 by 100, at the southwest corner of Amsterdam Avenue and 176th Street, was sold by Charles M. Rosenthal to the Mentor Realty Company. In part payment the buyer gave the new six-story apartment house at the northeast corner of Pinehurst Avenue and 179th Street, on plot 100 by 100. William S. Baker and A. J. Kantrowitz negotiated the trade. The Amsterdam Avenue property will be improved with a six-story apartment house.

Investors Buying Tenements.

Philip Goldstein has sold to an investor, through G. Krakower, 110 Ludlow Street, a six-story fireproof new law tenement on a lot 25 by 87.6.

M. Bauer has purchased from S. Silberstein, 770 and 772 Second Avenue, two five-story double tenements. This parcel has not changed owners in the past twenty-five years.

Herman Bauman and Jennie Lowenthal have sold to Nathan Stern, 96 Suffolk Street, a six-story tenement, on lot 25 by 100, about 100 feet north of Delancey Street.

Gustave E. Walter has purchased 203 to 207 East Forty-fourth Street, three four-story front and rear buildings, on plot 62 by 100, near Third Avenue. Lowenfeld & Prager negotiated the deal.

Harlem Apartments Resold.

Joseph Fuger has purchased for investment from the Brown Realty Company 253 and 255 West 111th Street, two six-story apartments, on a plot 72 by 100.11. The sale was negotiated by Arthur Barnett. This completes the resale of the four houses, 249 to 255, which the Brown Company purchased early last month. The Lesco Realty Company bought 249 and 251 last week.

Bronx Flat Resold.

The five-story double flat at 422 Willis Avenue, on plot 25 by 100, has been resold by Sharrott & Thom for the Graham-Adams Company, to an investor who owns adjoining property.

Queens.

The Seidel Realty Company of Long Island City has sold for Jennie Wood of Manhattan a lot on Eleventh Avenue, near Broadway, Astoria. The purchaser will improve the property at once.

The Duross Company has sold twenty-three lots at New Hyde Park, formerly Covert Park, Borough of Queens, for the New Hyde Park Development Company to L. Heim; also thirty-eight acres on Lawrence Avenue for the New Hyde Park Development Company to the same buyer, who will develop it.

Buys $40,000 Summer Home.

Horace M. Kilborn, Vice President of the National City Bank, has purchased of Maud Le G. Frothingham the Frothingham country estate in Deal, N. J. The record shows the price was $40,000 for lots 9, 10, 11, 14 and 17 in block 20. This is on the Esplanade between Milan Place and Stratford Place. The Frothingham place is one of the handsomest in the resort.

Suburban.

Slawson & Hobbs have sold the Syms residence, covering two acres of land, situated at Rockridge Park, Greenwich, Conn., to R. E. Slaven, who will use it for his own occupancy.

Recent Buyers.

The Robert J. Hoguet estate is the buyer of 359 and 361 Lexington Avenue.

Mrs. Thomas F. Byrnes, widow of Inspector Byrnes, is the purchaser of the dwelling, 321 West Seventy-seventh Street.

Receivers Appointed.

Henry Brady has been appointed receiver of the rents of premises 233 Bedford Boulevard, 417 Convent Avenue and 390 Madison Street, pending foreclosure of mortgages.

Results at Auction.

Yesterday's offerings in the Real Estate Salesroom, 14 and 16 Vesey Street, resulted as follows:

By Bryan L. Kennelly.

4th Av, s w corner of 32d St, 115.10x83.10x110x83.8, one, two, and three story buildings; to John H. Hallock, for a client, $595,000; also

West Broadway, n e corner of Warren St, 75.8x53.7x75.9x53.8, five-story loft and storage building; partition, to the plaintiff, Robert Lee Morrell, $200,000.

By Joseph P. Day.

47th St, 10, s s, 180 ft w of Madison Av, 20x100.5, four-story dwelling, leasehold; foreclosure sale, to the plaintiff, R. L. Gerry, $50.

24th St, 408, s s, 152 ft w of 9th Av, 23x80, three-story dwelling, leasehold; foreclosure sale, to Michael Lakner, $1,225.

24th St, 410, s s, 175 ft w of 9th Av, 25x80, two and three story dwelling, leasehold; foreclosure sale, to Garrett S. Wright, $1,250.

50th St, 437 and 439, n s, 174.4 ft w of Avenue A, 53.7x102.2, six-story tenement; foreclosure sale, to Allen W. S. Ashbourne, $52,500.

Elizabeth St, 95, w s, 75 ft s of Grand St, 40x94, six-story tenement and stores; foreclosure sale, to E. S. Poerschke, $59,000.

45th St, 531, n s, 349.9 ft e of 11th Av, 25.8x100.3, five-story tenement; foreclosure sale, to Mrs. S. Dickman, $15,300.

141st St, 602 and 604, s s, 456.9 ft e of St. Ann's Av, 50x95, five-story tenement and stores; foreclosure sale, adjourned to March 8.

Stanton St, 12, n s, 115.6 ft e of Bowery, 25x100, five-story tenement and stores and five-story tenement in rear; foreclosure sale, to the plaintiff, Nathan Kohn, $39,800.

By Samuel Goldsticker.

157th St, n s, 500 ft w of Amsterdam Av, 75x99.11, vacant; foreclosure sale, to the plaintiff, Isidore Jackson, $42,437.

By Daniel Greenwald.

56th St, 235, n s, 225 ft w of 2d Av, 25x110.5, five-story tenement and stores; foreclosure sale, to the plaintiff, Rachael Katze, $20,000.

THE BUILDING DEPARTMENT.

List of Plans Filed for New Structures in Manhattan and the Bronx.

36th St, 20 to 26 West, for a twelve-story brick factory, 65x90.3; 20 West 36th Street Co., owner, 1,182 Broadway; Samuel Sass, architect; cost $250,000

211th St, n s, 197.89 ft e of Mount Vernon Av, for a three-story concrete office building and loft, 25x50; Mile Square Road Realty Co., 261 East 239th St, owner; Paul Chapman, architect; cost....$5,000

Newton Av, e s, 169.616 ft s of 256th St, for a two-story brick dwelling, 21.2x55; Henry Kress, 154 East 50th St, owner; Otto L. Spannhake, architect; cost....$4,000

Hughes Av, e s, 70 ft n of 187th St, for a four-story brick tenement, 25x70; Russo & Barba Realty Co., 2,383 Belmont Av., owner; M. W. Del Gaudio, architect; cost..$20,000

Alterations.

Items under $5,000 omitted.

5th Av, n e corner of 33d St, to a five-story brick store and store rooms; M. E. Zborowski, Canterbury, England, owner; York & Sawyer, architects; cost....$15,000

95th St, 201 East, to a five-story brick tenement and store; C. Satsman, premises, owner; Gronenberg & Leuchtag, architects; cost. $5,000

REAL ESTATE TRANSFERS.

WEDNESDAY, MARCH 1.

With name and address of purchaser and attorney. When attorney's name is omitted, address party of the second part.

STEBBINS AV, s e s, 100 ft n e of 169th St, 150x131.4; Bertha Frankel to Anna Reiss, 1,509 Bryant Av, (mtg $22,000,) Feb. 27; attorney, P. S. Seligman, 35 Nassau St....$100

TINTON AV, w s, 308.9 ft n of 161st St, 41.3x135; Tillie Frank to Solon Berrick, 127 East 72d St, (mtg $32,000,) Feb. 28; attorney, Lawyers Title Insurance and Trust Co., 160 Broadway....$100

LOTS 86 and 87, map of William F. Duncan, at Williamsbridge; James Kearney, referee, to Frank P. Lore, 213 East 106th St, Feb. 28; attorney, Title Guarantee and Trust Co., 176 Broadway....$19,900

NELSON AV, n e corner of Amundson Av, 50x100; Hilmar O. Carrierre to Carolyn B. Muhleman, at Mount Vernon, N. Y., Oct. 16, 1908; attorney, M. L. Muhleman, 15 William St, New York....$1

RANDALL AV, n s, 50 ft w of Bracken Av, 25x100; Land Co. C of Edenwald to Morris L. Warshaw, 943 Av St. John, and another, Jan. 27; attorney, Title Guarantee and Trust Co., 176 Broadway....$1

EAGLE AV, w s, 301.8 ft s of Westchester Av, 25x120; Timothy Keegan to Joseph Rosenzweig, 135 West 123d St, Feb. 15; attorney, Title Guarantee and Trust Co., 176 Broadway....$1

115TH ST, 63 East, n s, 25x100.11; Santo Savino to Abraham Fisch, 129 Rivington St, (mtg $25,000,) Feb. 28; attorney, L. Hutter, 140 Nassau St....$100

137TH ST, 263 and 265 West, n s, 45x99.11; Kaywood Realty Co. to Llewellyn Realty Co., 35 Nassau St, (mtg $59,000,) Feb. 28; attorneys, Frankenthaler & K., 35 Nassau St.$100

72D ST, 47 West, n s, 25x102.2; Oscar Duryea to Susan M. Duryea, his wife, 200 West 72d St, ½ part, (mtg $75,000,) Feb. 28; attorney, Title Guarantee and Trust Co., 176 Broadway....$100

HUGHES AV, 2,416, e s, 24.10x87.6; Joseph Rosensweig to Timothy Keegan, 284 West 121st St, (mtg $5,000,) Feb. 15; attorney, Title Guarantee and Trust Co., 176 Broadway....$1

LUDLOW ST, 110, e s, 25x87.6; Philip Goldstein to Wilder Brothers, 83 Bowery, (mtg $33,500,) Feb. 28; attorney, S. N. Freedman, 55 Liberty St....$100

57TH ST, 245 and 247 East, n s, 38.4x100.5; Katherine G. Farrell to Charles E. Neier, 570 Union Av, (mtg $28,500,) Dec. 22; attorneys, Neier & Van Derveer, 80 Broadway....$100

128TH ST, 240 East, s s, 26x99.11; Anna Sperel to Morris Landsberg, 2,388 1st Av, (mtg $15,000,) Feb. 28; attorneys, Baker & Hyman, 167 East 121st St....$100

132D ST, s s, 250 ft w of Lenox Av, 16.8x99.11; N. Taylor Phillips, referee, to Max L. Kaufmann, 231 West End Av, Rosalie Kaufmann, 285 Central Park West, and Gustav Kaufmann, 46 East 83d St, trustees, Feb. 28; attorneys, Goldsmith, C., C. & W., 45 Wall St. $8,500

ROSE ST, 57, e s, 26x—; John S. Ogilvie and others, executors, to Frank B. Ogilvie, 966 Sterling Place, Brooklyn, N. Y., (mtg $18,000,) Feb. 1; attorney, George V. Brower, 44 Court St, Brooklyn, N. Y....$33,000

SAME PROPERTY; same, as heirs, to same, (mtg $18,000,) Feb. 1; attorney, same....$1

145TH ST, 163 and 165 West, n s, 40x99.11; Margaret Ludlow to Samuel Luria, 1,110 2d Av, (mtg $44,000, March 1; attorney, Julius Miller, 42 Broadway....$1

AVENUE C, 156 e s, 60x20.10x irregular; Morris Eschwege to Bertha Reisberg, 63½ East 9th St, (mtg $17,000,) March 1; attorney, Louis W. Osterweis, 170 Broadway....$1

91ST ST, 321 East, n s, 25x100.8; Joseph Spivack and others to Nathan Hirschfeld, 1,626 Madison Av., (mtg $17,000,) Feb 27; attorney, Sigmund Solomon, 309 Broadway....$100

WASHINGTON AV, e s, 53 ft s of 180th St, old line, 25x100.10x22.4x102.2, except part for avenue; also except strip 2x100.10x2x101.2 from e s of avenue; Nicholas Capobianco to Frank Capobianco, 2,094 Washington Av, Dec. 20; attorney, Thomas G. Price, 1,650 Monroe Av. $100

149TH ST, 220.8 ft e of Morris Av, 25.8x100x irregular; Alberto Margarita to Giuseppina, his wife, 289 East 149th St, (mtg $18,000,) Feb 28; attorney, Forrest C. Hirleman, 2,804 3d Av. $100

HAMILTON ST, s s, 144.6 ft w of Market St, 27x96.6x25.6x103.6; Henrietta Rosen to Abraham H. Sarasohn, 81 West 115th St, (mtgs $21,500,) Jan. 3....$1

EAST BROADWAY, n s, 23.10x108.4 to s s of Division St x23.10x108, w s; Dora Padwee to Aaron L. Purits, 221 Division St, all liens, Feb. 28; attorney, Edward A. Isaacs, 27 William St....$100

28TH ST, n s, 224.8 ft e of 4th Av, strip 0.4x98.9; Emma Durant to Charles Durant, quitclaim, June 10, 1907; attorney, F. S. Davis, 15 Dey St....$1

188TH ST, n s, 192 ft w of Broadway, 100x99.11; Brown-Weiss Realties to Mary Cohen, 25 St. Nicholas Av, (mtg $10,500,) Feb. 28; attorneys, Feltenstein & Rosenstein, 309 Broadway....$1

52D ST, 48 West, n s, 17x100.4; Samuel G. Gant to John J. Hearn Construction Co., 505 5th Av., Feb. 28; attorneys, Lese & Connolly, 35 Nassau St....$100

44TH ST, 203 to 207 East, n s, 62.6x100.6; Pincus Lowenfeld and others to George J. Laemmle, 953 Prospect Av, (mtg $28,000,) March 1; attorney, Francis H. Griffen, 55 Liberty St....$100

SAME PROPERTY; George J. Laemmle to Gustave E. Walter, 1,086 Dean St, Brooklyn, all liens, March 1; attorney, same....$100

BRONX AND PELHAM PARKWAY, n s, adjoining land conveyed by party of first part to Harlem River & Port Chester Railroad, July 2, 1907, 902.2x779.9x irregular, contains 4.09 acres; Colorado Realty Co. to Charles A. Deshon, Ridgewood, N. J.; 1-10 part, (mtg $30,000,) Feb. 25; attorney, John B. Harrison, 258 Broadway....$2,000

SAME PROPERTY; resolution and consents of stockholders to conveyance, Feb. 25.

10TH AV, n w corner of 27th St, 24.8x100, foreclosure Feb. 17, 1911; Edw. J. McGean, referee, to Samuel Greason, 173 West 99th St, March 1, 1911; attorneys, Campbell, H. & P., 43 Exchange Place....$46,000

BROADWAY, 3,470, e s, 20x70; Walter A. Wells to Walter S. Mack, 312 West 71st St, 2-5 part; Alfred W. Mack, 280 West 86th St, 2-5 part, and Harry W. Mack, 350 West 71st St, 1-5 part, (mtgs $17,500,) Feb. 28; attorney, William H. Harford, 1 Liberty St....$100

ALEXANDER AV, 189, w s, 25x100; Frank A. Antes to Harry Eckel, 189 Alexander Av, (mtg $10,000,) Feb. 28; attorney, Title Guarantee and Trust Co., 176 Broadway....$100

79TH ST, 305 East, n s, 27.6x76.7x irregular; Celia Shapiro, widow and legatee of Samuel Shapiro, to Charles Isaac, 362 East 69th St, quitclaim, confirmation and correction deed, Feb. 28; attorneys, Kurzman & Frau Renheimer, 25 Broad St....$1

79TH ST, 303 and 305 East, n s, 76x55x irregular; Isaac Wolff to Charles Isaac, 362 East 69th St, (mtgs $34,250,) Feb. 27; attorney, Lawyers Title Insurance and Trust Co., 160 Broadway....$100

THOMPSON ST, 217 and 219, w s, 50x100; Macdougal St, 79 to 85, w s, 79.6x100; Fogliasso-Clement Building Co., 197 Bleecker St, to John L. Fogliasso, Fort Lee, N. J., (mtgs $197,000,) Feb. 27; attorney, William E. Cook, 309 Broadway....$100

SAME PROPERTY; John L. Fogliasso to City Fireproof Homes Investing Co., 197 Bleecker St, (mtg $197,000,) B. & S., C. A. G., [illegible] 27; attorney, same....

141ST ST, [illegible]

Map 827 of Hy. D. Tiffany, part of Fox estate, 25x123.9x25x126.2; Henry G. Silleck, Jr., to the Jacob Strifler Co., 1,340 Wilkens Av, (mtg $1,800,) and all liens, March 1; attorney, W. H. Ostrander, 99 Nassau St....$100

MADISON AV, w s, 165x75; Antoinette A. McCollum to Anna F. Davis, 2,040 Madison Av, B. and S. and all liens Dec. 9, 1910; attorney, E. B. Newburn, 63 Wall St....$100

SAME PROPERTY; Anna F. Davis to Clarence W. Gaylor, 42 East 129th St, (mtg $8,500,) Feb. 28; attorney, same....$100

MAIDEN LANE, 121, n e s, 23.7x85.5x23.8x84.8; William F. Gaston and others, trustees of S. J. Palmer, to Walstein S. Reade, 434 Clermont Av, Brooklyn; Feb. 15; attorney, Lawyers Title Insurance and Trust Co., 160 Broadway....$87,500

SAME PROPERTY; W. S. Reade to Franklin S. Jerome, Stamford, Conn., and Joseph H. Wright, 977 Broadway, (mtg $30,000,) March 1; attorney, Ronald K. Brown, 320 Broadway....$100

29TH ST, 8 West, 25x98.9; Henry C. Eno, executor, and another to Cathleen Turney, at 158th St and Hudson River, Feb. 23; attorney, Title Guarantee and Trust Co., 176 Broadway....$74,500

SAME PROPERTY; Cathleen Turney to Andrew J. Connick, 328 West 72d St, (mtg $55,000,) March 1; same attorney....$100

79TH ST, s s, 144 ft w of Avenue A, 50x102.2; Jacob Hyman to Abraham Goodman, 27 Lewis St, (mtg $53,500,) March 1; attorneys, Aronson & Kutner, 320 Broadway....$100

WASHINGTON AV, e s, 209.10 ft n of 174th St, 55.10x109.6x51x109.7; James E. J. Martin to Silas A. H. Dayton, 146 Central Park West, (mtg $11,800,) Feb. 28; attorney, S. A. H. Dayton, 165 Broadway....$100

CLAY AV, 1,208, e s, 78.6 ft s of 168th St, 39x80; A. J. Schwarzler Co. to Julius Hoffmann and wife, as tenants, by entirety, 1,208 Clay Av, (mtg $21,000,) Feb. 28; attorney, George A. Steinmuller, 1,511 3d Av....$100

VYSE AV, s w corner of 179th St, 89.11x100x86x99.11; Robert Davis to George G. Davis, ½ part, quitclaim, March 24, 1906; attorney, Simon T. Stern, 41 Park Row....$100

148TH ST, n s, 370.3 ft e of Morris Av, 25x106.6; Robert Davis to George G. Davis, ½ part, quitclaim, March 24, 1906; attorney, Simon T. Stern, 41 Park Row....$100

2D AV, n s, 770, e s, 148.1 ft s of 42d St, 24.7x70; 2d Av, 772, e s, 123.6 ft s of 42d St, 24.7x70; Mayer Katzenberg to Malvine Bauer, 792 2d Av, (mtg $37,750,) March 1; attorney, Leo Schrafan, 116 Nassau St....$100

AMSTERDAM AV, 498, e s, 27.2 ft s of 84th St, 25x90.10; Thomas W. Warden to Maria Warden, B. & S., July 28, 1908; attorney, Henry A. Cook, 38 Park Row....$1

"DRIVE," centre line, at e s of road from Westchester to East Chester, runs e along drive 397.7 x n — x w — to road x s 202.10 to beginning; "Drive," centre line, 397.7 ft e of road from Westchester to centre line of drive x w x s w 253.3 to beginning; road from Westchester to East Chester, e s, 285 ft w from centre line of Grove St, 350x350.6x350x463; Robert David to George G. Davis, 1-6 part of all right, title, and interest, May 4, 1909, (mtg $16,000;) attorney, S. T. Stern, 41 Park Row....$100

LOTS 86 and 87, map of William F. Duncan at Williamsbridge; Frank P. Love to Natale Ficarrotta et al., 333 East 106th St, Feb. 28, (mtgs $1,800;) attorney, Title Guarantee and Trust Co., 176 Broadway....$100

VALENTINE AV, 2,053, w s, 224.5 ft s of 180th St, 16.8x99.5x16.8x99.7; Herman Goldberger to Lewis Mitschel, 2,053 Valentine Av, (mtg $2,800,) Feb. 27; attorney, C. A. Furthmann, 3d Av and 148th St....$100

PARK AV, s e corner of 71st St, 96.5x42.6, with all title to strip adjoining above on south, 4x42.6; Elihu Root to Eugene Meyer, Jr., Feb. 18; attorney, Title Guarantee and Trust Co., 176 Broadway....$100

3D ST, s s, 174 ft w of Avenue C, 50x108, (Unionport;) Henry S. Briggs to John E. Bentz, 2,251 Chatterton Av; attorney, Lawyers Title Co., 160 Broadway....$100

WASHINGTON ST, 389, e s, 25.2x70; St. John's Park Realty Co. to William Herron & Co., 36 Greenwich St, Feb. 28, (mtg $35,000;) attorney, C. H. Fuller, 309 Broadway....$100

GREENWICH ST, s e corner of Morton, 100.4x110.10x100x102.4; James H. Cruikshank to St. John's Park Realty Co., 50 Pine St, (mtg $200,000;) March 1; attorney, Bowers & Sands, 31 Nassau St....$100

SAME PROPERTY; St. John's Park Realty Co. to Edward P. Meaney, at convent, Morris Co., N. J., March 1, (mtg $200,000;) attorney, same....$100

LOT 173, amended Map 1,061, Gleason property; William Heinrich to Cogswell-Taylor Improvement Co., 824 Morris Av, (mtgs $5,000 and all liens,) Feb. 28; attorney, William A. Taylor, 824 Morris Av....$150

89TH ST, s s, 105 ft w of 7th Av, 20.6x98.1, with all title to strip between above and centre line of block; Mary Genevieve Coleman to Watson Vanderpoel, 115 Freeman St, Brooklyn, C. A. G., Feb. 16; attorney, Title Insurance Co., 135 Broadway....$100

117TH ST, s s, 50 ft w of 2d Av, 40x58.5; Belle G. Bernheimer and others, executors, &c., of Jac. S. Bernheimer, to Sali Adler, 107 East 116th St, all liens, Feb. 16; attorney, Sigmund Wechsler, 82 Broadway..$27,492

LOTS 626-627, map of Laconia Park; Munzia Madi to Melrose Realty Co., 2,775 Webster Av, Jan. 18....$100

WASHINGTON AV, e s, 200.5 ft s of 171st St; Morris Silverman and others to Annie Traum, (mtg $38,000,) 6 East 108th St, Feb. 28; attorney, Title Insurance Co., 135 Broadway....$100

SAME PROPERTY; Annie Traum to Jacob Traum, 6 East 108th St, (mtg $48,000,) Feb. 28; attorney, same....$1

49TH ST, 233 West, n s, 18x100.5; 49th St, 235 West, n s, 18x100.5; 49th St, 237 West, n s, 18x100.5; Annie Eisen to Leonard L. Hill, 181 West 86th St, (mtgs $70,000 and all liens,) March 1; address, 181 West 86th St....$100

BROADWAY, n w corner of 96th St, 100.11x200; 96th Street Co. to Alfred H. Ackers, 233 West 128th St, B. & S. and C. & G., March 1; attorney, Lawyers Title Co., 160 Broadway....$1

SAME PROPERTY; Alfred H. Ackers to Estate of Charles F. Hoffman, a corporation, 258 Broadway, March 1, (mtg $150,000;) attorneys, Bowers & Sands, 31 Nassau St....—

43D ST, 358, s s, 100 ft e of 9th Av, 25x100; Sarah J. Van Buskirk to Marie G. Darmstadt, 188 St. Nicholas Av, March 1; attorney, Lawyers Title Co., 160 Broadway..$100

INTERIOR STRIP at centre line of block between 88th and 89th Sts and 87 ft w of 7th Av, runs n 7.3x w 18x s 7.3x e 18 to beginning; Florence Coleman to Watson Vanderpoel, 115 Freeman St, Brooklyn, C. & G., Feb. 16; attorney, Title Insurance Co., 135 Broadway....$100

MONROE ST, 18, s s, 25x50.10x26x47; Hamilton St, n s, 244.2 ft e of Catharine St, runs e 19.9x n 62.10x n 12.2x n 4x w 6.9x s 66 to beginning, with all title to four-foot alley leading to Monroe St; Louisa H. Vosbrinck to Peter Otten, 1,321 Clinton Av, Bronx, March 12, 1910, (mtg $21,000;) attorney, J. G. Giambaler, 732 Flushing Av, Brooklyn..$1

SAME PROPERTY; Peter Otten to Luigi Torregrossa, 50 Oak St, Feb. 27, (mtg $21,000 and all liens;) same attorney....$1

EAGLE AV, e s, Lot 57, map of Ursuline Convent, 25x115; Joseph Heusle to Catherine Hennessey, 223 West 83d St, Feb. 28; attorney, Lawyers Title Co., 160 Broadway..$100

8TH AV, 2,902 and 2,904, e s, 40 ft s of 154th St, 39.11x100; Mary Cohen to Brown-Weiss Realties, 61 Park Row, Feb. 27, (mtg $48,000;) attorneys, Marks & Marks, 41 Park Row....$100

3D AV, w s, 201.9 ft n of 173d St, 50.1x131.8x50x131.8; Philip E. Hendrick, Jr., to Edward Hanlon, 1,401 Mount Royal Av, Baltimore, Md., Feb. 18, (mtg $57,500;) attorney, John M. Ward, 277 Broadway....$1

6TH ST, n s, 180 ft e of Avenue C, 25x108, Unionport; John E. Bentz to Henry S. Briggs, 2,188 Gleason Av, (mtg $4,500,) Feb. 28; attorney, Lawyers Title Insurance and Trust Co., 160 Broadway....$100

45TH ST, 605 West, n s, 25x100.5; Terence F. Gallagher to Forster Realty Co., 724 8th Av, March 1; attorney, Joseph H. Harris, 99 Nassau St....$100

LYON AV, 2,309, n s, 25x100, Westchester; James A. Irving to Margaret E. Irving, 1,509 Lyon Av, quitclaim, Jan. 24; attorney, William C. White, 38 Park Row....$1

LOTS 67 and 68, Map 1,131 C of Harrington estate at Westchester; James A. Irving to Margaret E. Irving, 1,509 Lyon Av, all liens, Jan. 24; attorney, W. C. White, 38 Park Row....$100

18TH ST, n s, part of Lots 52 and 53 of Samuel Boyd, 31.10x92; Lillie J. Mott to Daniel Dillon, 319 West 18th St, (mtg $7,000,) March 1; attorney, Title Guarantee and Trust Co., 176 Broadway....$100

MADISON ST, [illegible]; Dominic L. O'Reilly to Michael J. and Joseph F. Mulqueen, [illegible] Broadway, quitclaim, and C. A. G., April 7, 1908....$1

AUDUBON AV, n w corner of 176th St, 100x100; Lawrence Jacob to Alcazar Realty Co., 536 East 80th St, March 1; attorney, Title Guarantee and Trust Co., 176 Broadway..$1

LOT 188, Map 1,481, estate of Lewis G. Morris; Sophia A. Richter to John E. Eustis, 985 Sedgwick Av, (mtg $1,050,) March 1; attorney, same....$1

37TH ST, 451, w s, 125 ft e of 10th Av, 25.6x98.9; Michael J. Leonard to Michael F. Burns, 270 Henry St, Brooklyn, March 1, (mtg $15,000;) attorney, Lawyers Title Insurance and Trust Co., 160 Broadway....$100

14TH ST, n w corner of Avenue C, 89x111; Frank Gass to Joseph Wagner, 2,176 Westchester Av, Feb. 23; attorney, Lexow, M. & W., 41 Cedar St....$100

115TH ST, n s, 325 ft w of Broadway, 50x100.11; Alcazar Realty Co. to Lawrence Jacob, 42 East 49th St, March 1, (mtg $125,000;) attorney, Title Guarantee and Trust Co., 176 Broadway....$100

CLAY AV, e s, 106.8 ft n of 166th St, 39x80; Louis Werner to Mary Shea, 4,606 11th Av, Brooklyn, March 1, (mtg $22,000;) attorney, Title Guarantee and Trust Co., 176 Broadway....$100

PINE ST, n e s, 74.7 ft n w of South St, 22.7x52.6; Theodore B. Sayre to Edward S. Savage at Rahway, N. J., Feb. 28, (mtg $16,000;) attorney, Title Guarantee and Trust Co., 176 Broadway....$100

FRONT ST, 93, s e corner of Gouverneur Lane, 25x101.7; Alfred L. Anderson to William J. Robertson, 238 West 77th St, (mtg $26,000,) Feb. 28; attorney, Title Insurance Co., 135 Broadway....$100

LUDLOW ST, 48, w s, 25x87.6; Henry Goodman to Jacob De Goff, 24 West 113th St, (mtg $26,000;) attorney, W. B. Marx, 257 Broadway....$100

56TH ST, n s, 90 ft e of Park Av, 20x100.5; Anna McGovern to Cornelius Poillon, 125 East 70th St, March 1, 1910; attorney, Lawyers Title Insurance and Trust Co., 160 Broadway....$100

44TH ST, 328 and 330, s s, 422 ft e of 9th Av, 44x100.4; William Reichman to Madoc Realty Co., 165 West 23d St, Feb. 28, (mtg $46,000;) attorney, Title Insurance Co., 135 Broadway....$100

29TH ST, 143 and 145, n s, 298.7 ft e of 7th Av, 48x98.9; Acme Mortgage Co. to the Twenty-fifth Street Construction Co., 31 East 27th St, March 1, (mtg $70,000;) attorney, Title Insurance Co., 135 Broadway....$100

40TH ST, s s, 128.9 ft w of 7th Av, 14.3x98.9; Nelson [illegible] to Realty Holding Co., 307 [illegible], March 1; attorney, Title Insurance Co., 135 Broadway....$100

[illegible] of 1st Av, 20x90; [illegible]

proposed, and also 462.9 ft e of Baychester Av, 75.9x—; Arden Realty and Mortgage Co. to Thomas Miller, 648 Amsterdam Av, (mtg $2,200,) Feb. 24; attorney, Fridolin Weber, 391 East 149th St....$100

Recorded Mortgages.

With name and address of lender and lender's attorney. Interest is at 5 per cent. unless otherwise specified.

BERRICK, Solon, to Tillie Frank, 787 Prospect Av; Tinton Av, w s, 308.9 ft n of 161st St, 41.3x irregular, prior mtg $32,000, Feb. 28, 3 years, 6 p. c.; attorneys, Lawyers Title Insurance and Trust Co., 160 Broadway....$7,000

OGILVIE, Frank B., to Charlotte E. Ogilvie, 1,198 Pacific St, Brooklyn, N. Y.; Rose St, 57, s s, 23x—, Feb. 1, 3 years, 6 p. c.; attorney, George N. Brower, 44 Court St, Brooklyn, N. Y....

LORE, Frank P., to Joseph L. Mahle, 7 Rich Av, Mt. Vernon, N. Y.; Lots 86 and 87, map of W. F. Duncan, Feb. 28, 3 years, 6 p. c.; attorney, Gustav R. Hamburger, Lucas Building, Mt. Vernon, N. Y....$15,500

LENAHAN, John S., to Ferdinand R. Minrath, 119 West 75th St; Amsterdam Av, 1,761, n e corner of 147th St, 471, —x—, Feb. 28, demand, 6 p. c.; attorneys, Hoadley, L. & J., 22 William St....$460

WARSHAW, Morris L., and Julius Angel to Land Co. C of Edenwald, 16 East 42d St; Randall Av, n s, 50 ft w of Bracken Av, 25x100, Feb. 28, 3 years, 5½ p. c.; attorney, R. B. Alling, 149 Broadway....$375

WASSERZUG, Isaac, to Josephine B. Marshall, 51 Avenue de Malakoff, Paris, France; 118th St, 12 West, s s, 25x100.11, Feb. 28, 5 years; attorney, Frederic de P. Foster, 44 Wall St....$20,000

DUNN, John J., to James A. Shephard, 409 Stone Av, Brooklyn, N. Y.; Water St, 618, n s, 26.3x66.11x25.7x65.11, Feb. 28, installments, 6 p. c.; attorney, George H. Hyde, 41 Park Row....$2,000

PIRK, Amelia, to Otto Nauso, 2,045 Valentine Av; Creston Av, 2,788, e s, 145.3 ft s of 198th St, 25x95, prior mtg $6,000, Feb. 25, 2 years, 6 p. c.; attorney, M. L. Henry, 1,948 Bathgate Av....$1,300

LAEMMLE, George J., to Pincus Lowenfeld, 106 East 64th St, and another; 44th St, 203 to 207 East, n s, 62.6x100.6, March 1, due May 1, 1913, 6 p. c.; attorneys, Arnstein, L. & P., 128 Broadway....$8,500

BRENNAN, William J., to Bernard Loth, 408 West 150th St; 238th St, n s, Lots 145 to 148, map of Edward K. Willard, 80x100, Feb. 28, due as per bond; attorneys, Title Guarantee and Trust Co., 176 Broadway....$2,500

LORE, Frank P., to Natale Ficarotta, 333 East 106th St; Lots 86 and 87, map of W. F. Duncan at Williamsbridge, prior mtg $15,500, Feb. 28, due as per bond; attorneys, Title Guarantee and Trust Co., 176 Broadway....$2,500

JOHN J. HEARN CONSTRUCTION CO. to Otto H. Kahn, Morristown, N. J., and another, trustees; 52d St, 48 West, n s, 17x100.4, Feb. 28, due as per bond; attorneys, Roelker, B. & S., 62 William St....$42,000

LOOKSTEIN, Sarah, to Stephen H. Jackson, 53 East 67th St; 111th St, s s, 114 ft w of Park Av, 16x100.10, Feb. 28, due Jan. 1, 1916, 6 p. c.; attorney, S. H. Jackson, 106 Lexington Av....$2,600

HIRSHFELD, Nathan, to Adolph Schreiber, 132 Nassau St; 91st St, 321 East, n s, 25x100.8, prior mtg $17,000, Feb. 27, due as per bond; attorney, I. M. Levy, 320 Broadway....$3,250

JACOB STRIEFLER CO to Henry G. Silleck, Jr., 225 West 86th St; Intervale Av, n s, 875 ft s of public place or street, 25x123.9, prior mtg $1,800, March 1, due Sept. 1, 1911, 6 p. c.; attorney, P. M. Crandall, 346 Broadway....$2,200

BERLS, William L., and others, to Annie Leicht, 206 West 81st St; 87th St, 411 West, n s, 25x98.9, Feb. 27, 5 years; attorney, F. V. Mayforth, 99 Nassau St....$15,000

ROUSE, Samuel, to Emigrant Industrial Savings Bank, 51 Chambers St; Canal St, s w s, 19.10 ft n w of Ludlow St, 21.8x40.3 to Division St, March 1, 1 year; attorney, William C. Orr, 51 Chambers St....$18,000

REISS, Anna, to Bertha Frankel, 92 St. Nicholas Av; Stebbins Av, s e s, 100 ft n e of 169th St, 150x131.4, prior mtg $22,000, Feb. 27, due July 1, 1911, 6 p. c.; attorney, George H. Epstein, 99 Nassau St....$5,000

EINHORN, Moses, to Robert McGill, at Hoboken, N. J.; Henry St, 23, n s, 25x87.6, Feb. 24, 3 years, 5½ p. c.; attorneys, Lawyers Title Insurance and Trust Co., 160 Broadway....$27,000

GOGOLIN, Caroline, to Aloysius Fellenstein, at Eastchester Road, near Union St; Lots 138 and 139, map of 163 lots estate of Mary J. Radway, March 1, prior mtg $2,000, due, &c., as per bond; attorney, J. L. Zoetzl, 68 William St....$600

EDEL, Charles A., to Cyrus Hitchcock, 300 William St., East Orange; 3d Av, n s, 116 ft s w of 166th St, 28x170, Feb. 27, due June 1, 1914, 5½ p. c.; attorney, H. S. Ogden, 82 Beaver St....$2,000

TELL, Joseph, to Bowery Savings Bank, 128 Bowery; Lexington Av, w s, 51.2 ft n of 101st St, 16.7x75, March 1, 5 years, 4½ p. c.; attorneys, Strong & C., 40 Wall St....$5,000

KIRSH, Celie, to Thomas S. Faulkner, 183 Halsey St, Brooklyn; 110th St, 132 and 134 East, 37.6x100.11, March 1, 5 years; attorneys, Thompson, K. & W., 256 Broadway....$33,500

MANHEIMER, Abraham, to Lawyers Title Insurance and Trust Co, 160 Broadway; 41st St, 230 West, 39.9x98.9, March 1, 5 years, per cent. as per bond; address, 160 Broadway....$25,000

DARMSTADT, Marie G., to Sarah J. Van Buskirk, at Hackensack, N. J.; 43d St, 358 West, 25x100, March 1, due, &c., as per bond; attorneys, Lawyers Title Insurance and Trust Co, 160 Broadway....$16,000

MacDOUGALL, Wilhelmina, and another to Lawyers Title Insurance and Trust Co., 160 Broadway; 38th St, 344 and 346 West, 50x98.9, March 1, 5 years; address, 160 Broadway....$32,000

GOLDSTEIN, David, and others to Lawyers Title Insurance and Trust Co., 160 Broadway; 16th St, n s, 300 ft e of 2d Av, 25x94.10, Feb. 28, 5 years; address, 160 Broadway....$28,000

STANLEY, James, to Franklin Savings Bank, 658 8th Av; 29th St, 527 West, 25x98.9, Feb. 28, 5 years; attorney, W. M. Powell, 29 Wall St....$4,000

ADLER, Sali, to Belle G. Bernheimer and others, executors of Jacob S. Bernheimer, 2 West 59th St; 117th St, s s, 50 ft w of 2d Av, 40x58.5, Feb. 16, 3 years; attorney, S. Wechsler, 32 Broadway....$23,000

SAME to Mary A. Kaufman, 257 Arlington St, Brooklyn; same property, prior mtg $23,000, Feb 16, 3 years, 6 p. c.; attorney same.$3,000

HORAN, Michael J., to Henry Diedel, 14 West 120th St; Washington Place, s s, 80 ft w of 6th Av, 21x75, Feb. 28, due, &c., as per bond; attorney, F. P. Hummel, 1,511 3d Av....$9,000

MELROSE REALTY CO. to Eugene Lichtenberg, at St. Remy, N. Y.; Lots 626 and 627, map of Laconia Park, March 1, 3 years, 6 p. c.; attorney, John Goergen, 391 East 149th St....$1,200

ECKEL, Henry, to Frank A. Autes, 2,115 Gleason Av; Alexander Av, 139, w s, 25x100, prior mtg $10,000, Feb. 28, due, &c., as per bond; attorney, Title Guarantee and Trust Co., 176 Broadway....$7,000

GREASON, Samuel, to James Devlin, 327 West 45th St; 10th Av, n w corner of 27th St, 24.8x100, March 1, 3 years; attorney, Bernard Zwinge, 203 Broadway....$40,000

SAME to Malcolm Stevenson, Westbury, L. I.; same property, March 1, prior mtg $40,000, 3 years, 6 p. c.; attorneys, Campbell, H. & P., 43 Exchange Place....$15,000

BAUER, Malvine, to Mayer Katzenberg, 208 East 60th St; 2d Av, 770 and 772, e s; 2 lots, each 24.7x70; 2 mtgs, each $18,750, March 1, 6 years; attorney, Moses Goodman, 287 Broadway....$37,500

VALUE REALTY CO. to Metropolitan Savings Bank, 59 Cooper Square East; 51 East 99th St, 25x100.11, March 1, 5 years; attorneys, A. S. & W. Hutchins, 34 William St....$11,000

BONSA, Vincent, and another to Vaclav Wernecek, 188 1st Av; 415 and 417 East 71st St, 50x102.2, prior mtg $44,000, Feb. 27, 5 years, 6 p. c.; attorneys, Hymes, W. & S., 55 Liberty St....$14,000

FORSTER REALTY CO. to Terence F. Gallagher, St. Paul's Hotel, Columbus Av, and 60th St; 605 West 45th St, 25x100.11, March 1, 5 years; attorneys, Deyo & B., 111 Broadway....$6,250

SCHLIESSER, Ferdinand, to Emil Robitsek, 830 East 163d St; Freeman St, n w corner of Chisholm St, 25x80, March 1, 5 years, 5½ p. c.; attorney, Harry Robitsek, 146 Broadway....$15,000

ROHN, George, to Lillian Haas and another, guardians, 1,917 Davidson Av; Home St, n s, 50.4 ft e of Bryant Av, 25.2x81.5, March 1, 3 years, 5½ p. c.; attorney, Harry Robitsek, 146 Broadway....$5,000

REILLY, Susan, and another to Jennie Robitsek, 830 East 163d St; Stebbins Av, e s, 133.9 ft n of Freeman St, 25x127.2, Feb. 28, prior mtg $2,860, due Oct. 19, 1912, 6 p. c.; attorney, Harry Robitsek, 146 Broadway....$200

ACKERS, Alfred H., to Farmers' Loan and Trust Co., 22 William St; Broadway, n w corner of 96th St, 100x200, March 1, 3 years, as per bond; attorneys, Geller, R. & H., 22 Exchange Place....$150,000

HUBENER, Louis, and another to U. S. Savings Bank, 606 Madison Av; 156th St, s s, 100 ft w of Courtlandt Av, 50x98.10, March 1, 5 years, 5½ p. c.; attorneys, Merrill & R., 128 Broadway....$35,000

HENNESSY, Catherine, to Joseph Hensle, 1,367 Beach Av; Eagle Av, e s, Lot 57, map of land of Ursuline Convent, 25x115, Feb. 28, 5 years; attorney, Lawyers Title Insurance and Trust Co., 160 Broadway....$4,000

GLASS, Samuel, to Madison M. Jones, 167 East 79th St; 145 and 147 West 30th St, 50x98.9, prior mtg $86,000, Jan. 7, 1 year, 6 p. c.; attorneys, Finanan & Lewis, 198 Broadway....$5,000

GEORGE BACKER CONSTRUCTION CO. to Metropolitan Life Insurance Co., 1 Madison Av; 62 and 64 West 45th St, 40x100, March 1, due Oct. 1, 1916, 6 p. c.; attorneys, Woodford, B. & B., 1 Madison Av....$200,000

VINEY, Charles B., to Title Guarantee and Trust Co., 176 Broadway; 363 Lexington Av, e s, 19.9x85, March 1, due, &c., as per bond; address, 176 Broadway....$20,000

TURNEY, Cathleen, to David J. King and others, executors of E. J. King, 541 Madison Av; 29th St, 8 West 25x98.9, March 1, due, &c., as per bond; attorney, Title Guarantee and Trust Co., 176 Broadway....$55,000

BURKHARD, Jacob, to Society for the Relief of the Destitute Blind of the City of New York and its vicinity, 896 Amsterdam Av; Goerck St, 55 and 57, w s, 50x100, March 1, 5 years; attorney, Frederic de P. Foster, 44 Wall St....$15,000

CALLANAN, Lawrence J., to Hudson Mortgage Co., 135 Broadway; Vesey St, 41 and 43, s s, prior mtg $80,000, March 1, due, &c., as per bond; attorney, Title Guarantee and Trust Co., 176 Broadway....$10,000

WAGNER, Joseph, to Dollar Savings Bank, 2,808 3d Av; Westchester Av, s w corner of Castle Hill Av, 73.11x105; 14th St, n s, Lot 896, map of Unionport, 90x157; Avenue C, n w corner of 14th St, 100.8x40.8, Unionport, Feb. 27, due Dec. 1, 1913, 5½ p. c.; attorneys, Lexow, M. & W., 43 Cedar St....$25,000

SAME to A. Hupfel's Sons, 3d Av and 161st St; same property, prior mtg $25,000, March 1, [illegible]

[illegible]

Clinton Av; Monroe St, 18, s s, Hamilton St, n s, 244.2 ft e of Catharine St, 19.9, prior mtg $21,000, Feb. 27, installments, 6 p. c.; attorney, A. A. Hovell, 189 Montague St, Brooklyn....$6,000

READE, Walstein S., to American Mortgage Co., 31 Nassau St; Maiden Lane, 121, n e s, 23.7x85.5, March 1, 5 years, 4½ p. c.; attorneys, Bowers & S., 31 Nassau St....$30,000

SHEA, Mary, to Louis Werner, 1,108 Clay Av; Clay Av, e s, 108.8 ft n of 166th St, 39x80, prior mtg $22,000, March 1, installments, 6 p. c.; attorney, George W. Glaze, 346 Broadway....$3,500

ALCAZAR REALTY CO. to Hudson Mortgage Co., 135 Broadway; Audubon Av, n w corner of 173d St, 100x100, March 1, due, &c., as per bond; attorney, Title Guarantee and Trust Co., 176 Broadway....$30,000

ROSENTHAL, Regina, to Robert S. Smith, 32 West 92d St; 113th St, 287 West, 18.4x100.11, Feb. 24, prior mtg $8,000, due, &c., as per bond; attorney, Title Guarantee and Trust Co., 176 Broadway....$2,000

MADOC REALTY CO. to William Reichman; 44th St, 328 and 330 West, prior mtg $46,000, March 1, 5 years, 6 p. c.; attorney, Title Insurance Co., 135 Broadway....$17,000

TRAUM, Annie, to Ray Silverman and another, 1,832 Clinton Av; Washington Av, e s, 200.6 ft s of 171st St, 50.1x151.5, Feb. 28, due March 1, 1916, 6 p. c.; attorney, Title Insurance Co., 135 Broadway....$10,000

POILLON, Cornelius, to Anna McGovern, 2,082 5th Av; 56th St, n s, 90 ft e of 4th Av, 20x100.5, March 1, 5 years; attorney, Lawyers Title Insurance and Trust Co., 160 Broadway....$30,000

VANDERPOEL, Watson, to Florence Coleman, 54 West 38th St; 89th St, s s, 105 ft w of 7th Av, 20.6x98.9, March 1, due March 1, 1916; attorney, Title Insurance Co., 135 Broadway....$35,000

TWENTY-FIFTH CONSTRUCTION CO to Chelsea Realty Co., 135 Broadway; 29th St, 143 and 145 West, 48x98.9, March 1, 1 year, 6 p. c.; attorney, Title Insurance Co., 135 Broadway....$200,000

SAMe to Acme Mortgage Co., 20 Vesey St; same property, prior mtg $120,000, March 1, 1 year, 6 p. c.; attorney, same....$31,509

REALTY HOLDING CO. to Sumner Gerard and another, trustees of Heyward Cutting, 101 Park Av; 40th St, 206 West, 14.3x98.9, 3 years....$22,000

BOHAN, Catharine, and others to Title Guarantee and Trust Co., 176 Broadway; 37th St, 231 East, n s, 25x98.10, Feb. 21, due, &c., as per bond; address, 176 Broadway....$8,000

Satisfied Mortgages.

With name and address of lender's attorney.

53D ST, 143, 145, and 147 East, n s, 53.6x100.5, Aug. 12, 1910; P. J. Groll Construction Co., owner, 143-147 East 53d St, to Mary S. Croxson; Merrill & Rogers, 128 Broadway.$70,000

72D ST, s s, 175 ft e of 5th Av, 22x102.2, Feb. 26, 1908; Albert H. Bultman to Scholle Bros.; owner, Hy. A. C. Taylor, East Road, South Portsmouth, R. I.; Strong & Cadwalader, 40 Wall St....$67,500

CRESTON AV, n w corner of 190th St, 114.2x100x irregular, March 1, 1909; Le Roy Construction Co. to Hy. Iden & Hy. Schneider, trustees of John P. Schurenger, deceased; owner, Hy. F. Kiel, 191st St and Creston Av; Robert H. Bergman, 3,219 3d Av..$60,000

14TH ST, 59 West, n s, 108.3x24.1, Dec. 18, 1906; Colonial Real Estate Association, owner, 309 Broadway, to Broadway Savings Bank; Richard B. Kelly, 170 Broadway....$50,000

ORCHARD ST, 43-45, w s, 65.7x86.7x65x86.7, Jan. 20, 1903; Rose Horowitz to Mutual Trust Co. of Westchester County, sub-trustee of William H. Smith, deceased; party first part resides 196 Prospect Park West, Brooklyn; Dexter, Osborn & Fleming, 71 Broadway....$40,000

WATER ST, 418 to 426, n s, 91 ft w of Market Slip, runs w 111.10 to e s of land now or formerly the estate of Edward S. Brooks x n 60 to centre line of block between Water and Cherry Sts x e 111.10 along said centre line x s 60 to n s of Water St, Nov. 28, 1892; Randall J. Elder and Frances E., his wife, Boston, Mass., to Emily A. Watson, 572 5th Av; owners, Ruth and Frances E. Elder, 12 Falcon St, East Boston; George J. Elder, Winthrop, Mass.; E. R. Elder, Rutherford, N. J., and Marion A. Carstensen, Chelsea, Mass.; Title Guarantee and Trust Co., 176 Broadway....$30,000

120TH ST, n s, 526.8 ft e of Pleasant Av, (formerly Avenue A,) 100.11x122.1x irregular, Feb. 1, 1906; Walter J. Dean to Grace Golbus; owner, City of New York; Thompson, Vanderpool & Freedman, 2 Wall St....$26,000

BEGINS n w corner of 1st St and Extra Place called Extra St, 70.10x59x62.11x62.2, March 1, 1907; Albert Hartmann, owner, 6 1st St, (premises being 6, 8, and 10,) to Hermann Bruns, 146 Lincoln Place, Brooklyn; Theodore Sattler, 54 Bond St....$25,000

63D ST, 236 East, s s, 100.5x25, Nov. 1, 1900; John J. Houlahan to Hopeton D. Atterbury; owners, Emil Reibstein, 18 West 115th St, and Barnet Reibstein, 60 Eldridge St; Lawrence Atterbury, 68 William St....$22,000

10TH ST, s s, 381.4 ft e of 6th Av, 94.10x24.6, Dec. 19, 1906; Jeanie M. Hawley to Frederick H. Cleaveland, Poughkeepsie; owners, William and A. R. Hawley, 9 West 68th St; De Witt, Lockman & De Witt, 88 Nassau St....$20,000

WASHINGTON ST, 389, e s, 25.2x70, May 9, 1910; St. John's Park Realty Co., owner, 50 Pine St, to Jared W. Bell, 248 Lexington Av; Bowers & Sands, 31 Nassau St....$17,000

SAME PROPERTY, May 2, 1910; same to same; owner and attorney, same....$15,000

AVENUE C, s e corner of 8th St, 70x19, Feb. 26, 1906; Frank Klemsinger to C. Hartigan, guardian; owner, Michael Klemsinger, 239 Division St; Harrison, Elliott & Byrd, 59 Wall St....$16,000

106TH ST, 75 East, n s, 75.11x25, Feb. 25, 1908; Max Borck and Adeline, his wife, owners, 1,324 Madison Av, to Moses and Sigmund Mendelsohn; Alfred L. M. Bullowa, 31 Nassau St....$14,000

FOREST AV, n w s, 172.6 ft s w of 161st St, 100x25, April 11, 1910; Emma M. S. Mestaniz, owner, 810 Forest Av, to Prospect Investing Co.; Stephen W. Collins, 63 Wall St....$13,000

BROADWAY, corner of Barclay, runs n w on Barclay 140 ft to property formerly of Trinity Corporation x n e 69 x s e parallel with Barclay St, 28 ft to land formerly of Aquila Giles x s w 23 x s e along said land to Aquila Giles 115 ft to Broadway x s w 46 ft to beginning, being all estate, right, title, and interest in 1-27 part, Dec. 15, 1910; Marie H. McDavid, Greenville, S. C., to Adelaide Hamilton, 17 West 20th St; Title Guarantee and Trust Co., 176 Broadway....$10,000

LEXINGTON AV, w s, 49.5 ft s of 37th St, 8x24.8, May 25, 1907; Mary A. Doris, owner, 288 Lexington Av, to George F. Martens, Jr., executor of George F. Martens, deceased; address, 71 Nassau St....$10,000

120TH ST, s s, 175 ft e of 7th Av, 100.11x16.8, May 25, 1903; Caroline and Samuel Bookman and Joseph E. Hoffman, executors of Jacob Bookman, to the German Savings Bank, 157 4th Av.; owner, C. M. & M. M. Silverman, 3,436 Broadway; Amend & Amend, 119 Nassau St....$10,000

29TH ST, 128 West, s s, 98.9x20, Jan. 22, 1903; Paul Feible to the Bowery Savings Bank; owner, Geraldine M. Brosseau, 413 Lenox Av; Title, Guarantee and Trust Co., 176 Broadway....$9,000

SAME PROPERTY, Nov. 11, 1907; Geraldine M. Brosseau to same; owner and attorney, same....$8,000

50TH ST, n s, 99.2 ft w of 8th Av, 100.5x19.2, Dec. 11, 1903; Margaret Canning, widow, to Mary E., executrix, and Thomas Knight and W. H. Phillips, executors and trustees of William Knight, deceased; owner, Bancroft Realty Co., 34 Nassau St; F. E. Laimbeer, 98 Nassau St....$6,500

PRINCE ST, 101, n s, 100x25, April 30, 1908; Rebecca S. Kittell, Passaic, N. J., to Saugerties (N. Y.) Savings Bank; owner, Charles Lane, 152 8th Av; Title, Guarantee and Trust Co., 176 Broadway....$6,000

BROADWAY, 229, Hamilton Building, corner Barclay St, being all estate, right, title, and interest of Hy. Nicoll Hamilton and Alexander Hamilton, Jr., an undivided 2-27 part, July 25, 1907; Hy. Nicoll Hamilton, widower, Yonkers, N. Y., and Alexander Hamilton, Jr., widower, Woodbury, Conn., to Charles D. Edmonston; owners, parties first part; A. B. Carrington, 200 Broadway....$5,000

7TH AV, e s, 396 ft s of 24th St, 80x19.9, Feb. 1, 1870; Pierre Griser and Madelaine, his wife, to S. Eugene Nichols; P. Griser, 116 Garden St, Hoboken, N. J....$5,000

130TH ST, 575 West, n s, 28.2x87.5x irregular, Nov. 18, 1905; Peiper Bookstaver and Samuel M. Hoffberg to Occidental Realty Co.; Lawyers Title Insurance and Trust Co., 160 Broadway....$5,000

SOUTHERN BOULEVARD, w s, 100 ft n of 187th St, 50x102.1x48.5x100.9, Feb. 24, 1906; Max Borsuk to Augustus Cariaso; Borgman & Davis, 3,219 3d Av....$4,500

COLLEGE AV, n e corner of 163d St, 35x120, Nov. 8, 1910; Frisco Realty Co. to Rockland Realty Co.; E. C. Bell, 148th St and 3d Av....$4,000

ALBANY ROAD, e s, 121.3 ft e of Bailey Av, Lots 5 to 8, map of property of Maria Shrady, Kingsbridge, 112x63.1x irregular, Feb. 27, 1909; Mary K. Shrady to Title Guarantee and Trust Co., 176 Broadway....$3,000

AVENUE C, s e corner of 8th St, 70x19, April 18, 1904; Frank Kleinsinger to Kadi Fischl, 230 East 71st St; Lewis S. Marx, 167 Broadway....$3,000

8TH ST, (now 170th St,) s s, 157.9 ft w of Franklin Av, map of Morrisania, 120x19, Aug. 10, 1905; Hannah Bernstein to Julius Altschul; Title Guarantee and Trust Co., 176 Broadway....$2,900

WEST 3D ST, (formerly Amity St,) 111.9 ft from n w s of Macdougal St, 100x23, Jan. 26, 1906; Elias A. Cohen to John G. Aaron; L. & A. U. Zink, 290 Broadway....$2,500

EDGECOMBE AV, 42, e s, 17.6x90, March 7, 1910; Alma H. J. Hubbell to Augusta M. de Peyster; A. M. Clute, 156 Broadway....$2,000

BOSTON ROAD, s e s, at s w corner of Palmer St, being 46.29 ft e of Baychester Av, 39.4x145.6x irregular, Jan. 1, 1907; Abraham Edmonds to the Crawford Real Estate and Building Co.; H. J. Crawford, 99 Nassau St....$1,500

MORRIS PARK AV, s e corner of Rose St, 40x100x19x102.2, Feb. 27, 1908; Louis Quartulo and another to Adeline Grossmann; Charles H. Baechler, 1,126 Walker Av...$1,200

183D ST, n s, 47 ft w of Prospect Av, 75x24, Dec. 21, 1908; Sarah Pelleo to Harry A. Parmentier; Robert C. Birkhahn, 149 Broadway....$600

Recorded Leases.

With name and address of lessee.

3D AV, 655, all; Edmond J. Curry and another to Charles Hauserman, on premises, 5 years from May 1, 1911; attorneys, Thompson, W. & P., 52 Wall St....$1,800

47TH ST, 117 West, all; Margolies Realty Co to Blue Goose Cafe Co, 1,133 Broadway, 5 years from March 1, 1911; attorneys, Taylor & Greene, 303 West 42d St...Taxes and $6,000

AVENUE B, 1½ and 3, all; Anna M. Aeby and others to Jacob Siris, 368 Grand St, and [illegible]

Pincus Maisman, 207 East Broadway, 11 years from March 1, 1911; attorneys, [illegible] & Wasservogel, 140 Nassau St.

Taxes, &c., and $6,400 and $6,800

8TH AV, 2,262, store and basement; Charles Petroll to Marie Freick, 289 West 122d St, 7 2-12 years from March 1, 1911; attorneys, Lauter & Blackner, 537 Washington Av....$1,500 to $2,000

BROADWAY, s w corner of 77th St, 102.2x144x102.2x119.10, all; Frank A. Archambault, 2,173 Broadway, to Joan Weedbury, 2,173 Broadway, 13 6-12 years from Jan. 1, 1911; attorneys, Bamberger & L., 369 Broadway....$65,000

FORSYTH ST, 115, all; Benedict Weissman to Bernard Drachenberg, 156 Eldridge St, 3 years from May 1, 1911; address, 126 Eldridge St....$1,800

3D AV, 1,309; Carrie Teven to Thomas Latham, 1,309 3d Av, 5 years from May 1, 1911; attorneys, Eisman, L., C. & L., 135 Broadway....$2,110

AMSTERDAM AV, 481, n e corner of 83d St, store, &c.; James S. Shea to Asler F. Shea, 173 West 83d St, 10 years from Oct. 1, 1910; attorney, Joseph G. Fanster, 132 Nassau St....$3,000

ST. NICHOLAS AV, s e corner of 177th St, centre store and bakery; Charles V. Schmidt to Jacob Fries, 1,376 St. Nicholas Av, 4 7-12 years from March 1, 1911; attorneys, M. & S. Meyers, 41 Park Row....$2,400

NORTH WILLIAM ST, 30, all; Alfred Seton and another, trustees, to Edward C. Curry, 30 North William St, 4 8-12 years from Feb. 1, 1911; attorneys, H. B. Scharmann & Sons, 371 Pulaski St, Brooklyn....$3,500

MANHATTAN AV, s e corner of 110th St, corner room first flight up; S. & M. Ferguson to Lee Yenn, 19 Mott St, 3 years from April 1, 1911; attorney, P. J. Donohue, 341 Washington St....$1,500

3D AV, 223, s e corner of 19th St, all; Levi N. Hershfield to Patrick J. Maguire, 1,273 Teller Av, 6 years from May 1, 1911; attorney, P. S. MacDwyer, 229 Broadway...$3,000

1ST AV, 1,438, north store and basement, also extension covering yard; Abraham Littman and another to Meyer Shanoff, 347 East 72d St, 3 years from May 1, 1911; address, 1,438 1st Av....$1,020

Mechanics' Liens.

POWERS AV, s e corner of 142d St, 100x100; Raisler Heating Co., against Fairview Construction Co., owner and contractor; Ferdinand Marx, owner....$2,084

BROADWAY, 2,181 to 2,186; George H. Griebel against Howard Paschal, owner; William H. McDonough and Promao Realty contractors....$250

RIVERSIDE DRIVE, s e corner of 162d St, 99.11x140; Aoton Larsen & Son against Gingold Realty Co., owner and contractor...$690

COLLEGE AV, n e corner of 163d St, 35x120; Morris Schnee against Frisco Realty Co., owner and contractor....$125

8TH AV, 410; Giuseppi Combi against George Innocente, David Pacciotti, and Giuseppi Panigada, owners; J. Krepa, Jr., & Co., contractor....$112

46TH ST, 1 West; Francis Celia against Dudley T. Larimore, owner; Larimore & Co., contractor....$210

SAME PROPERTY; same against Larimore & Co.; and Oscar Pach, owners; Antonio Bonogur, contractor....$265

2D AV, 87 and 89; George Dellon, Inc., against Solinger Realty Co., owner and contractor....$2,092

GREENWICH ST, 515; Parker Sheet Metal Works against Cornell & Underhill, owner; Harrison Engineering Co., contractor....$300

4TH ST, 129 East; Samuel Laster against Frank Gens, owner and contractor....$231

4TH ST, 209 East; same against David Frankel, owner; Frank Gens, owner and contractor....$45

6TH ST, 529 East; Same against Frank Gens, owner and contractor....$59

MADISON AV, 31; John Krell against Jeremiah W. Dimick, Jr., and Finn & Meyers, lessees; Arthur Hodges, contractor....$170

JACKSON ST, 8; Morris Pusor against Margaret I. Walsh, owner; Thomas A. Duncan, contractor....$40

AMSTERDAM AV, 883; Joseph Goldberg and others, against Helen Clauss, owner and contractor....$31

22D ST, 140 to 144 West; South Amboy Terra Cotta Co., against Ritaro Realty Co., owner and contractor....$200

LUDLOW AV, n s, 55 ft w of Havemeyer Av, 75x100; David Shapiro against Roth Construction Co., owner and contractor....$170

23D ST, 153 to 157 West; Louis Rubin, and others, against Irving Fischel Construction Co., owner and contractor; Jacob Fischel, contractor....$1,750

88TH ST, 58 and 60 East; Abraham J. Schlesinger against Maze Realty Co., owner; Sagamore Garage Co., contractor....$325

13TH ST, n s, 100 ft w of 9th Av, 75x100; William M. Duncan against George Fish, lessee; Astor Estate, owner; Gomprecht Sausage Co., contractor....$1,783

25TH ST, 28 and 30 West; Charles G. Cornell, Jr., against A. & S. Construction Co., owner; City Plumbing Co., contractor....$134

135TH ST, 69 and 71 West; Otto Goldberg against Jacob Moerafelder, owner; John W. Connor, lessee and contractor....$164

178TH ST, 586 to 590 West; Henry A. Von Dietsch against John Glass, Jr., Construction Co., owner John J. Glass, Jr., contractor....$81

178TH ST, 592 to 596 West; same against same....$708

Satisfied Mechanics' Liens.

FORDHAM ROAD, s e corner of Loring Place; Haynes & Coryell against Alma L. Merritt, or Kayser, and others, Nov. 8, 1910, (by bond)....$625

SAME PROPERTY; Knochenhauer & Morelli against same, Nov. 2, 1910, (by bond)...$7,420

SAME PROPERTY; Stephen Iovino against same, Dec. 2, 1910, (by bond)....$200

LEXINGTON AV, 228; Isidor Schwartz against H. Ragg and others, Nov. 16, 1910....$104

SAME PROPERTY; Harry Applebaum against same, Nov. 18, 1910....$258

MOHEGAN AV, s e corner of 180th St; Morris Frank against N. Rubenstein and others, Feb. 7, 1911....$441

MOHEGAN AV, s w corner of 180th St; same against same, Feb. 9, 1911....$441

9TH ST, 340 East; Jacob Pearlman against John Becker and others, Aug. 11, 1910....$475

Lis Pendens.

WASHINGTON AV, s e corner of 173d St, 100x100; Washington Av, e s, 100 ft s of 173d St, 50x109.11; Etta Bernstein against Dacorn Realty Co., (foreclosure of mortgage;) attorney, J. C. Levi.

WASHINGTON AV, e s, Lot 56, map of Village of Morrisania, Bronx; Etta Bernstein against Cauldwell Avenue Co., (foreclosure of mortgage;) attorney, J. C. Levi.

GERMAN PLACE, n e corner of 156th St, 78.1x120x irregular; Etta Bernstein against Dacorn Realty Co. and others, (foreclosure of mortgage;) attorney, J. C. Levi.

CAULDWELL AV, e s, 90 ft n of 156th St, 78.7x100; Etta Bernstein against Clara F. Ogden and others, (foreclosure of mortgage;) attorney, J. C. Levi.

142D ST, n s, 205 ft w of College Av, 25x74.6; Maria L. Boggs against Clara Moss and others, (foreclosure of mortgage;) attorneys, Brewster & Farries.

151ST ST, 502 and 504 West; Llewellyn Realty Co. against Celia Uhlfelder and others, (specific performance;) attorneys, Frankenthaler & Kaufmann.

19TH ST, 427 East; Horace Porter and others against Anna Damico and others, (foreclosure of mortgage;) attorney, H. T. Hornidge.

67TH ST, 224 West; Philip Liberman and others against Margaret Free, (foreclosure of mortgage;) attorneys, Goldfarb & Singerman.

LEONARD ST, 109 to 115; Benson St, 2 and 8; Bleecker St, 127 to 135; Roger Foster against Florence J. Woodriff, (notice of attachment;) attorney, J. J. Aronson.

110TH ST, 8 East; Clementine M. Silverman and others against Elizabeth Stein, (foreclosure of mortgage;) attorneys, Cahn & Nordlinger.

152D ST, s s, Lot 366, map of Village of Melrose South, Bronx; Nathan Passman against Longfellow Realty Corporation and others, (action to foreclose mechanic's lien;) attorneys, Godnick & Wilson.

5TH AV, 849 to 853; John J. Leddy and others against Winthrop Astor Chanler and others, (action to foreclose mechanic's liens;) attorney, A. Van Wyck.

9TH ST, 617 East; Rebecca Spahn and others against Samuel Sternberg and others, (foreclosure of mortgage;) attorney, J. Rosenzweig.

AVENUE C, 140; Sarah Wehlgemuth against Pauline Reiner and others, (foreclosure of mortgage;) attorneys, Arnstein, Levy & Pfeiffer.

52D ST, n s, 75 ft e of Madison Av, 75x100.5; John J. Wallace against Pittsburg Plate Glass Co. and others, (counterclaim;) attorney, B. J. Wright, (correction.)

Building Loan Contract.

45TH ST, 62 and 64 West; Metropolitan Life Insurance Co. loans Backer Construction Co....$200,000

MORTGAGE LOANS.

Hudson Mortgage Company
135 BROADWAY, NEW YORK
4½% Money on Bond and Mortgage
Also lends on undivided interests, buys and sells second mortgages, has money for building loans.
Organized Under Banking Laws

Difficult Mortgage Loans
Long and wide experience and the absolute control of funds enable us to negotiate unusual or difficult mortgage loans. The property having the value, we will be able to make the loan desired.
Inquiry Invited. Quick Action
WM. A. WHITE & SONS
Telephone 5700 John
62 Cedar Street New York

Direct Dealings with The Men who Decide
result from our long established business connections and eliminate for borrowers the uncertainties and waste of time in mortgage negotiation where too many are involved.
A. W. McLAUGHLIN & CO.
Brokers and Dealers in Mortgages
128 Broadway, cor. Cedar
STRONGEST AND BEST EQUIPPED

REMSEN DARLING
Real Estate Mortgages
170 BROADWAY N.Y.
TELEPHONE 1451 CORTLANDT TRADE MARK
4½% Money
For centrally located properties in Manhattan. Reduced charges for 60% loans.

INVESTORS, ATTENTION.
6% interest on mortgage loans. Principal and interest guaranteed. Title insured by Westchester and Bronx Title and Mortgage Guaranty Company. I will invest for you sums from $300 to $3,000. For particulars, Henry Y. Halley, 103 Park Av., N. Y. City.

If you want to Borrow / If you want to Loan MONEY on REAL ESTATE see
Pierre M. Clear & Co
261 Broadway.

Bond and Mortgage Loans Made IN LARGE OR SUITABLE SUMS.
J. G. Zachry & Co. [illegible]

MANHATTAN—FOR SALE.

West Side.

46th St., Between Broadway and 6th Av. A 16.8 house; reasonable; possession May 1. Ashforth & Co., 11 East 42d St.

For sale, in Pennsylvania section, a parcel with 2 small buildings, 50x100. Apply Coleman & Krause, 515 West 29th St.

Reduce Plumbing Bills
We will PROVE how. The Sole Plumbing Inspection System, 1,691 Park Av. 'Phone 359 Harlem.

BRONX—FOR SALE OR TO LET.

Brokers and Owners, Attention! Have well located cheap lots in the Bronx, good flats, three-family house, and dwellings, which can be exchanged for other property; will add cash if necessary. Call and see F. M. Hill, 391 East 149th St., Areco Building.

Northeast corner 3d Av. and 183d St., 3 lots; may exchange for central property in Manhattan, preferably between 23d and 59th Sts. Cyrille Carreau, 796 6th Av., (45th.)

NEW ENGLAND—FOR SALE OR LET.

170 ACRES—$3,000.
Stocked Berkshire County, Mass., Farm, 170 acres, well fenced and watered; large house and basement, barn; farm will keep 40 head of stock; price $3,000, includes 14 cattle, [illegible], farming tools, wagons, and hay in barn. [illegible], 141 Broadway.

BUILDING MATERIAL.

LUMBER
BUILDING LUMBER OF ALL KINDS.
J. F. MURPHY LUMBER CO.
[illegible]
[illegible] COLUMBUS

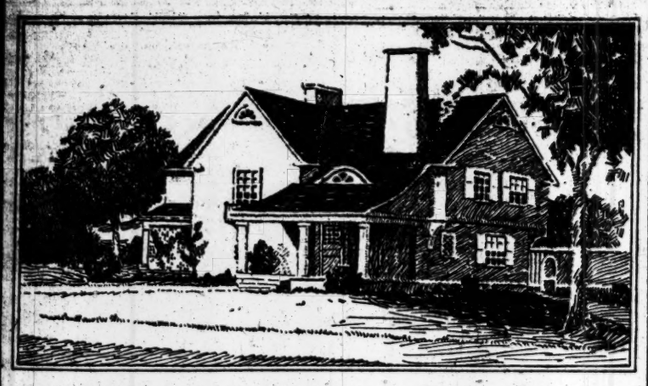

You can't afford to select a place of residence either in the city or country until you

See the Houses

of all styles and sizes ranging in price from **$6,500** to **$35,000** at

Garden City Estates

admitted by everyone to be the most complete and the

Most Beautiful Suburban Community in the United States

Thirty minutes—twenty-six in the open air—from Herald Square—b the best and fastest Suburban transit ever established.

Information and transportation may be had by addressing

TIMOTHY L. WOODRUFF, Pres.
Tel. 5900 Madison Sq. 334 Fifth Avenue.

Acme of Quality— JOHN R. CORBIN CO HOUSES —Standard of Comparison

The Unusual Features Make This a Most Attractive Home

SPECIAL PRICE **$7,250**

TERMS:
$500 Down
$500 when deed is delivered
Balance in monthly payments

The arrangement of the first floor is out of the ordinary, giving four large rooms—Library, Reception Room, Dining Room, and Kitchen, with Butler's Pantry.

Vestibule finished in English oak; Hall in weathered oak, Dining Room in English oak. The trim throughout is hardwood. Parquet flooring on first floor.

On second floor, large alcove Bedroom, two other rooms and tiled Bathroom. Three rooms on third floor.

House built by Corbin Standardized Construction, by skilled artisans, using best quality materials. Steam heat and all modern conveniences. Purchaser may choose the decorative scheme.

The location is ideal. Large plot, with garage privilege, if desired. **A Perfect Home at a Special Price. See It.**

OPEN SUNDAY **JOHN R. CORBIN CO.** OPEN SUNDAY
John M. Demarest, PRESIDENT AND MANAGER,
Largest Builders of Houses of Quality in the World.
Flatbush— Foster Av. and Brighton Beach R. R. —Brooklyn
Take Brighton Beach "L" Train to Newkirk Avenue Station.

WRITE FOR ILLUSTRATED BOOKLET "T"

W. A. A. BROWN'S
DUPLEX HOUSES

The Most Perfect House Ever Built for Two Families.
TRIMMED IN THE FINEST SELECTED HARD WOODS.

The Privacy of a One-Family House

Separate entrances, street numbers and every modern improvement.

Parkside Ave., Between Flatbush and Bedford Avenues

Overlooking Prospect Park. Convenient to Brighton Beach "L" and six trolley lines. Rent from one apartment pays all carrying charges. Representative always on premises.

Office, 738 Flatbush Av. (cor. Woodruff Av.) Tel. 4030 Flatbush.
Get off at Woodruff Av. Station, 22 minutes from Manhattan.

BROOKLYN—FOR SALE OR TO LET.

C. G. REYNOLDS'
NEW MAGNIFICENT 3-STORY
NO BASEMENT
ONE-FAMILY HOUSES,
WITH EVERY CONCEIVABLE FEATURE; DINING ROOM IN RICH, SOLID MAHOGANY; EXQUISITE TASTE DISPLAYED IN EVERY DETAIL.

OCEAN AVENUE,
NEAR LINCOLN ROAD, OPPOSITE PROSPECT PARK.
WITH PRETTY VIEW OF LAKE, ADMITTEDLY ONE OF THE MOST CONVENIENT AND PICTURESQUE LOCATIONS IN THE GREATER CITY; NO PRIVATE ESTATE HAS A MORE BEAUTIFUL OUTLOOK. A FEW MINUTES' WALK FROM PROSPECT PARK STATION ON BRIGHTON BEACH "L," FLATBUSH, FRANKLIN AV., AND LORIMER ST. SURFACE CARS.

Delightful home, artistic detached 7-room cottage; steam heat; every improvement; on corner plot one block from rapid transit station; $5,700; easy terms. Rausch, 945 Prospect Place, Brooklyn.

CITY HOUSES TO LET—Unfurnished.

HOUSES TO LET
309 E. 87th St., 9 rooms & bath.
326 E. 87th St., 10 rooms & bath.
319 E. 86th St., 13 rooms & bath.
"L" STATION 86TH ST. AND 2D AVE.
RHINELANDER REAL ESTATE CO.,
31 Nassau St. 'Phone, 8125—Cortlandt, or 244 East 86th St.

A.—Modern 3-story high-stoop dwellings in the Schermerhorn Block, 68th St., between 1st and 3d Avs.; rent, $1,000 and $1,200.
FIRM L. J. CARPENTER,
25 Liberty. 1,181 Third Av.

$35.—Seven-room houses; modern improvements; handsomely decorated. 1,220 Shakespeare Av., between Jerome and 168th.

Bronx.

Three-story and basement dwelling, 10 rooms, bath; half block from Mott Av. Subway station; rent, $45. Inquire 864 Mott Av.

REAL ESTATE.

High-class men, with following, can make good connection with old-established firm. Fred Keith, 60 Liberty St.

REAL ESTATE FOR EXCHANGE.

INCOME PROPERTY WANTED
Purchaser obtain advantage Jersey, 12 Times Downtown.
City improved property to exchange for country site and [illegible] from 8-15 acres, within 25 miles of [illegible] City; send full particulars. R. [illegible] Vincent Av.

QUEENS—FOR SALE OR TO LET.

$50 DOWN balance like rent buys beautiful detached house, surrounded by stately oaks, 7 rooms and bath; hardwood trim; steam heat, open fireplace, parquet floor; electric light; plot 40x100; 700 feet from station; 20 minutes from Herald Square or Bowling Green. Call or write at once. Builder, Room 612, 215 Montague St., B'klyn.

Artistic villa in suburbs; 10 rooms, large plot, waterfront; bathing in season; within city limits; 22 minutes from Manhattan; only $1,000 cash to quick buyer, balance in five years; an all-the-year-round residence amid picturesque scenery; commutation 12 cents; title guaranteed. Address Cinch, 200 Times Downtown.

ROCKAWAY PARK AND BELLE HARBOR
Cottages for sale for $5,000 and up.
EASY TERMS.
SOHMER REALTY AND CONSTRUCTION CO.
FIFTH AVENUE, OPP. DEPOT.
ROCKAWAY PARK, N. Y.

A dwelling in suburbs, near water front; excellent bathing, fishing, yachting; only nine miles Herald Square; nine rooms, bath; all city improvements; can be bought for $60 monthly, instead of rent; fare 12 cents; 3 minutes station. Address K 220 Times Downtown.

WESTCHESTER—SALE OR TO LET.

WHITE PLAINS—SCARSDALE
AND WESTCHESTER CO.
FURNISHED AND UNFURNISHED **HOUSES**
Several fine building Plots For Sale
Several special offers
10 room house, $55 per month,
8-10 room houses, $7,000 to $10,000.
Furnished houses $100 to $500 per month.
Nelson Ehrhart
7 EAST 42nd ST. Bryant 6561. Phones. Depot Square 759 White Plains

BRONXVILLE
For rent or sale, several modern houses, containing 10 rooms, 2 baths, and all improvements. Large plots, well located.
FISH & MARVIN,
527 Fifth Av., New York, or Bronxville.

Scarsdale.—Newly decorated eight-room dwelling, in excellent condition; bath, steam heat, electric light; good shade; fruit trees; plot 58x198; stable; price, $8,000. Angell, 16 East 42d.

RENTAL LIST just issued; send for it. ANGELL & CO., 16 East 42d.

Mount Vernon.

Old-Fashioned Colonial Homestead for Rent. Modern improvements, open plumbing, hot water heat, eleven rooms; large grounds; big trees; never before offered; rent $90; shown by appointment; best of references required.
Anderson Realty Company,
Near New Haven Station, Mount Vernon, N. Y.

COUNTRY—FOR SALE OR TO LET.

Country Homes FARMS Near New York City
H. M. Bennett Co., 45 West 34th St., N. Y.

NEW YORK STATE—SALE OR LET.

Bargain!—$2,600.

Seven Acres; within 10 minutes' walk of station and three minutes large school, churches, stores, &c.; clean, smooth land, on an elevation, commanding one of the most superb views in Rockland County; high-class surroundings; long street frontage; 26 miles out; 40 trains per day; beautiful building site and small farm.

Howard Goldsmith,
Nyack on the Hudson, N. Y.

LONG ISLAND—FOR SALE OR TO LET

SOUTHAMPTON
& SHINNECOCK HILLS, L. I.
Furnished Cottages to rent. Lists on application. Plans and photographs of houses at office.
J. METCALFE THOMAS,
19 LIBERTY STREET, N. Y.

BAY SIDE PARK.
10-room house, garage, overlooking Sound; parquet floor, tiled bath, shore front right; $7,500, $1,000 cash, balance to suit. C 19 Times.

Small farm, only 45 minutes out; 10 minutes to station; must sell at once; only $50 cash required; balance in three years. Address Cheap, 289 Times Downtown.

For Sale—New ten-room house, five minutes from station, Woodmere. Address owner, W. L. Hovey, 25 Broad St., city.

NEW JERSEY—FOR SALE OR TO LET

East Orange, 629 Springdale Av.—House, nine rooms and bath; furnace heat; all improvements; lot 110x139; lawn and fruit trees; automobile garage; fine location for somebody wanting a home that will grow into money; must be seen to be appreciated; five minutes from Brighton Av. station, East Orange, Erie R. R.; no agents.

Artistic six-room cottage, every improvement; high, healthy, restricted; price, $3,800; $300 cash, $25 monthly; photo sent. Hallberg, Ridgefield Park, N. J.

Seven-room house in Hasbrouck Heights; modern; easy payments. Leach, 450 Marbridge Building.

APARTMENTS TO LET—Unfurnished.

West Side.

FIFTH AVENUE
NO. 636
Corner of 51st St.
Select New Apartment
All Large and Airy Outside Rooms
Superintendent on Premises.

THE DORCHESTER
131 Riverside Drive
Northeast Cor. 85th Street
To sublet at a great sacrifice; three months free if taken immediately; beautiful corner apartment, eleven outside rooms and three baths. Apply on premises, or F. R. Wood & Co., Broadway and 80th St.

THE AYLESMERE,
60 WEST 76th ST.
Seven and eight large, light rooms, bath, butler's pantry; two elevators night and day, passenger and service; steam dryer; convenient to all traction lines; rent $900 to $1,500.
SUPERINTENDENT ON PREMISES.

A.—102 West 93d St.,
adjoining Aqueduct Park, eight large, light rooms; every improvement; hall service; rent $57.50.
FIRM L. J. CARPENTER,
25 Liberty St.

AN OPPORTUNITY—Executor wishes to sublet to close an estate an apartment of eight rooms; complete in all its appointments; excellent neighborhood; convenient to Subway and surface roads. Davidson, 206 West 80th St.

2,647 BROADWAY, (101ST ST.)
A seven room and bath apartment in modern elevator building; $75. Apply Superintendent.

Seven rooms and bath in the most attractive part of Riverside Drive to sublet at a sacrifice. For particulars address R. F. Morgan, 331 West End Av. 7081—Schuyler.

A few desirable suites of 2 and 4 rooms, with bath, furnished or unfurnished, in high-class apartment house. Schuyler Arms, 307 West 98th St.

84th St., 21 West.—Splendid seven-room apartment; large, bright rooms; bath; open plumbing; handsomely decorated; excellent neighborhood, near Park; $50.

RIVERSIDE, 116TH.—Three-room apartment, ground floor; seven front windows, south; 3 Claremont Av.

To sub-lease, a small unfurnished apartment in the Apt. orp, Broadway, 78th St.; rent reasonable. Address C 167 Times.

91st, 5 West.—Elevator apartment, 8 rooms with 2 baths; all light; excellent neighborhood; convenient location.

21st St., 326 West.—Six light rooms and bath; hot water supplied; halls heated; moderate rent.

12th St., 137 West.—2, 3, 4 rooms; bath; steam; electric light; parquet floors; telephone.

West Side.
Above 110th Street and Washington Heights

TWO HOME BUILDINGS
Numbers 521 and 523 West 112th Street

are renting rapidly. NO LONG HALLS. Fireproof, soundproof, built without undue hurry, in accordance with the latest requirements of the Building and Tenement House Departments. 5, 6 and 7 rooms. You are invited to inspect these apartments. A revelation of home-making possibilities.

ROE & GOULD, Agents
262 Fifth Ave., N. Y.
Tel. Mad. Sq. 7145
Renting Agent on Premises.

THE ENDYMION
352 WEST 117TH ST.,
THE "HOME" APARTMENTS.
Seven rooms; hall and elevator service.
Near Park and L station; $48 and $55. Few left. Diagram of Supt. or
WILCOX & SHELTON
Tel. 87 Morn'side. 345 West 125th St.

515 & 523 W. 122nd St.
Elevator apartment, 4, 5, 6, and 10 rooms. Electric light. All modern improvements.

Van Praag, 522 West 112th St., between Amsterdam Av. and Broadway; 5 rooms, $43; one flight up; telephone, &c.

East Side.

THE MANHATTAN
244 East 86th St.
Apartments of four and six rooms and bath, for housekeeping; all improvements and convenience; elevator service; "L" station. Apply
RHINELANDER REAL ESTATE CO.,
31 Nassau St. 'Phone, 8125—Cortlandt, Or on Premises.

TO LET FOR BUSINESS PURPOSES. | **TO LET FOR BUSINESS PURPOSES.** | **TO LET FOR BUSINESS PURPOSES.** | **TO LET FOR BUSINESS PURPOSES.**

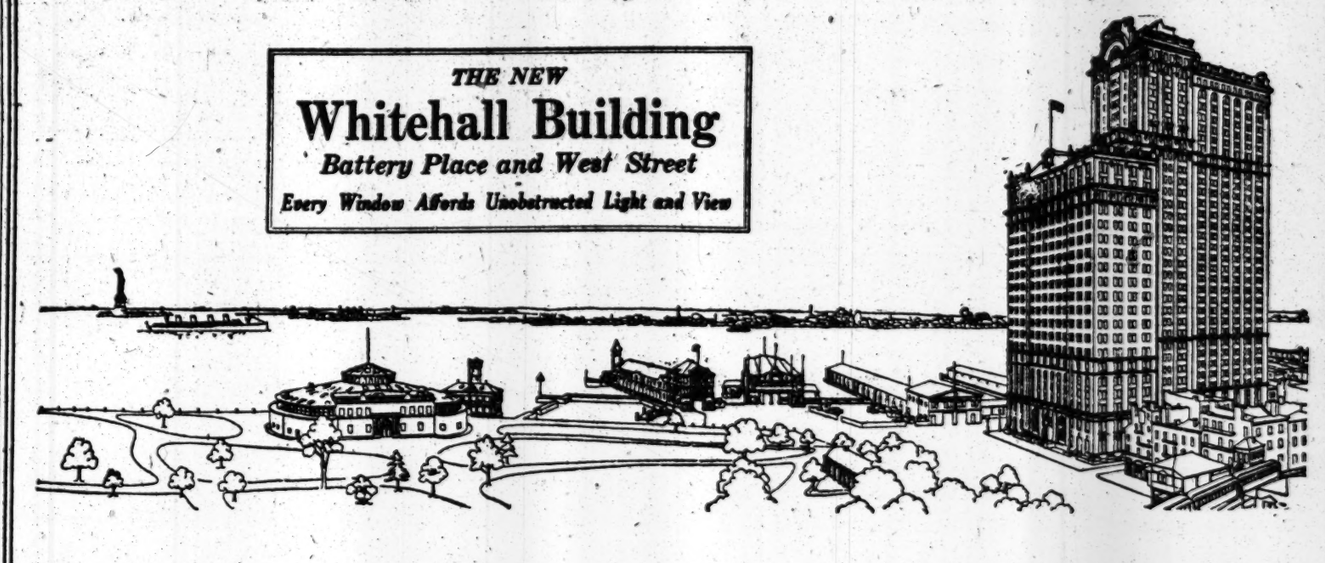

THE NEW
Whitehall Building
Battery Place and West Street
Every Window Affords Unobstructed Light and View

THIS BUILDING, fronting Battery Park, with uninterrupted permanent view over the harbor and Hudson River, is 31 stories high, equipped with 29 Otis elevators of the most modern type, provided with efficient and liberal service, and with the stations of the Subway and "L" roads within a few steps. Special attractions are afforded corporations and firms requiring large space, unusual light, extra conveniences and easy access to the financial district and all lines of traffic. Each floor contains approximately 22,000 square feet of rentable space.

Corporations interested in securing large spaces should make reservations NOW.

NOW READY FOR OCCUPANCY

Rentals Lower Than in Other First-class Buildings

FOR PARTICULARS APPLY AT BUILDING OR TO

United States Realty & Improvement Co.
GEORGE T. MORTIMER, Agent
111 Broadway *New York*

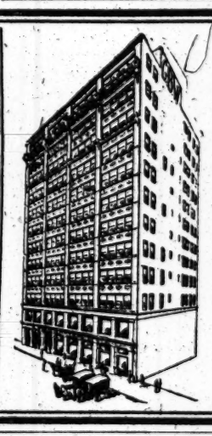

220 TO 230 **WEST 19TH St.**
New 12-Story Loft Building.
Now Ready for Occupancy.
Centrally located near the heart of the retail district, is suitable for showrooms or light manufacturing. Has light on four sides, permanent on three sides; two passenger and two freight elevators; ninety-two feet frontage. One block from Hudson tubes, two blocks from "L," three blocks from New Steamship Piers, four minutes' walk from Pennsylvania Station, five minutes from Subway, ten minutes to Grand Central Depot.
Rents Reasonable.
Full Commission to Brokers
E. S. WILLARD & CO.,
45 Pine St. 5987 John. 38 East 22d St. 4444 Gram.

DESIRABLE LOFT TO LET
Corner Broadway and 12th Street
Suitable for Display Rooms or Light Manufacturing
EXCELLENT LIGHT, SEVENTEEN LARGE WINDOWS
Inquire of your own broker or
W. S. PECK & CO., 822 Broadway

STORES & LOFTS TO LET
on Sixth Avenue, at 12th and 13th Streets
APPLY TO
RHINELANDER REAL ESTATE COMPANY
31 NASSAU STREET, 'PHONE, 8125—CORT.
or Renting Office, 191 Sixth Avenue.

LOFTS TO LET
IN THE
RHINELANDER BUILDING,
Corner William and Duane Streets,
APPLY TO
RHINELANDER REAL ESTATE CO.,
31 Nassau St. 'Phone, 8125—Cort.

APARTMENTS TO LET—Unfurnished.

East Side.

A.—333 East 17th St., (Stuyvesant Square.)—An apartment on the 1st and 3d floor; all improvements; 6 and 7 rooms in a house accommodating four families; rent, $50 and $52.50.
FIRM L. J. CARPENTER,
25 Liberty St.

In central location, two fine, light kitchenette apartments, two and three rooms and bath; electric light, parquet floors; well heated; moderate rent. 64 East 58th St.

Brooklyn.

ELEGANT NEW DUPLEX APARTMENTS; 8 LARGE ROOMS, HANDSOMELY DECORATED; EVERY MODERN IMPROVEMENT; COMFORT AND PRIVACY OF A ONE-FAMILY HOUSE; RENTAL $70 AND $75; PARKSIDE AV., BETWEEN FLATBUSH AND BEDFORD AVS., OVERLOOKING PROSPECT PARK.
WESTWOOD REALTY CO.
738 FLATBUSH AV., (cor. Woodruff Av.)
Tel. 4030 Flatbush.

Park Slope Duplex Houses
Seven large, all light rooms with bath. Every improvement, handsomely decorated. All comfort and privacy of a one-family dwelling, with conveniences of an up-to-date apartment. Rents $65 and $70. Superior to anything in Manhattan at twice that amount. 20 minutes from Park Row. Elevated, Trolley, or Subway.
WALTER L. JOHNSON
386 9th St., bet. 6th and 7th Avs., Brooklyn.

Bronx.

LOOK AND CONVINCE YOURSELF.
4-5-6 elegantly finished rooms with concession to desirable tenant. Seldom offered. Modern improvements; excellent location; accessible to L and Subway; three minutes' walk to Public and Morris High Schools.
Rents not over $36.00.
948-50-52 TRINITY AVE.,
3 doors north of 163d St.

2,478 Tiebout Av. (Bronx.)—Three blocks from "L," Fordham station, at 190th St.; high, large, light, cheerful rooms and baths; steam heat; hot water; $32; a month free. Apply on premises.

In two-family house, 9 large rooms; front and back porch; steam heat; near "L"; rent $42.00. 2,714 Decatur Av., Bronx.

In two-family house, 9 large rooms; front and back porch; steam heat; near "L"; rent $42.00. 2,714 Decatur Av., Bronx.

1,880 Clinton Av.—Upper floor, 7 rooms and bath; moderate; 2-family house; references.

614 East 170th St.—Exceptionally light five rooms and bath; steam heat, hot water, [illegible]

IDEAL FOR **Photographer or Architect**
Top floor, about 2,000 sq. ft.; permanent North Lights and Skylights; excellently laid out for a photographer or firm of architects; also
Show Rooms & Offices
No. 340 Madison Ave.
adjoining St. Bartholomew's Church and close to Grand Central Subway Station; new Modern 6-story Office Building, possessing every up-to-date convenience.
Rentals Very Moderate
Pease & Elliman
on Premises. Telephone 6200 Bryant.

LOFT,
ALSO
SALESROOM
AND
OFFICE
TO LET
683-685 BROADWAY

DOUBLE COMMISSIONS TO BROKERS
134 TO 140 WEST 29th St.
100 x 100 Bldg.
2 BIG LOFTS E. O. SOLTMANN, Tel. 7900 Mad. Sq.
ONE TO BE SUBDIVIDED.

STORE TO LET,
1675 2d Ave., near 87th St.
1678 2d Ave., near 87th St.
APPLY
RHINELANDER REAL ESTATE CO.,
31 Nassau St., or 244 East 86th St.

Lofts to let
50x100; light on 4 sides; elevator and steam heat; rent reasonable. 515 West 29th St.

Extra large, light store and basement to let; on Warren St.; size 25x125; rent reasonable; possession May 1st.
CRUIKSHANK COMPANY, 141 Broadway.

406 6th Av., near 24th St.—Third floor, with living accommodations, to let; rent $35; five rooms; or will rent as loft.
WILBER C. GOODALE, 265 7th Av.

1,051 Lexington Av., (75th St.)—Second and third floors for living purposes, $40; basement suitable any light business, $25. Apply premises or Owner, 60 West 126th St.

A desirable small office on sublease, Flatiron Building, $30 monthly; overlooking Madison Square. Baldwin Garment Co., Inc., 607 Flatiron Building.

88-90 Walker St.; 25x90; steam power, heat, elevator service; adjoining Canal St. Subway. HELLINGER, 205 Broadway, 4,945 Worth, or Engineer.

Best Situated Best Lighted
Best Ventilated Building in New York
Rent of Offices made free by the SAVING OF TIME GOING TO AND FRO.
For Rent May 1st
in
TIMES BUILDING
Times Square)

A Suite of 5 Rooms on 3d Floor	$4,500
1 Room on 4th Floor	1,200
1 Room on 10th Floor	850
1 Room on 14th Floor	550

APPLY TO RENTAL AGENT, TIMES BUILDING

The West Str. Bldg.
No. 90 West St.
A few large, choice suites to let; also a few single offices; all modern improvements; excellent light and air.
CRUIKSHANK COMPANY, 141 Broadway.

TO LEASE.
Four-story building, corner Av. B and 19th St., 46x107; windows both streets; also adjoining three-story building, 46x95.6; also adjoining 4½ vacant lots. Apply John U. Brookman, owner, 88 Wall St.

32 North Moore Str.
Large seven-story and basement warehouse to let; elevator; possession at once; rent reasonable; for particulars apply to
CRUIKSHANK COMPANY, 141 Broadway.

DOCTOR OR DENTIST'S OFFICE. CENTRAL LOCATION. SELECT NEIGHBORHOOD; FINE, LIGHT ROOMS; ELECTRIC LIGHT AND RECEPTACLE; PARQUET FLOORS; TWO RECEPTION ROOMS; SEPARATE BATH, TOILET; ALSO LIVING ROOM. 64 EAST 58TH.

7 East 41st Street.
Five-story dwelling; store on street level; 22x60x100. Owner 31 Nassau St., Room 713, 2 to 5 P. M.

28th St., cor. 1st Av.—Two lofts, 100x100; light on four sides; steam power; large elevator; all improvements. Apply on premises.

Lofts, 30x100, in strictly fireproof building, near 14th St.; reasonable rent; low insurance rates; apply 78 5th Av.

Brooklyn.

MANUFACTURING LOFTS TO LET
Fireproof building, passenger and freight elevators, steam heat, power day and night, live steam, lowest insurance rates, light on four sides; one block from Manhattan Bridge Plaza; two blocks from Brooklyn Bridge Plaza; convenient to freight terminals; ready for occupancy.
THE CAVANAGH CO.,
Pearl & Prospect Sts., Brooklyn. Tel. 1304 Main.

APARTMENTS TO LET—Furnished.

To Let—Furnished suites of 2 rooms and bath; 10th floor, overlooking Central Park; open fire; $125 per month. Harperly Hall, Central Park West and 64th Street.

41 CENTRAL PARK WEST, N. W. COR. 64TH STREET.—BACHELOR SUITES AND HOUSEKEEPING APARTMENTS FROM $1,000 AND UP.

Apartment to Sublet
14 EAST 60TH ST.

FURNISHED OR UNFURNISHED, DUPLEX APARTMENT, 126 WEST 59TH ST., OPPOSITE CENTRAL PARK. APPLY SUPERINTENDENT, ON PREMISES.

Apartment, 5 rooms, bath, elevator, telephone, electricity; complete housekeeping; reasonable; references. 304 West 122d St.

Sublet handsomely furnished apartment in the Ardelle, 527 Riverside Drive; possession immediately. Apply premises.

76TH ST., 55 EAST (Central Park.)—Apartment 6, seven rooms; all improvements; fully furnished; bargain.

HOTELS AND RESTAURANTS.

HOTEL ROLAND
59th St., Between Madison & Park Avs.,
Block from Grand Plaza.
Entrance to Central Park.
SINGLE ROOMS WITH PRIVATE BATH, $1.50 PER DAY.
DOUBLE ROOMS WITH PRIVATE BATH, $2.00 PER DAY.
Family Hotel for Permanent and Transient Guests.

Store, with wide show window, to rent. 12 East 20th St., City.

WANTED FOR BUSINESS PURPOSES.

Desk room on ground floor; upper part of Broadway, New York. Address C. J. G., 275 Weirfield St., Brooklyn.

FOR SALE.

TYPEWRITERS RENTED 3 MONTHS FOR $5.00
and upwards. We also have them to sell. All makes. All prices. Latest models. Fully guaranteed. Liberal allowance for machines taken in exchange. Send for catalogue.
TYPEWRITER EXCHANGE.
1½ Barclay St., 5 Doors from B'way. Tel. 5915 Barclay.
345 Broadway, Cor. of Leonard St. Tel. 5408 Franklin.

ROLL TOP DESKS Office Furniture

In great variety of Style and Price.
T. G. SELLEW
111 FULTON ST.

$25 Talking Machines.....$11.98
$35 Talking Machines.....$15.98
And Six Records Free.
60c. Grand Opera Records.....25c.
Columbia, Victor, & Edison Phonographs.
$1 Weekly
All Guaranteed for 2 years.
GUARANTEE PHONOGRAPH CO.
239 Washington St., Brooklyn.
Two Blocks from Borough Hall.

Open Every Night Sun.

Review of Books With Next Sunday's New York Times

Leading Literary Authority—Important and Comprehensive Reviews of Latest Books.

"Diaz, Master of Mexico," by James Creelman.

New plays by Bernard Shaw, who proclaims himself "a specialist in immoral and heretical plays."

"Mad Majesties; or, Raving Rulers and Submissive Subjects," by Dr. Angelo S. Rappoport.

"Edgar Allan Poe: A Critical Study," by Arthur Ransome.

"Death and Resurrection," by Johan Gustaf Bjorklund.

"The Rules of the Game," a Forest Service novel, by Stewart G. White.

"Twenty Years at Hull House," by Jane Addams.

Latest news from Paris and London.

Book Exchange—for sale and purchase of rare volumes.

Order To-day.

LATEST CUSTOMS RULINGS.

Duty Reduced on Articles of Utility, Even Though They Are Ornamental.

The line of demarkation for dutiable purposes, of articles of utility and those intended for personal adornment or ornamental purposes is set forth in a decision promulgated yesterday by the Board of United States General Appraisers, when protests filed by C. H. Hanson were sustained. The decision interprets Paragraph 448 of the Tariff act of 1909, and if accepted by the Treasury Department will result in lowering duties materially on many articles, particularly those intended for pocket use.

Paragraph 448 of the new tariff is somewhat involved as it covers a great variety of articles carried in the pocket, some of which are ornamental in character. These goods were designed originally for adornment or ornamental purposes, while many other articles made of the metals specified in Paragraph 448, and that are also usually carried in the pocket of the owner were designed solely for purposes of utility.

Both classes of goods have been returned by the classifying officers of the customs at many of the ports of the country as being included in the provisions of Paragraph 448, and assessed for duty at the rate of 85 per cent. ad valorem. This manner of making the return has caused great inconvenience and annoyance to importers, and is responsible for a lack of uniformity at the different ports. It was believed yesterday in customs circles that the decision of the board, written by Judge Sharretts, enumerates a principle which if accepted by the Government will relieve this paragraph of the tariff of uncertainty and embarrassment.

The General Appraiser holds that the tariff phrase "all other articles of every description" is limited to such articles as were designed for ornamental effect, and that articles of utility although they may be more or les ornamental in character are not included in the provisions of Paragraph 448. The board's ruling will, it is expected, meet with the approval of the importing interests of the country which in the past have lacked definite knowledge as to the rate of duty to be imposed on many lines.

The merchandise involved in the test case consists of nickel-plated brass penholders which are combined with an automatic stamp with a wool ink pad attachment. In reversing the Collector's assessment at 85 per cent., the board holds that the combination penholders are dutiable properly at the rate of 40 per cent. under the provision in the law for "penholders," while duty is taken on the pens at the rate of 12 cents a gross. The other class of goods included nickle-plated brass automatic stamps, not combined with penholders. They are granted duty at 45 per cent., as being "manufactures in chief value of metal."

BUSINESS TROUBLES.

GORDON & MAKRANSKY, furs, 38 East Tenth Street, have settled with creditors at 25 cents on the dollar. Judge Hough has confirmed the composition. A petition was filed against them on Sept. 26.

MAY WARD BERNSTEIN, an actress, known on the stage as May Ward of 9 Pinehurst Avenue, has filed a petition with liabilities $2,310 and no assets. There are nine creditors. Paul Behal $650 merchandise, Bloomingdale Brothers $150, Ludwig Baumann & Co., $150, Emil Plohm & Co. $61, picture frames; Ben Warendorff $220, flowers; Mme. Bertha $15, millinery; J. Ottman Lithographing Company $563, Morning Telegraph Company $170, and Boasberg Brothers of Buffalo $330, merchandise.

HARRISON ENGINEERING COMPANY.—A petition has been filed against the Harrison Engineering Company of 42 East Twenty-third Street by Elgin E. Mott, Andrew Foulds, Jr., and Powers Regulator Company. Judge Hough appointed Ralph Wolf receiver, bond $10,000. Liabilities $70,000 and assets $45,000. There is $43,000 due on unfinished contracts, and these must be completed in order that the company can collect. Other assets are a testing plant at Allentown, Penn., worth $1,500, and a patent of nominal value.

Judgments.

The following judgments for amounts more than $100 were filed yesterday, the first name being that of the debtor:

A'Hearn, Thomas—H. H. Watson et al., costs, $117.
Adel, Morris, et al.—I. Schimel, $162.
Beck, Samuel N. & Leo, et al.—Pennsylvania Fire Insurance Co., costs, $111.
Chambers, H. Kellett and Mary—H. Q. French, $337.
Case, Girard M., et al.—J. H. Simms, $1,563.
Campbell, Aimee M., et al.—A. B. Kerr et al., costs, $110.
Carl, Byron E.—G. T. Miller, $263.
Cheney, Orion H., Superintendent—W. P. Richardson, $2,138.
Cupolo, Michael, et al.—S. Barkin et al., costs, $111.
Censullo, Lester or Consullo—Elite Distributing Co., costs, $124.
Dreyer, Charles—Salt Springs National Bank of Syracuse, $2,729.
Fassy, Sam, et al.—M. Jacobs, costs, $210.
Fekete, Peter—G. Durnay, $8,110.
Gerlach, Charles, et al.—B. Bauer, $234.
Goldman, Isidor and Max, et al.—S. Eisner, $209.
Gilfoyle, Patrick and Annie—P. A. Lynch, $172.
Greeman, Louis W.—Greenhut & Co., $138.
Hilands, William J. and Bertie D.—W. Russell, $1,612.
Handelman, William, et al.—E. G. Lyons & Raas Co., $240.
Haines, Samuel B., et al.—H. B. Davis, $2,446.
Heim, William E.—American Radiator Co., $200.
Hellman, Morris—M. Golden, $117.
Hart, Charles W. and Sara J.—S. M. Baum, $147.
Same—R. Kaminski, $155.
Hawes, Isabelle B.—Liquidation and Realization Corporation, $1,681.
Ireland, John B.—National Surety Co., $1,890.
Jacob, Emma L. and Lawrence, et al.—A. B. Kerr, costs, $110.
Koch, Barbara, (not summoned,) Harry and Benjamin, (not summoned,) et al.—W. H. Iselin et al., $199.
Keller, Jacob, et al.—E. G. Lyons & Raas Co., $240.
Kingsland, Jennie T.—Manhattan Storage and Warehouse Co., $462.
Kelly, Patrick—City of New York, costs, $258.
Same—Barber Asphalt Paving Co., costs, $108.
Lawrence, Emily M. and Mary A., et al.—A. B. Kerr et al., costs, $110.
Lupovitz, William—M. Gordon, $178.
Luist, Nicola, et al.—S. Barkin et al., costs, $111.
Lyon, Anna E. and Grace P.—M. R. Harper, $524.
Leake, Malcolm E.—Siegel-Cooper Co., $108.
Meinhardt, Bruno, et al.—B. Bauer, $234.
McLaughlin, Mary—Siegel-Cooper Co., $141.
McDonald, Michael—I. Arndt, costs, $102.
McIntosh, Burr—H. R. Loening, $829.
Nash, John McL., et al.—A. B. Kerr, costs, $110.
Orloff, Jacob, et al.—M. Jacobs, costs, $210.
Palumbo, Theodore and Elisa—J. W. Stelts, $332.
Pfortner, Rudolph, et al.—H. E. Russell, costs, $108.
Rothschild, David—M. Auerbach, $114.
Reynolds, Henry D.—F. H. Doelle, $348.
Same—Same, $559.
Starr, James—Hudson River Blue Stone Co., $261.
Shapiro, Abraham, (not summoned,) et al.—H. Frank, Jr., $195.
Schmidt, Philip J.—N. Y. Times Co., costs, $112.
Schneider, Thomas A.—Church E. Gates & Co., $127.
Straub, T. Rand—Cabot Estate Co., $576.
Schanker, Morris, et al.—I. Schimel, $162.
Samuels, Frank E.—H. Y. Edison Co., $774.
Terker, Isidor, et al.—H. Frank, Jr., $195.
Vogel, Henry T.—J. L. Frankel, $110.
Vail, George S.—Lambertville Rubber Co., $149.
Willis, William A.—W. H. Bennett, $157.
Wolf, Abe, et al.—Pennsylvania Fire Ins Co., costs, $111.
Willey, George F.—S. Lee, $1,508.
Willey, George F.—Same, $3,215.
William J. Pullman & Co.—F. Kiernan, $172.
Harrison Engineering Co.—McGraw Pub. Co., $354.
City of N. Y.—W. Rooney, $955.
Victor Knitting Mills—B. M. Holzman et al., $616.
Case Concern et al.—J. H. Simms, $1,562.
Victor Knitting Mills Co.—S. Rawitser & Co., Inc., $780.
Haines Realty Corp. et al.—H. B. Davis, $2,446.
Germansky Construction Co.—W. G. Kinney, $108.
American Ice Co.—L. Bergeron, $1,196.
C. O. Burns Co.—G. M. Fennell, $13,706.

Satisfied Judgments.

The first name is that of the debtor, the second that of the creditor, and the date that when judgment was filed.

Farrell, Catherine G.—C. D. Wait, Dec. 21, 1910, $808.
Horwitz, Hyman—E. Wilson, Jan. 21, 1909, $409.
Herwitz, Hyman—Solmax Realty Co., Nov. 11, 1909, $6,014.
Rohrig, William F., Co. and Hyman Horwitz—G. Zingales, Nov. 29, 1910, $420.
William H. King & Co.—C. N. Morgan et al., May 15, 1909, $144.
Braff, Charles—L. M. Donohue, Feb. 25, 1911, $117.
Brown, Edward J.—D. Segel, Oct. 18, 1909, $316.
Costikyan, Sisagan S.—H. Michaelyan, June 23, 1910, $1,429.
Egner, William O.—Rohe & Brother, Nov. 25, 1910, $374.
Friedman, Isaac—M. Zimmerman Co., April 30, 1910, $112.
Same—J. Wigler, Dec. 22, 1908, $133.
Same—R. Hill, July 14, 1905, $127.
Gilberty, Angela and Frank P.—H. G. Silleck, Jr., Sept. 4, 1909, $270.
Kron, Aaron—Lustig Brothers, Dec. 4, 1909, $195.
Kerns, Dennis J.—C. Poletto et al., Feb. 6, 1911, $121.
Mayher, Timothy C.—J. A. Brown et al., Dec. 11, 1890, $157.
New York Contracting Co., Pennsylvania Terminal—G. Howard, Jan. 24, 1911, $630.
New York Taxicab Co.—N. Longyear, March 7, 1910, $4,066.

Roosevelt, James R., Jr.—Oppenheim, Collins & Co., June 21, 1909, $409.
Spies, Henry—A. C. Cheney Piano Action Co., May 28, 1908, $163.
Schmidt, Clara—E. Bucksdorf, Feb. 23, 1911, $611.
Joline, Adrian H., and Douglas Robinson—T. F. Hickey, Oct. 10, 1910, $627.
Same—A. A. Hickey, Oct. 10, 1910, $3,124.
Same—L. Cohen, Dec. 31, 1910, $169.
Willcox, P. A.—Georgetown Dock and Terminal Co., Feb. 18, 1911, $123.
Same—Same, June 7, 1910, $123.
Langstroth, Frank D.—F. D. Wynn, Feb. 16, 1911, (vacated,) $1,705.
Spiegel, Morris—R. Jackie, Dec. 2, 1910, (released,) $3,716.
Spies, Henry—German Exchange Bank, June 15, 1909, (canceled,) $5,259.
Spies, Henry—Grand Rapids Piano Case Co., April 8, 1908, (canceled,) $280.
Payne, Ellen D.—J. & E. Homan Co., Nov. 11, 1910, (reversed,) $337.
Silverman, Aaron—James L. Wells Co., May 2, 1910, (reversed,) $434.

BANKRUPTCY SALES.

DISTRICT COURT OF THE UNITED STATES for the Southern District of New York.—In the matter of VICTOR GOLDSTEIN, doing business as the NEW YORK GAS STOVE WORKS, Bankrupt.—In Bankruptcy.—No. 14,700.

Notice is hereby given that personal property belonging to the bankrupt consisting of gas radiators, oil heaters, stoves, etc., including parts thereof, also patterns, also fixtures and machinery, also truck and two horses with harness, blankets, etc., will be sold at the bankrupt's place of business at No. 243 Water Street, in the Borough of Manhattan, City of New York, on the 14th day of March, 1911, at 10:30 A. M.

The truck and horses may be inspected on the 11th and 13th days of March, 1911, between the hours of 10 A. M. and 5 P. M. at the Empire Storage Warehouse Co., No. 25 First Avenue, New York City, and the rest of the property may be inspected at No. 243 Water Street, New York City, on said days between said hours.

Dated New York, March 2d, 1911.
WARREN W. CUNNINGHAM, Receiver.
CHARLES L. GREENHALL, Attorney for Receiver, 320 Broadway, New York City.

UNITED STATES DISTRICT COURT, EASTERN District of New York.—In the matter of GORDON BROTHERS IRON WORKS, Bankrupt.

Theodore S. Wardwell, the Trustee of the above-named bankrupt, will sell at public auction, by J. W. & W. H. Reid, Auctioneers, on Thursday, March 2d, 1911, at 10:30 A. M., at 1,046 Myrtle Avenue, in the Borough of Brooklyn, certain assets of the above-named bankrupt, consisting of structural steel, bar iron and scrap iron, machinery, engines, motors, office furniture, safe, typewriter and fixtures, &c.

Dated February 17th, 1911.
ROBERT F. TILNEY, Referee in Bankruptcy.
HENRY W. SYKES, Attorney for Trustee, 346 Broadway, Borough of Manhattan, City of New York.

IN THE DISTRICT COURT OF THE UNITED States for the Southern District of New York.—In Bankruptcy.—In the matter of JACOB GOTTHOFFER, Bankrupt.—Chas. Shongood, U. S. Auctioneer for the Southern District of New York in Bankruptcy, sells this day, Thursday, March 2d, 1911, by order of the court, at 10:30 A. M., at 30 West 15th St., Borough of Manhattan, assets of the above bankrupt, consisting of ladies' garments manufactured and in the process of manufacture, worsteds, serges, cloakings, flannels, broadcloths, velvets, office fixtures, machines, safe, &c.

CORNELIUS W. WICKERSHAM, Receiver.
JAMES, SCHELL & ELKUS, Attorneys for Receiver, 170 Broadway, New York.

IN THE DISTRICT COURT OF THE UNITED States for the Southern District of New York.—In Bankruptcy.—In the matter of FRANK DE NICOLA, Bankrupt.—Chas. Shongood, U. S. Auctioneer for the Southern District of New York in Bankruptcy, sells Monday, March 13, 1911, by order of the court, at 10:30 A. M., at 113-115 Leonard St., Borough of Manhattan, assets of the above bankrupt, consisting of a stock of men's, ladies', and children's shoes, slippers, rubbers, fixtures, etc.

JOHN GRUENBERG, Trustee.
EMANUEL HERTZ, Attorney for Trustee, 320 Broadway, New York.

IN THE DISTRICT COURT OF THE UNITED States for the Southern District of New York.—In Bankruptcy.—In the matter of SILVERBERG BROS., Bankrupts.—Chas. Shongood, U. S. Auctioneer for the Southern District of New York in Bankruptcy, sells Thursday, March 9, 1911, by order of the court, at 10:30 A. M., at 456 Broadway, Borough of Manhattan, assets of the above bankrupt, consisting of ladies' cloaks and suits, woolens, linings, trimmings, sewing machines, electric machines, safe, fixtures.

MARCUS HELFAND, Receiver.
MAURICE L. SHAINE, Attorney for Receiver, 350 Broadway, New York.

IN THE DISTRICT COURT OF THE UNITED States for the Southern District of New York.—In Bankruptcy.—In the matter of EMIL BUHRER and WM. WILKIND, individually and as members of the firm of BUHRER & WILKIND, Bankrupts.—Chas. Shongood, U. S. Auctioneer for the Southern District of New York in Bankruptcy, sells Wednesday, March 8, 1911, by order of the court, at 10:30 A. M., at 11 East 30th St., Borough of Manhattan, assets of the above bankrupt, consisting of furs, scarfs, boas, muffs, coats, skins, trimmings, fur machines, safe, fixtures, etc.

CHAS. L. COHN, Receiver.
JOSEPH LICHTENBERG, Attorney for Receiver, 309 Broadway, New York.

BANKRUPTCY NOTICES.

NO. 14,683.—IN THE DISTRICT COURT OF the United States for the Southern District of New York.—In Bankruptcy.—In the matter of MARGARET T. NALLY, Bankrupt.

To the creditors of Margaret T. Nally of the City and County of New York and district aforesaid, a bankrupt:

Notice is hereby given that on the 11th day of February, A. D. 1911, the said Margaret T. Nally was duly adjudicated bankrupt, and that the first meeting of creditors will be held at the office of Stanley W. Dexter, referee in bankruptcy, No. 71 Broadway, City and County of New York, on the 13th day of March, A. D. 1911, at 10 o'clock in the forenoon, at which time the said creditors may attend, prove their claims, appoint a Trustee, examine the bankrupt, and transact such other business as may properly come before said meeting.

STANLEY W. DEXTER, Referee in Bankruptcy.
Dated February 28, 1911.

UNITED STATES DISTRICT COURT FOR the Southern District of New York.—In the matter of WALTER J. RUTHENBERG, Bankrupt.—No. 14,538.

Notice is hereby given that Walter J. Ruthenberg, bankrupt, has filed his petition, dated February 16th, 1911, praying for a discharge from all his debts in bankruptcy, and that all creditors and other persons are ordered to attend at the hearing upon said petition before United States District Judges in the United States Court House and Post Office Building, in the City and County of New York, on Monday, April 3d, 1911, at 10:30 A. M., and then and there show cause, if any they have, why the prayer of said petitioner should not be granted, and also attend the examination of the bankrupt thereon.

STANLEY W. DEXTER, Referee in Bankruptcy.
New York, February 28, 1911.

UNITED STATES DISTRICT COURT FOR the Southern District of New York.—In the matter of RAOUL STEINMULLER, Bankrupt.—No. 14,105.

Notice is hereby given that Raoul Steinmuller, bankrupt, has filed his petition, dated January 31, 1911, praying for a discharge from all his debts in bankruptcy, and that all creditors and other persons are ordered to attend at the hearing upon said petition before United States District Judges in the United States Court House and Post Office Building, in the City and County of New York, on Monday, April 3d, 1911, at 10:30 A. M., and then and there show cause, if any they have, why the prayer of said petitioner should not be granted, and also attend the examination of the bankrupt thereon.

STANLEY W. DEXTER, Referee in Bankruptcy.
New York, February 28, 1911.

UNITED STATES DISTRICT COURT FOR the Southern District of New York.—WILLY WALLACH, Bankrupt.

Notice is hereby given that Willy Wallach, bankrupt, has filed his petition, dated February 23d, 1911, praying for a discharge from all his debts in bankruptcy, and that all creditors and other persons are ordered to attend at the hearing upon said petition before United States District Judges in the United States Court House and Post Office Building, in the City and County of New York, on the 3d day of April, 1911, at 10:30 A. M., and then and there show cause, if any they have, why the prayer of said petitioner should not be granted, and also attend the examination of the bankrupt thereon.

WILLIAM ALLEN, Referee in Bankruptcy.
New York, March 1st, 1911.

U. S. DISTRICT COURT FOR THE SOUTHERN District of New York.—RICHARD SCHNEIDER, Bankrupt.

Notice is hereby given that Richard Schneider, bankrupt, has filed his petition, dated February 24th, 1911, praying for a discharge from all his debts in bankruptcy, and that all creditors and other persons are ordered to attend at the hearing upon said petition before United States District Judges in the United States Court House and Post Office Building, in the City and County of New York, on Monday, April 3d, 1911, at 10:30 A. M., and then and there show cause, if any they have, why the prayer of said petitioner should not be granted, and also attend the examination of the bankrupt thereon.

MACGRANE COXE, Referee in Bankruptcy.
New York, March 1, 1911.

UNITED STATES DISTRICT COURT FOR the Southern District of New York.—In the matter of HERMAN A. LOEB, bankrupt.—No. 14,556.

Notice is hereby given that Herman A. Loeb, bankrupt, has filed his petition, dated February 17, 1911, praying for a discharge from all his debts in bankruptcy, and that all creditors and other persons are ordered to attend at the hearing upon said petition before United States District Judges in the United States Court House and Post Office Building, in the City and County of New York, on Monday, April 3d, 1911, at 10:30 A. M., and then and there show cause, if any they have, why the prayer of said petitioner should not be granted, and also attend the examination of the bankrupt thereon.

STANLEY W. DEXTER, Referee in Bankruptcy.
New York, February 28, 1911.

WINTER RESORTS.
1 time per line, 30c. 7 times, consecutively, $1.50. 30 times, consecutively or every other day, $5.00

FLORIDA.

SUMMER TIME NOW ON THE EAST COAST of FLORIDA

Easy of access—Two through Pullman Trains daily except Sunday—32 hours New York to Palm Beach—only one night on the cars—Winter Tourist Tickets at Reduced Rates carry stop-over privileges—51 hours New York to Havana, Cuba, via the Knights Key Route—Short Daylight Water Trip on commodious and Fast Steamships.

Hotel and Boarding-house accommodations to suit the purse of every class. One dollar a day and up. Congenial environment for the old and the young, the rich and the poor, the grave and the gay.

RESORTS
St. Augustine.......Ponce de Leon and Alcazar
Ormond.......Hotel Ormond on-the-Halifax
Palm Beach.......Royal Poinciana and Breakers
Miami.......Royal Palm on-Bay-Biscayne
Long Key Fishing Camp.......Among the Florida Keys
Nassau, Bahama Islands.......The Colonial
Havana, Cuba.......Via Knights Key and the P. & O. S. S. Co.

Excellent Train Service—5 trains each way daily.

SO MUCH TO SEE. SO MUCH TO DO. SO MUCH TO ENJOY.

Automobiling, Riding, Driving, Surf-Bathing, Chair-wheeling, Golf, Tennis, Boating, Yachting, Fishing, Deep & Fresh Water, Quail and Deer Hunting—Every day available for out-door sports.

ITS ALL ON THE EAST COAST OF FLORIDA

For complete information, Booklet, Tickets and Reservations, apply to the Local Agent, or to F. E. C. Offices at
243 Fifth Ave., New York 130 Adams St., Chicago
General Offices at St. Augustine, Fla.

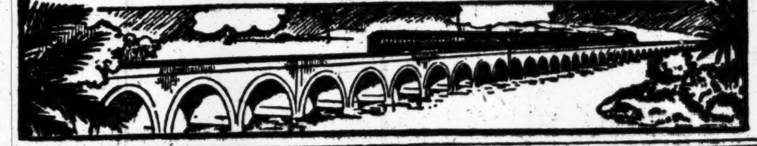

NEW JERSEY—Atlantic City.

HOTEL CHELSEA
Atlantic City, N. J.
Occupying an entire block of ocean front, with no obstruction to the view; in the fashionable resident section, offers the highest standard of hotel excellence in appointments, cuisine and service, 300 luxuriously furnished bedchambers and suites have private baths (fresh and sea water) attached. Large solarium and dining hall overlooking the ocean and boardwalk. High-class orchestra. Billiards, cafe, grill, etc. French chefs. Golf privileges. Autos meet trains. Booklet and terms upon request. Open all the year.
J. B. THOMPSON & CO.
Without transfer or ferry from 34th St. Station, Penna. R. R.

HOTEL OSTEND,
Whole Block Boardwalk Front.
ATLANTIC CITY, N. J.
Capacity 500. Location conceded the best obtainable. Thoroughly appointed in every particular. Steam heated. Magnificent Sun Parlor overlooking ocean and Boardwalk. Table and service noteworthy. Hot and cold sea water baths. March rates strikingly moderate and quoted upon application. New booklet and calendar free. Electric coaches at trains. N. Y. booking offices: 1,180 Broadway; tel. 4748 Madison Square. 1,122 Broadway; tel. 1872 Madison Square. DAVID P. RAHTER.

HOTEL HOLMHURST
Atlantic City, N. J.
Pennsylvania Ave., two minutes from Boardwalk and Steel Pier; unobstructed ocean view; private baths; hot and cold running water in bedrooms; elevator to street level; open all year; write for literature and special weekly rates for February.
HENRY DARNELL, Owner & Proprietor.

HOTEL RUDOLF
Full block ocean front. One of the largest and leading hotels. Hot and cold sea baths; private and public. Magnificent sun parlor, overlooking the sea. Orchestra. Early season rates. No extra charge for use of baths. Always open. Booklet.
A. S. RUKEYSER, Mgr. JOEL HILLMAN, Pres.

HOTEL ARLINGTON
Michigan Avenue, near Beach.
ATLANTIC CITY, N. J.
High-class family hotel, home comforts. Cuisine the very best. Special early season rates. Single rooms $2.50 up daily; $12.50 up weekly. Double rooms (two persons) $4.00 up daily; $20.00 up weekly. Private baths. Room with running water. R. J. OSBORNE & SON.

HOTEL TRAYMORE
ATLANTIC CITY, N. J.
Open throughout the Year.
Famous as the hotel with every modern convenience and all comforts of home.
TRAYMORE HOTEL COMPANY
Chas. O. Marquette, Mgr. D. S. White, Pres.

HOTEL IROQUOIS So. Carolina Av. and beach. Cap. 400. 100 front, ocean side, sunny rooms, private baths, running water in rooms, elevator, steam heat, music, sun parlor, white service; elegant table; special early rates, $12.50 up wkly; booklet. W. F. SHAW.

HOTEL MONTICELLO
A Hotel of Refinement and Homelike Comfort
Atlantic City, N. J. 225 rooms, 50 with bath. Every comfort. Excellent table. Splendid location. $2 up Daily., Am. Plan. Spl. Weekly rates. Write for booklet. 25% REDUCTION IN RATES NOW OFFERED.

THE WILTSHIRE Virginia Ave. and beach. Ocean view. Greatly improved and refurnished. Cap. 350. Private baths, running water in rooms; elevator; porches, &c. Music. Special—$12.50 up weekly. $2.50 up daily. Booklet.
SAMUEL H. ELLIS.

SEASIDE HOUSE
DIRECTLY ON THE OCEAN FRONT.
Sea Water Baths. Open all the year.
F. P. COOK'S SONS.

HOTEL LAMBORN
Ocean end of Maryland Ave. Capacity, 250; elevator to street level; private baths. Special Spring rates, $10, $12.50 up weekly; booklet. JULIA A. MILLER.

HOTEL JACKSON,
OCEAN END VIRGINIA AVE.
American and European plans. Music. Open all year. J. H. GORMLEY.

PHILLIPS HOUSE Mass. Av. and Beach. Elevator to street level. Open all year. F. P. Phillips.

Wilcox Villa, Cor. Pacific Av. & Massachusetts St., one block from Boardwalk; beautifully located. Open March 1st. Exceptional cuisine. Attractive rates.

Ask Mr. Foster | Martinique, B'way & 32d St. Free information. Hotel

BANKRUPTCY NOTICES.

UNITED STATES DISTRICT COURT FOR the Southern District of New York.—In the matter of JOSE J. ALONSO and GEROME S. DUMONT, individually and as members of the firm of ALONSO, DUMONT & CO., bankrupts.—No. 13,637.

Notice is hereby given that Jose J. Alonso and Gerome S. Dumont, individually and as members of the firm of Alonso, Dumont & Co., bankrupts, have filed their petition, dated February 1st, 1911, praying for a discharge from all their debts in bankruptcy, and that all creditors and other persons are ordered to attend at the hearing upon said petition before United States District Judges in the United States Court House and Post Office Building, in the City and County of New York, on Monday, April 3d, 1911, at 10:30 A. M., and then and there show cause, if any they have, why the prayer of said petitioners should not be granted, and also attend the examination of the bankrupts thereon.

STANLEY W. DEXTER, Referee in Bankruptcy.
New York, February 28, 1911.

U. S. DISTRICT COURT FOR THE SOUTHERN District of New York.—DAVE BELGARD, Bankrupt.

Notice is hereby given that Dave Belgard, bankrupt, has filed his petition, dated February 21st, 1911, praying for a discharge from all his debts in bankruptcy, and that all creditors and other persons are ordered to attend at the hearing upon said petition before United States District Judges in the United States Court House and Post Office Building, in the City and County of New York, on Monday, April 3, 1911, at 10:30 A. M., and then and there show cause, if any they have, why the prayer of said petitioner should not be granted, and also attend the examination of the bankrupt thereon.

MACGRANE COXE, Referee in Bankruptcy.
New York, March 1st, 1911.

U. S. DISTRICT COURT FOR THE SOUTHERN District of New York.—NATHAN WALLACH, Bankrupt.

Notice is hereby given that Nathan Wallach, bankrupt, has filed his petition, dated February 16th, 1911, praying for a discharge from all his debts in bankruptcy, and that all creditors and other persons are ordered to attend at the hearing upon said petition before United States District Judges in the United States Court House and Post Office Building, in the City and County of New York, on Monday, April 3d, 1911, at 10:30 A. M., and then and there show cause, if any they have, why the prayer of said petitioner should not be granted, and also attend the examination of the bankrupt thereon.

MACGRANE COXE, Referee in Bankruptcy.
New York, March 1st, 1911.

WINTER RESORTS.
1 time per line, 30c. 7 times, consecutively, $1.50. 30 times, consecutively or every other day, $5.00

FLORIDA.

HOTEL WESTMONT
Ocean and Rhode Island Avenue. Splendid table and service. Special rate for the Winter, $12.50, $15 per week, without bath; $15 to $25 per week, with bath, Sea water and other baths. Booklet. W. H. Moore, Manager.

HOTEL PIERREPONT.
Second house from Boardwalk.
Rooms en suite, with sea water in all baths. Special Holiday entertainments.
MRS. GERSON L. KAHN.

HOTEL NEW ENGLAND
S. Carolina Ave. and Beach.—Private baths; elevator to street level; running water in rooms; afternoon tea; capacity 350; special Spring rates.
RYAN & WILLIAMS.

Marlborough-Blenheim
ATLANTIC CITY, N. J.
JOSIAH WHITE & SONS COMPANY.

NEW JERSEY—Lakewood.

BARTLETT INN
THE ONLY EUROPEAN PLAN HOTEL IN LAKEWOOD, N. J.
Write for illustrated booklet and rates.

OAK COURT HOTEL LAKEWOOD, N. J.
A family hotel notable for a quiet air of domesticity and a homelike atmosphere. Arnholt & Spaansenburg.

PENNSYLVANIA—Cambridge Springs.

Hotel Vanadium

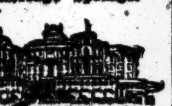

(Formerly Hotel Rider)
Cambridge Springs, Penn.
The ideal resort for health, rest and recreation. New ownership, new management, newly decorated and furnished. All rooms extra large with outside exposure. Running water. Excellent cuisine and service. Theatre and Ball Room in the building.
Five famous mineral springs. Swimming pool and complete bath departments. Golf course, tennis and boating. American plan. Reasonable rates.
Write for Booklet
George W. Avery, Manager
Hotel Vanadium
Cambridge Springs, Penn.
On the Main Line of the Erie Railroad.

EXCURSIONS AND TOURS.

"TRAVEL" —FREE
To any address on request. Booklet giving hundreds of attractive Independent and Conducted Tours to All Winter and Spring Resorts. Special Reduced Rate Tours to Florida, Bermuda, Washington, etc. Send to-day for copy. MARSTERS TOURS, 31 West 30th St., New York City.

CALIFORNIA WINTER TOURS
40 Days Inclusive. Expenses $285.
Limited Trains. Best Hotels. Booklets Ready.
GILLESPIE-KINPORTS CO.
1 Madison Av., N.Y. 'Phone 859 Gramercy

BERMUDA TOURS
Covering All Expenses, $25.50, $43 and Up.
SPECIAL EASTER TOURS.
Frank Tourist Co., 396 Broadway, N. Y.

TRAVELERS' GUIDE—STEAMBOATS.

FALL RIVER LINE
(Splendid Steamers — Splendid Service)
To Boston aboard a Fall River Line steamer—
A voyage that is just as comfortable and just as pleasant in winter as in summer.
Fall River Line steamers leave New York, Pier 19, North River, foot of Warren Street, at 5:00 P. M. Get you to Boston as early as 7 o'clock next morning—later if you like.
Fare to Boston.......... $3
Telephone 5121 Cortlandt for Information
City Ticket Office—171 Broadway

TRAVELERS' GUIDE—STEAMSHIPS.

LLOYD ITALIANO S. S. CO
NEW YORK—NAPLES—GENOA
Luisiana.....Mar. 7 Florida.......April 4
Virginia.....Mar. 21 Luisiana.......April 18
Cabin $65.00 and up; all outside rooms.
G. B. SIGHARD & CO., Gen'l Agts., 21-23 B'way, N.Y.

EUROPE AND THE ORIENT
30 fine tours, $165 upward. Frequent sailings. 14th Annual Orient Cruise, Feb. 1, 1912, by S. S. Arabic; 71 days, all expenses, $400 and upward. 5 Round the World Tours, 1911; $1,350 and up. Frank C. Clark, Times Building, New York

FOREIGN HOTELS AND RESORTS.

France.

VICHY—HOTEL DU PARC & Majestic Palace
J. Aletti, Manager

TRAVELERS' GUIDE—STEAMSHIPS.

White Star Line
TO THE STORIED LANDS OF THE MEDITERRANEAN
AZORES-GIBRALTAR-ALGIERS-NAPLES-GENOA
Including the Largest Ship in the Trade
"CELTIC" FROM NEW YORK MARCH 8.
Also Alternate Departures from New York and Boston
Romanic.........March 18 Canopic.........April 8
Cretic.........March 29 Romanic.........April 29
OFFICES, 9 BROADWAY, NEW YORK

INTERNATIONAL MERCANTILE MARINE LINES
ALL OUR STEAMERS HAVE WIRELESS TELEGRAPH AND SUBMARINE SIGNALS
NEARBY SAILINGS: ENGLAND, IRELAND, THE CONTINENT
Oceanic Mar. 4, 9.30 A. M. Celtic Mar. 8, 12.00 Noon.
Minnetonka Mar. 4, 10.30 A. M. Baltic Mar. 11, 11.00 A. M.
Vaderland Mar. 4, 10.00 A. M. St. Paul Mar. 11, 9.30 A. M.
The World's Largest and Finest Steamer, New S. S. OLYMPIC, (45,000 TONS) Sails June 28.

American Line Pier 62 N. R.
Plymouth—Cherbourg—Southampton
*Oceanic.......Mar. 4, 9:30 A. M.; Mar. 29; April 26
St. Paul.......Mar. 11, 9:30 A. M.; April 1
New York.......April 8
*Majestic.......April 12; May 10
*Adriatic.......Mar. 18, 9:30 A. M.; April 19; May 17
St. Louis.......Mar. 25, 9:30 A. M.
*White Star Line Steamer, Pier 61 N. R.

Atlantic Transport Line
New York—London Direct Pier 58 N. R.
Minnetonka....Mar. 4, 10:30 A. M.; April 8; May 20
Minnewaska....Mar. 18, 10:30 A. M.; May 6; June 3
Minnehaha....Mar. 25, 1:00 P. M.; April 29; May 27
Minneapolis....April 1, 10:30 A. M.; May 13; June 10

West Indies Cruise
VENEZUELA, PANAMA CANAL
S. S. NEW YORK, Mar. 4
32 Days, $150 upward.

Red Star Line Pier 59 N. R.
London, Paris via Dover—Antwerp
Vaderland.......Mar. 4, 11 A. M.; April 1; April 29
Finland.......Mar. 11, 11 A. M.; April 8; May 6
Kroonland.......Mar. 18, 11 A. M.; April 15; May 13
Lapland.......Mar. 25, 11 A. M.; April 22; May 20

White Star Line Piers 60 & 61 N. R.
Plymouth—Cherbourg—Southampton
Oceanic.......Mar. 4, 9:30 A. M.; Mar. 29; April 26
†St. Paul.......Mar. 11, 9:30 A. M.; April 1
†New York.......April 8
Majestic.......April 12; May 10
Adriatic.......Mar. 18, 9:30 A. M.; April 19; May 17
†St. Louis.......Mar. 25, 9:30 A. M.
†American Line Steamer from Pier 62 N. R.
New York—Queenstown—Liverpool
Baltic.......Mar. 11, 11 A. M.; April 8; May 13
Laurentic.......Mar. 25, 11 A. M.; April 22
Arabic.......May 6
Cedric.......April 1, 11 A. M.; April 29; May 27
Celtic.......April 15, 11 A. M.; May 20

PASSENGER OFFICES, 9 B'WAY, (TEL. 2100 RECTOR,) AND PIER 62, N. R., (WEST 23D ST.,) N. Y.

GOING TO EUROPE? HAMBURG-AMERICAN LINE EQUIPMENT AND SERVICE PAR EXCELLENCE
LONDON-PARIS-HAMBURG
†AMERIKA.........March 2, 10 A. M.
*PRES. GRANT.....March 12, 3 P. M.
†KAISERIN AUG. VIC..Mar. 16, 10 A.M.
†‡PENNSYLVANIA..March 23, 2 P. M.
‡Hamburg direct. †Unexcelled Ritz-Carlton a la Carte Restaurant, Gymnasium, Electric Baths, Elevator, Palm Garden. *Will call at Plymouth and Cherbourg. ¶Second cabin only.
EUROPE
GIBRALTAR, ALGIERS, NAPLES, GENOA
¶New 17,000-ton steamer, equipped with all modern safety appliances, Electric Baths, Gymnasium, Elevator, etc.
¶S. S. CINCINNATI..Mar. 23, 10 A. M.
S. S. HAMBURG.........April 13
S. S. MOLTKE.........April 25
Tourist Dept. for Trips Everywhere.
TWO GRAND CRUISES AROUND THE WORLD
These cruises will be made by the large new transatlantic liner "CLEVELAND" (17,000 tons), about three and one-half months' duration each, the first to leave New York on NOVEMBER 1, 1911, and the second from San Francisco on FEBRUARY 17, 1912. Rates $650.00 and up, including all necessary expenses aboard and ashore.
ALSO CRUISES TO THE WEST INDIES, PANAMA CANAL, ETC.
Write for Illustrated Booklets of All Cruises.
HAMBURG-AMERICAN LINE, 41-45 Broadway, N. Y.

NORTH GERMAN LLOYD
S. S. Prinzess Irene
Sails March 4 for Gibraltar, Algiers, Naples, Genoa.
Connections for Egypt, India and Far East.
S. S. Prinz Friedrich Wilhelm
Sails March 7 for London, Paris, Bremen.
LONDON—PARIS—BREMEN
TUESDAYS 10 A. M. Express Sailings.
Prinz F. Wm..Mar. 7
K'prinz Wm.Mar. 14
K'prinz Wm..Apr. 11
Kaiser Wm. II.Apr. 18
THURSDAYS 10 A. M. Twin-Screw and Fast Mail Sailings.
*Rhein.........Mar. 16
*Zieten.........Mar. 23
Geo. Washington.Mar. 30
*Roon.........Apr. 6
*Bremen Direct.
GIBRALTAR—ALGIERS—NAPLES—GENOA
SATURDAYS, 11 A. M.
P. Irene.......Mar. 4 †K. Luise......Mar. 25
K. Albert.......Mar. 18 Berlin (new).....Apr. 1
†Omits Gibraltar.
Wireless and Submarine Signals. Travelers' Checks Good All Over the World.
Independent Around the World Trips.
BALTIMORE-BREMEN DIRECT SERVICE One cabin Twin-Screw Steamers sailing every Wednesday.
CRUISE to MEDITERRANEAN, BLACK SEA, CAUCASUS, from Genoa April 28 to May 30. Write for illustrated booklets.
POLAR CRUISE within less than 10° of the Pole. From Bremen July 18 to Aug. 16.
OELRICHS & CO., General Agents, 5 B'way, N. Y.

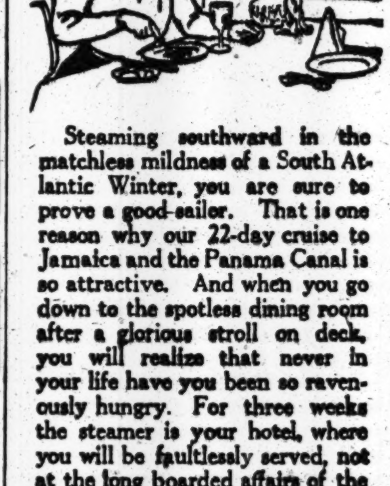

Steaming southward in the matchless mildness of a South Atlantic Winter, you are sure to prove a good sailer. That is one reason why our 22-day cruise to Jamaica and the Panama Canal is so attractive. And when you go down to the spotless dining room after a glorious stroll on deck, you will realize that never in your life have you been so ravenously hungry. For three weeks the steamer is your hotel, where you will be faultlessly served, not at the long boarded affairs of the old-day steamers, but at delightful little party tables accommodating four or more.

You may leave New York any Thursday. Every room is an outside room and many have private baths. Write for booklet.

22-Day Cruise, $125.
United Fruit Company
STEAMSHIP SERVICE
17 Battery Pl. Tel. 1035 Rector. NEW YORK
Or Any Authorized Tourist Agency.

LAMPORT & HOLT LINE
RIO DE JANEIRO
THE CITY BEAUTIFUL
BAHIA, SANTOS, MONTEVIDEO, BUENOS AYRES AND ROSARIO.
By the Large, New and Fast Passenger Steamers of the
LAMPORT & HOLT LINE
Sailing from New York, 5th and 20th of each month.
For rates, etc., apply local ticket Agents, or
BUSK & DANIELS, General Agents
301 Produce Exchange, New York

*NAVIGAZIONE GENERALE ITALIANA
ITALIAN LINES
21-24 State St., N. Y.
†LA VELOCE
†ITALIA Societa di Navigazione a Vapore.
To Naples & Genoa Direct.
*D. D. Aosta.Mar. 4, n'n
†Taormina.......Mar. 9
†Oceania..Mar. 14 *D. D. Genova..Mar. 18, n'n
All large, new Twin Screw Steamers.
HARTFIELD, SOLARI & COMPANY

OLD DOMINION LINE.
DAILY SERVICE.
For Old Point Comfort, Norfolk, Portsmouth, Pinner's Point, and Newport News, Va., connecting for Petersburg, Richmond, Washington, D. C., and the entire South and West.
Freight and Passenger Steamers sail from Pier 25, N. R., foot of North Moore St., every week day at 3 P. M.
W. L. WOODROW, Traffic Manager.

BERMUDA, $20 and Up
ROUND TRIP.
Inclusive Tours at Moderate Rates.
For Booklets and particulars address N. Y. T.
ROYAL MAIL STEAM PACKET CO.,
22 State Street, N. Y.

CUNARD
Piers foot West 14th St., N. R. Offices, 24 State Street, opposite Battery.
Largest, Fastest, Finest Ships.
Wireless Telegraphs, Submarine Signals.
MOST EXPEDITIOUS ROUTE
LONDON PARIS BERLIN VIENNA
DIRECT via FISHGUARD
Queenstown—Fishguard—Liverpool.
Caronia...Mar. 8, 10 AM | Campania..Mar. 29
Fishguard and Liverpool.
MAURETANIA | LUSITANIA
March 15, 9 A. M. | March 22, 9 A. M.
GIBRALTAR *ALGIERS GENOA
NAPLES TRIESTE FIUME
Ultonia.....Mar. 23, noon | Pannonia.Apr. 13
*Saxonia....Mar. 30, noon | Carpathia.Apr. 27
SPECIAL CRUISE
New Steamer
FRANCONIA, MARCH 11
RIVIERA ITALY EGYPT
Gibraltar Algiers Villefranche or Genoa
Naples Alexandria Liverpool
A la Carte Service without charge.

LOWEST RATES BEST SERVICE TO BERMUDA
MOST BEAUTIFUL SPOT IN THE WORLD
ONE DAY (TWO NIGHTS) FROM NEW YORK
BY THE MAGNIFICENT FAST MAIL
Twin Screw S. S. "Oceana"
SAILING EVERY THURSDAY AT 3 P. M.
14,000 Tons Displacement; 8,000 Tons Register; 535 feet long; 53 feet wide; over 200 staterooms, many with brass bedsteads; Six Suite-de-Luxe with private baths. Orchestra, Gymnasium, Marconi Wireless; Bilge Keels; Submarine Signals.
LARGEST, FASTEST & FINEST STEAMER
FIRST-CLASS ROUND TRIP FARE. $20 up
Including Stateroom Berth and Meals.
1,400 MILE SUPERB SEA TRIP
FINEST CUISINE ON THE ATLANTIC.
Tours at Lowest Rates, including Best Hotel Accommodations, Shore Excursion, Drives, &c. Booklet & Tickets of BERMUDA-ATLANTIC LINE, 290 B'way, N. Y. Phone Worth 710.

WARD LINE
Cuba-Mexico-Bahamas
New 10,000 ton steamers, New York to
Every Thursday and Saturday — Havana — One way $40 up. Round Trip $76 up
Every Thursday via Progreso — Vera Cruz — Connections for Mexico City, etc.
Sailings every Friday — Tampico — The home of the Tarpon.
Weekly sailings — Nassau — First cabin $35 and up.
New York and Cuba Mail Steamship Co.
General Office, Pier 14, East River, N. Y.
Tickets, Pier 13, E. R., 290 B'way, N. Y. 15

FRENCH LINE
Compagnie Générale Transatlantique
Direct Line to Havre—Paris (France).
Sailing every Thursday, 10 A. M.
From Pier 57, North River, foot West 15th St.
La Bretagne..March 2 | *La Touraine.March 23
*La Lorraine.March 9 | *La Savoie..March 30
*La Provence.March 16 | *La Lorraine..April 6
*Twin screw steamers.
SPECIAL SATURDAY SAILING.
One class (II) Cabin Passengers only.
*Chicago...........March 4
GENERAL AGENCY, 19 State Street, N. Y.

ANCHOR LINE
GLASGOW via LONDONDERRY
Caledonia..Mar. 4, 10 AM | California.Mar. 18, 10 AM
Furnessia...Mar. 11, 3 PM | Columbia...Mar. 25, 3 PM
FIRST CABIN, $67.50 AND $72.50.
SECOND CABIN, $45 AND $47.50.
THIRD CLASS, $30 AND $31.25.
HENDERSON BROTHERS, 17-19 Broadway.

HOLLAND AMERICA LINE
Paris—London—Rotterdam.
Twin-Screw Sailings Tues. 10 A. M.
*Noordam.........Mar. 7
*Ryndam.........Mar. 21
*Potsdam.........Mar. 28
*New Amsterdam.....Apr. 4
*VIA BOULOGNE S/M.
†PLYMOUTH & BOULOGNE
Office 39 B'way, N. Y.

Shipping and Mails.

Miniature Almanac For To-day.

Sun rises..6:34 | Sun sets..5:53 | Moon sets..7:29

THE TIDES.

	High Water. A.M.	High Water. P.M.	Low Water. A.M.	Low Water. P.M.
Sandy Hook	8:30	8:57	2:20	2:44
Governors Island	8:44	9:06	2:50	3:14
Hell Gate	10:34	10:58	4:30	4:54

Arrived—Wednesday, March 1.

SS Noordam, Rotterdam, Feb. 18.
SS Silirus, Hamburg, Feb. 11.
SS Alice, Palermo, Feb. 15.
SS Fjordheim, Huelva, Feb. 6.
SS Vaderland, Antwerp, Feb. 18.
SS Rosalind, Halifax, Feb. 27.
SS Olinda, Nipe, Feb. 24.
SS Thames, Kingston, Feb. 24.
SS Benecliff, Nuevitas, Feb. 22.
SS El Cid, Galveston, Feb. 23.
SS Lampasas, Mobile, Feb. 20.
SS Pinar del Rio, Boston, Feb. 27.
SS Pawnee, Philadelphia, Feb. 28.
SS Texan, Philadelphia, Feb. 28.
SS Jefferson, Norfolk, Feb. 28.

Outgoing Steamships.

SAIL TO-DAY.

	Mails Close.	Vessels Sail.
Amerika, Hamburg	6:30 A.M.	10:00 A.M.
Bretagne, Havre	7:00 A.M.	10:00 A.M.
United States, Copenhagen	———	2:00 P.M.
Uranium, Rotterdam	———	
Monterey, Havana	9:00 A.M.	12:00 M.
Zacapa, Jamaica	9:30 A.M.	12:00 M.
Indutiomare, Turks Island	10:00 A.M.	12:00 M.
Oceana, Bermuda	12:00 M.	3:00 P.M.
Algonquin, Brunswick	———	3:00 P.M.
City of Columbus, Savannah	———	3:00 P.M.
Madison, Norfolk	———	3:00 P.M.

SAIL TO-MORROW.

	Mails Close.	Vessels Sail.
Prinz Eitel Friedrich, Inagua	11:00 A.M.	3:00 P.M.
Matanzas, Tampico	9:00 A.M.	12:00 M.
Mohawk, Jacksonville	———	1:00 P.M.
Princess Anne, Norfolk	———	3:00 P.M.

SAIL SATURDAY.

	Mails Close.	Vessels Sail.
Sant' Anna, Azores	12:00 M.	3:00 P.M.
Oceanic, Southampton	6:00 A.M.	9:30 A.M.
Calabria, Naples	———	
Minnetonka, London	———	10:30 A.M.
Vaderland, Antwerp	———	10:00 A.M.
Prinzess Irene, Naples	———	11:00 A.M.
Duca d'Aosta, Naples	———	12:00 M.
Caledonia, Glasgow	———	10:00 A.M.
Chicago, Havre	———	3:00 P.M.
Byron, Brazil	8:30 A.M.	12:00 M.
San Juan, San Juan	9:00 A.M.	12:00 M.
Thames, Jamaica	9:30 A.M.	12:00 M.
Havana, Havana	10:00 A.M.	1:00 P.M.
Grenada, Grenada	10:00 A.M.	———
San Jacinto, Nassau	11:00 A.M.	———
Sibiria, Haiti	11:00 A.M.	2:00 P.M.
Rosalind, Newfoundland	11:30 A.M.	2:00 P.M.
Korona, Trinidad	11:30 A.M.	———
Hortensius, Argentina	12:00 M.	———
S. V. Luckenbach, Ponce	———	12:00 M.
Altai, Havana	———	2:00 P.M.
San Jacinto, Galveston	———	1:00 P.M.
Huron, Jacksonville	———	1:00 P.M.
Lampasas, Key West	———	1:00 P.M.
Monroe, Norfolk	———	3:00 P.M.
City of Savannah, Savannah	———	3:00 P.M.

Supplementary mails are open on the piers of the American, English, German, and French transatlantic lines until within ten minutes of the hour of sailing.

Incoming Steamships.

DUE TO-DAY.

Geestemünde	Shields	Feb. 13
Celtic	Naples	Feb. 18
Cymric	Liverpool	Feb. 19
Pisa	Hamburg	Feb. 14
Chicago	Havre	Feb. 18
Yumuri	Cienfuegos	Feb. 14
St. Paul	Southampton	Feb. 22
Virginia	Palermo	Feb. 18
Almirante	Colon	Feb. 23
Antilles	New Orleans	Feb. 25
City of Savannah	Savannah	Feb. 27
Reina Maria Christina	Cadiz	
Concho	Galveston	Feb. 25

DUE TO-MORROW.

Alcana	St. Lucia	Feb. 23
Maracaibo	Kingston	Feb. 26
Mexico	Progreso	Feb. 25
Taormina	Naples	Feb. 19
El Rio	Galveston	Feb. 25
Purus	Rio Janeiro	Jan. 19

DUE SATURDAY.

Lorraine	Havre	Feb. 25
Franconia	Liverpool	Feb. 25
Prins Willem I.	St. Marc	Feb. 27
Miri	Shields	Feb. 16

By Marconi Wireless.

SS Taormina, incoming from Naples, was reported 710 miles east of Sandy Hook at 3:05 P. M. yesterday; due at her pier, if not delayed, Friday afternoon.

SS St. Paul, incoming from Southampton, was reported 690 miles east of Sandy Hook at 9:50 A. M. yesterday; due at her pier, if not delayed, Friday morning.

SS Chicago, incoming from Havre, was reported 373 miles east of Sandy Hook at 2:45 P. M. yesterday; due at her pier, if not delayed, this afternoon.

SS Cymric, incoming from Liverpool, was reported 749 miles east of Sandy Hook at 9:30 P. M. 28th.

SS Celtic, incoming from Naples, was reported 330 miles east of Sandy Hook at 4 P. M. yesterday; due at her pier, if not delayed, this afternoon.

By United Wireless.

SS City of Savannah, Savannah, was 90 m. S. of Scotland Lightship at 6 P. M., 1st.
SS Antilles, New Orleans, was 120 m. S. of Scotland Lightship at 7 P. M., 1st.
SS Arapahoe, Charleston, was 380 m. S. of Scotland Lightship at 4:45 P. M., 1st.
SS Millinocket, Stockton, was 124 m. E. of Ambrose Channel at 7 P. M., 1st.
SS Huron, Jacksonville, was 235 m. S. of Scotland Lightship at 7P. M., 1st.
SS Mexico, Vera Cruz, was 707 m. S. of Scotland Lightship at 7 P. M., 1st.
SS City of St. Louis, Savannah, was 387 m. S. of Scotland Lightship at 7 P. M., 1st.
SS Rio Grande, Brunswick, was 400 m. S. of Scotland Lightship at 7 P. M., 1st.

Foreign Ports.

Arrived.

SS Gothland, at Antwerp, March 1.
SS Asiatic Prince, at Rio Janeiro, Feb. 28.
SS Berlin, at Naples, March 1.
SS Lennox, at Nagasaki, Feb. 27.
SS Madonna, at Marseilles, Feb. 28.
SS Rubonia, at Libau, Feb. 24.
SS Albenga, at Hongkong, March 1.
SS Satsuma, at Yokohama, March 1.
SS Oriflamme, at Blayna, Feb. 28.

Sailed.

SS Adriatic, from Southampton, March 1.
SS Orbua, from Southampton, March 1.
SS Kronprinz Wilhelm, from Cherbourg, March 1.
SS Stephen, from Para, Feb. 28.
SS Roma, from Marseilles, Feb. 28.
SS Braemar, from Shanghai, Feb. 28.
SS Katuna, from Penang, Feb. 28.
SS Carolina, from Oran, Feb. 28.
SS Chatham, from Rio Janeiro, Feb. 28.
SS Ciudad de Reus, from Valencia, Feb. 28.
SS Energie, from Shields, Feb. 28.

Passed.

SS Campanella, New York for Rotterdam, passed Dover.
SS Venezia, New York for Marseilles, passed Gibraltar.
SS Titian, New York for Manchester, passed Fastnet.

Transpacific Mails.

Destination and Steamer.	Mails Close in New York.	
Japan, Korea, and China (specially addressed only) (via Seattle)—Suveric	Mar. 2	6:30 P.M.
Tahiti, Marquesas, Cook Islands, Australia, (except West and Parcel Post mail,) and New Zealand (via San Francisco)—Aorangi	Mar. 3	6:30 P.M.
Hawaii, Japan, Korea, China, and Philippines (via San Francisco)—Chino Maru	Mar. 3	6:30 P.M.
Hawaii (via San Francisco)—Lurline	Mar. 4	6:30 P.M.
Hawaii (via Tacoma)—Mexican	Mar. 5	6:30 P.M.
Japan, Korea, China, and Philippines (via Seattle)—Tamba Maru	Mar. 9	6:30 P.M.

(For Latest Shipping See Page 1.)

THE WEATHER.

WASHINGTON, March 1.—Rain has continued from the Tennessee Valley to the Gulf; in the South Atlantic States, also in California. Elsewhere generally fair weather has prevailed. There has been a general rise in temperature over all districts except the Gulf States. Indications are that snow flurries will occur over the lake region and northern New England, and rain over the South Atlantic States, followed by fair weather.

Fair weather will prevail over the remaining districts Thursday and Friday. Temperature changes will be unimportant.

Winds along the New England Coast will be brisk west; Middle Atlantic Coast, brisk west; South Atlantic Coast, moderate northwest, becoming variable.

Steamships departing Thursday for European ports will have brisk west winds and generally fair weather to the Grand Banks.

FORECAST FOR TO-DAY AND FRIDAY.

Eastern New York and New England—Fair except probably snow flurries in extreme north portion Thursday; Friday fair, brisk west winds.

New Jersey and Eastern Pennsylvania—Generally fair Thursday and Friday; moderate to brisk west winds.

The temperature record for the twenty-four hours ended at midnight, taken from the thermometer at the local office of the United States Weather Bureau, is as follows:

	1910.	1911.		1910.	1911.
3 A. M.	48	26	4 P. M.	45	35
6 A. M.	47	25	6 P. M.	44	34
9 A. M.	46	28	9 P. M.	41	32
12 M.	47	34	12 P. M.	40	30

This thermometer is 108 feet above the street level. The average temperature yesterday was 31; for the corresponding date last year it was 44; average on the corresponding date for the last thirty-three years, 33.

The temperature at 8 A. M. yesterday was 26; at 8 P. M. it was 37. Maximum temperature, 35 degrees at 4:30 P. M.; minimum, 25 degrees at 4:15 A. M. Humidity, 64 per cent. at 8 A. M.; [illegible] per cent. at 8 P. M.

LOST

25c. a line 1 time; 3 times 20c. a line a day; 7 times 15c. a line a day.

LOST—Platinum and diamond chain for a pendant, on Saturday night, Feb. 25, on west side of Park Av., between 62d and 59th Sts.; or on 59th St. car, or on west side of Central Park West, between Columbus Circle and The New Theatre, or at theatre. Address Apartment 75, 550 Park Av. Reward.

LOST—Diamond bowknot, platinum, Wednesday, 6 P. M., on Spring St., from Varick to Spring St. Subway station; liberal reward; pawn tickets redeemed; no questions. Mars, 196 Lefferts Av., Flatbush, Brooklyn.

LOST—At Hackett Theatre Tuesday night, third row orchestra, opera bag containing telescope-handled opera glasses, gold purse, and gold lorgnette. Finder liberally rewarded if returned to C. J. R., 4 Lexington Av.

LOST—On Tuesday evening on leaving Carnegie Hall going to Broadway, a pair of aluminium opera glasses. Finder will return to 133 West 75th St. A suitable reward will be given.

LOST—Tuesday night, Feb. 28, mink muff, six heads and tails; dropped from auto between Maiden Lane, New York, and home; $20 reward. Mrs. England, 1,140 Pacific St., Brooklyn.

LOST—A Persian lamb muff Saturday, Feb. 25, at 10 P. M., on a St. John's car, near Atlantic Av., L. I. R. R. Station, Brooklyn; reward. Becker, 1,393 Stebbins Av., Bronx.

LOST—Monday evening, Feb. 27, near Brooklyn Bridge, brown leather bag containing sample, catalogues, and papers; reward; no questions asked. K 240 Times Downtown.

LOST—Between Grand Central Depot and East 4th St., Flatbush, Monday evening, a scarf pin valued for its relations; reward; communicate. A. W. Orth, 453 Broome St.

LOST—Diamond sunburst pin, Monday afternoon, Feb. 27, in front of 51 West 70th, or at entrance to or in Waldorf-Astoria. Finder return and receive reward to 51 West 70th.

LOST.—Wednesday, March 1, between 90th and 72d Sts., Central Park West, gold bulldog pin with diamond eyes. Suitable reward if pin returned to Taylor, 33 West 90th St.

LOST—Baum Marten muff, between 106th and 111th Sts. and Broadway, Sunday evening; finder will receive liberal reward. Miss F. Watkins, 535 West 111th St.

LOST—Open-work diamond pin, can be used as slide, between 59th and 89th Sts; liberal reward; no questions. 285 Central Park West, corner 89th St., 11th floor, south.

LOST—Friday evening, small purse, containing gold locket and chain, platinum and diamond lavalliere, change; reward. Miss E. Burns, 248 East 78th.

LOST—Feb. 15, in Central Park West, between 69th St. and Hotel Beresford at 81st St., snake scarfpin; diamond in head; reward. 58 West 53d St.

LOST—Silver mesh bag, Sunday evening, between 40th St. and Madison Av. to 48th St. Suitable reward if returned 22 West 48th St.

LOST—Umbrella, rhinoceros handle, gold band marked "M. H. F." Suitable reward if returned to M. H. Frank & Co., 519 Broadway.

LOST—Feb. 28, in the afternoon, triangular shaped diamond brooch; reward. C. F. Sturhahn, 34 William St. Tel. 6262 John.

LOST—Lady's gold watch in Central Park Monday; initials "L. M. S."; reward. Mrs. Mattison, 106 Central Park West.

LOST—Lady's gold neck chain, 15 inches, Sunday morning, Central Park West; reward. Abbott, 150 West 105th St.

LOST—Feb. 27, amethyst brooch, gold mounting. Reward return to M. C. Pearse, 647 Prospect Place, Brooklyn.

LOST—Coral pearl necklace, Broadway, 127th, Riverside, 157th; keepsake; reward. Tinsman, 131 West 39th St.

LOST—Feb. 27, bar pin with five boroque pearls inclosed in diamond design; liberal reward. V. G., 247 West 76th St.

LOST—An amethyst, between 1 Union Square and Wanamaker's. Return to Lost and Found Desk, Wanamaker's.

LOST—Gold medal, initials H. J. B., 59th, 125th, Park Av., Broadway; reward. Bimberg, 2 West 129th St.

LOST—Diamond horseshoe pin, Grand Central Station, Feb. 25; liberal reward. Kinney, 624 West 52d St.

LOST—Feb. 28, lady's gold watch in Subway between bridge and 42d St.; reward. C 120 Times.

LOST—Feb. 19, diamond rings. Liberal reward if returned to Brilliant, 265 West 129th St.

LOST—Pearl sunburst with diamond in centre on Feb. 21; liberal reward. C 69 Times.

$150.00 REWARD, FULL VALUE.—Lost at Hotel Lafayette, Feb. 22, gentleman's heavy solid gold light color ring, setting consisting of one white diamond, girl and devil's head on either side; no questions asked. S. Samwick, General Manager Merchants' Secret Service Bureau, 320 Broadway.

$100 REWARD for return of a fine gold mesh bag, four or five diamonds set in openwork frame, sapphire clasp; lost about Feb. 9, between Port Chester, N. Y., and Chicago, Ill., to Black, Starr & Frost, 438 5th Av.

LIBERAL REWARD OFFERED for return of suitcase, containing diamond necklace and man's cameo cuff links; lost Lackawanna Hoboken Station on Sunday evening; no questions asked. W. K. Wallbridge, 11 Hudson St.

$20 REWARD for single pearl earring, Lost Feb. 27, Between 28th and 155th Streets. Tiffany & Co., Fifth Avenue and 37th Street.

LIBERAL REWARD diamond bracelet lost between Cornelie's and 85th St. James Gracie, 287 8th Av.

LOST AND FOUND, CATS, DOGS

25c. a line 1 time; 3 times 20c. a line a day; 7 times 15c. a line a day.

LOST—On St. Nicholas Av., near 130th St., Monday evening, tan male ruby spaniel; reward. Havill, 410 St. Nicholas Av.

LOST—A yellow and white collie dog, answers to name of "Wolf," Stamford (Conn.) license. Reward, 678 West End Av.

LOST—Monday, small black French poodle, age 7; quite gray; female; red collar. $10 reward, 162 West 47th.

LOST—Fox terrier named Billy; white, large brown ears, short tail, few spots; reward. 7 Montague Terrace.

LOST—Fox terrier. Liberal reward if returned to T. W. Haywood, 117 East 28th St.

REWARD, no questions, for return Scotch collie dog, shepherd, male, white and yellow. 413 West 182d.

FOUND

25c. a line 1 time; 3 times 20c. a line a day; 7 times 15c. a line a day.

FOUND, Feb. 28—JERSEY CENTRAL R. R. Apply Station Master, Jersey City, N. J.: 23D ST. STATION—One umbrella. LIBERTY ST. STATION—One package of hardware. ON TRAINS at Jersey City, March 1—Three packages, 1 overcoat.

FOUND, March 1—NEW YORK CENTRAL R. R. Apply Lost Property Bureau, Grand Central Station: Ring, railroad ticket, package, muff, purse, umbrella.

FOUND, March 1—LONG ISLAND R. R. Apply Lost Property Bureau, Long Island City: two packages.

FOUND, March 1—LACKAWANNA R. R. Apply Information Bureau, Hoboken, N. J.: Five packages, 1 book, 2 pocketbooks, hat box.

FOUND, March 1—PENNSYLVANIA R. R. Apply Information Bureau: ON TRAINS—Bundle, package, roll, small suit case, check book, umbrella. JERSEY CITY STATION—Memorandum book.

FOUND, Feb. 28—ERIE R. R. Apply Information Bureau: Book, eyeglasses, package of billing books, package of underwear, wallet, gloves, card case, satchel, rubber stamp. March 1—Package containing letter file, package of collars, table cover in package, 2 memorandum books, 2 dress suit cases, 1 pair gloves, 3 tickets. NEW PENNSYLVANIA STATION. Apply 33d St. and 7th Av.: Package of rubber. LONG ISLAND TRAIN—One locket, 1 pocketbook. DRIVEWAY—Handbag. PENNSYLVANIA TRAIN—Set of plans. LONG ISLAND WAITING ROOM—Suit case. LONG ISLAND TRAIN, PULLMAN—Shirt, cap, vase, slippers, soft hat, vest, muffler, kodak, pajamas, rosary, wallet, neckpiece, shaving outfit, pillow, 2 pair slippers, 2 nightshirts, pair rubbers.

HELP WANTED
Employment Bureaus.

20c. a line 1 time; 3 times 18c. a line a day; 7 times 15c. a line a day.

Commercial.

THE LAW does not permit an employment agency to retain any fee unless the applicant secures employment through such agency.
Call in person.
NATIONAL EMPLOYMENT EXCHANGE AGENCY, 47 West 42d St.

STENOGRAPHERS, bookkeepers, bill clerks; good positions; male, female: no registration fee. Brody Agency, 350 Broadway.

Domestic.

COOKS, laundresses, waitresses, chambermaids, couples, nurses, governesses, ladies' maids, butlers, valets, useful men. Miss Buckley's Agency, 17 West 42d, Room 512.

MRS. WILSON, 141 East 57th St. Tel. 2224—Plaza. Agency for competent, reliable help.

Recovered Brooch

¶ The following advertisement appeared in The New York Times Friday, Feb. 10th:

LOST—Small carbuncle brooch in Roman gold setting. Kindly return to Miss K. K. Brooke, 178 Wadsworth Av., City.

¶ On Saturday afternoon, Feb. 11, the following reached The Times:

To the one who was so kind in wishing me good luck in finding my pin, I wish to say that through my advertisement in The Times before noon yesterday I had word of it and am now the happy possessor of it again; for which I thank The Times.
K. K. BROOKE,
178 Wadsworth Avenue.

¶ This is a pleasant recognition of the quick efficacy with which The New York Times reaches finders of valuables.

BUSINESS OPPORTUNITIES

30c. a line 1 time; 3 times 25c. a line a day; 7 times 20c. a line a day.

Want to dispose of one-act play, passed upon by big managers as feature vaudeville act for attractive woman of dramatic ability; wonderful scenic effects; music above ordinary, with orchestration; contains dance already arranged; am disposing of act on account of illness; none but first-class artists need apply; played on royalty. Address C 128 Times.

Gentleman leaving New York to reside in England after living in New York for twenty years desires to represent some large concern; have been buying for large department store in New York for 13 years, and am thoroughly conversant with all kinds of merchandise. Address G. G., 153 6th Av.

High-class clubhouse, four story, brownstone, handsomely and completely furnished; executive offices, card and billiard rooms, sleeping quarters; richly decorated; location, Columbus Circle; good lease, moderate rental, including hotel and bar service. John J. Clancy & Co., Broadway and 57th.

Men of financial standing and good reference to act as State managers outside of New York State; $10,000 yearly income to right man. Apply Room 276, Metropolitan Tower.

An experienced business man will invest up to $25,000 and services in going, solvent business; give details; agents, brokers ignored. B 2 Times.

BUSINESS NOTICES

30c. a line 1 time; 3 times 25c. a line a day; 7 times 20c. a line a day.

The Printograph will produce fac simile typewritten letters by hundreds or thousands that cannot be distinguished from actual typewriting. If you do not have enough work to warrant your buying a machine, we will Printograph your letters promptly in any quantities desired. Printograph Sales Co., 350 Broadway.

Private party loans manufacturers and merchants on receivable accounts and on personal property and securities of any kind. Buys claims against city or State. Mr. Henry, Room 1,205, 110 West 34th. 'Phone 308—Murray Hill.

Printing Combination—250 letterheads, 250 billheads, 250 business cards, 250 envelopes, neatly printed on bond paper, $3. Arrow Press, 344 6th Av.

HELP WANTED, FEMALE

15c. a line 1 time; 3 times 12c. a line a day; 7 times 10c. a line a day.

ADDRESSERS.
R. H. MACY & CO. require several experienced, competent addressers.
Apply at office of General Manager.

BEST & CO.,
FIFTH AVE. AT 35TH ST.,
REQUIRE EXPERIENCED HANDS ON MISSES' AND CHILDREN'S TAILORED AND FANCY COATS.

EXPERIENCED STENOGRAPHER wanted in office located in Bronx; excellent chance for right person; in answering give age, experience, salary earned, and references. B 58 Downtown.

GENERAL HOUSEWORKER or working housekeeper; no washing; wages, $25. Apply 4K, Graham Court, 116th St. and 7th Av.

LARGE RETAIL photographic house wants young woman as counter assistant; one with knowledge of developing and printing preferred. Address, stating salary, C 70 Times.

SPECIAL.—Wanted a few young ladies of superior education to very rapidly train for secretarial posts on exceptionally advantageous terms; by post or personally. Call or write. U. S. School of Secretaries, 509 5th Av.

STENOGRAPHER and office assistant; $10 to start with; give full particulars. Address C 149 Times.

STRAW OPERATORS WANTED; MILAN AND HEMP. AITKEN, SON & CO., 216-218-220 EAST 26TH.

WANTED—Capable stenographer and Smith Premier operator for good position; salary, $12; chances; must be high-grade; Christian girl. Apply Smith Premier Typewriter Co. 319 Broadway.

WANTED—White chambermaid and waitress; also cook to do washing and ironing; personal references required. Call to-day, Apartment 15, 318 West 100th St., city.

WANTED.—Experienced Christian stenographer, thoroughly familiar office detail; busy office; chance for advancement; reply stating experience and salary. C 148 Times.

WANTED—Competent girl for kitchen, laundry, who can appreciate human treatment, decent home; good wages; three adults. 28 West 91st St.

WANTED—Stenographers and bookkeepers; one who operates Smith Premier Machine; salary, $15. Apply Smith Premier Typewriter Co., 319 Broadway.

WILLING woman, living near West 74th St., part time, four, five days weekly. C 142 Times.

HELP WANTED, MALE

15c. a line 1 time; 3 times 12c. a line a day; 7 times 10c. a line a day.

AVIATORS trained; first and only practical school in New York; fee $250; opening March 5; positions for competent aviators. F. P. Shneider, 1,020 East 178th St., manufacturer and exhibitor of aeroplanes. Complete aeroplanes and knockdown frames for sale.

HIGH class solicitors, to sell our combination health and accident policies; paying monthly benefit of $60, and costing only $1 per month. Ballard & Garrett, 84 William St.

MEN WANTED, age 18-35; for firemen $100 monthly, and brakemen $80, on New York and other railroads; experience unnecessary; no strike; positions guaranteed competent men; promotion; railroad employing headquarters; over 400 men sent to positions monthly; state age; send stamp. Railway Association, Dept. 554, 227 Monroe St., Brooklyn.

POSITION VACANT—Assayer and assistant chemist in a refinery of precious metals near New York City; give full particulars as to age, experience, wages expected, and references. Address Precious Metals, 145 Times.

SALESMEN—Men over 25 to act as salesmen and collectors; must come well recommended; good-paying, steady position. 277 Broadway, Room 601. Ask for Mr. Routh.

SALESMAN wanted to attend to city and office trade; references required. K 218 Times Downtown.

WANTED, BY NEW YORK STOCK EXCHANGE HOUSE, EXPERIENCED ORDER CLERK; MUST BE ACCURATE. ADDRESS, STATING QUALIFICATIONS AND SALARY EXPECTED, E 265 TIMES DOWNTOWN.

WANTED—Experienced traveling salesman to take side line of ladies' coats. C 25 Times.

WANTED—First-class designer on tailored suits. Apply Room 1,005, 18 West 27th St.

PURCHASE AND EXCHANGE

30c. a line 1 time; 3 times 25c. a line a day; 7 times 20c. a line a day.

HIGHEST PRICES for diamonds, pearls, old gold; established 1844. Mrs. Lynch's Son, 945 Broadway.

SITUATIONS WANTED, FEMALE

15c. a line 1 time; 3 times 12c. a line a day; 7 times 10c. a line a day.

A1 BOOKKEEPER AND STENOGRAPHER, four years' practical business experience, desires to locate with up-to-date firm; salary, $15. L. D. Seide, 42 West 116th St., city.

ASSISTANT BOOKKEEPER.—Will work hard to get good start; moderate salary, with advancement. Sadie Moskowitz, 1,925 3d Av. 'Phone 4974 Harlem.

ATTENDANT to lady; go anywhere; travel; $12 week. Miss C., Woodside, L. I.

BOOKKEEPER.—Six years' experience; competent, any line or system. Wood, K 239 Times.

COMPANION.—Lady wishes position as companion; no objection traveling; highest references given and desired. C 117 Times.

SECRETARY.—An intelligent Secretary to Author. Literary work. Chartres, B 83 Times.

STENOGRAPHER.—Six years' experience; competent to take entire charge correspondence; understands office work thoroughly; excellent references from former employers; salary $15. K 208 Times Downtown.

STENOGRAPHER.—Excellent speller; understands office work; good education; operates machine quickly and neatly; very best references furnished; salary desired to begin, $8. K 207 Times Downtown.

STENOGRAPHER, general office assistant; four years' experience; neat, rapid, accurate, competent, and reliable; anxious to locate; excellent references; $12. K 209 Times Downtown.

STENOGRAPHER, typist, bookkeeper, bright beginner; neat, hard worker; familiar with office details. Beginner, 1,731 Pitkin Av., Brooklyn. 'Phone 380 East New York.

STENOGRAPHER-TYPEWRITER. — Nine years' experience; expert; capable of handling correspondence rapidly and neatly; $15. K 222 Times Downtown.

STENOGRAPHERS, TYPISTS, BOOKKEEPers, all competent office help supplied without charge. Royal Typewriter Employment Dept. Phone 794 Franklin.

STENOGRAPHER. — Experienced, educated, capable handling difficult, technical work; unquestionable references. Expert, 203 Times Downtown.

STENOGRAPHER.—High School girl; transcribes neatly, quickly, accurately; some experience; intelligence. 288 Times Downtown.

STENOGRAPHER.—Six months' experience; high school education; operates any standard machine. References, 202 Times Downtown.

STENOGRAPHER.—Expert; no social engagements; possesses common sense; best references. Merryfield, 297 Times Downtown.

STENOGRAPHER, typist, bookkeeper, eight months' experience; bright, energetic worker. Janowsky, 226 Osborn St., Brooklyn.

STENOGRAPHER, typist, bookkeeper; several months' experience; moderate salary. Finkelman, 430 Saratoga Av., Brooklyn.

STENOGRAPHER.—Experienced; competent to take charge of office. Address Steno, Box 175 Times Downtown.

STENOGRAPHER, typist, bookkeeper, one year's experience; excellent references. Blakeman, 100 Bowell St., Brooklyn.

STENOGRAPHER.—Rapid; five years' experience; mining, real estate, law. Competent, K 242 Times Downtown.

STENOGRAPHER.—4½ years' experience, desires position with architect or contractor. Box 9, Northside News.

STENOGRAPHER. — Seven years' experience; absolutely reliable; best references. Expert, 200 Times Downtown.

STENOGRAPHER.—Five years; all machines; any line; desirable office. Smith, K 235 Times Downtown.

STENOGRAPHER.—Experienced; would start at $8 with chance for advancement. Worker, 202 Times Downtown.

SITUATIONS WANTED, MALE

15c. a line 1 time; 3 times 12c. a line a day; 7 times 10c. a line a day.

ACCOUNTANT.—An opportunity desired in office of auditing firm where future as accountant can be looked to; am 24; have seven years' experience; bookkeeper; office methods; presently employed by an engineering firm; creditable references. C 124 Times.

ACCOUNTANTS.—Firms not employing bookkeepers can have their books written up, balanced, or audited. $5 monthly and upward. Accountant. Room 303, 24 East 21st St. 'Phone, Gramercy 5477.

ACCOUNTANT, expert; audits, simplifies, keeps books part time; highest references; charges reasonable. Barnet, Room 101, 65 Nassau St., phone 2547—Cortlandt.

ACCOUNTANT. AUDITOR.
HERMANN E. GOLDSCHMIDT.
High grade. Moderate. References.
150 Nassau St. Phone Beekman 4317.

ACCOUNTANT CERTIFIED.
All branches of work.
Moderate charges.
Room 1,817, 320 Broadway. Phone Worth-1819.

ACCOUNTANT.—Expert; books opened, closed, balanced, systematized, audited, written up; kept part time; reasonable. Accountant, 32 Union Square. 'Phone 2259—Stuyvesant.

ACCOUNTANT, bookkeeper; books opened, audited, system installed; firm not employing bookkeepers, $2.50 weekly. Accountant, Room 184, 280 Broadway. Tel. 2825 Worth.

ACCOUNTANT.—Examines accounts, simplifies systems, keeps books written up, makes up profit-loss, business statements. George Christie, 862 Eastern Parkway, Brooklyn.

ACTIVE, intelligent man, 45, wants clerical position. C 166 Times.

A SALESMAN,
age 28, proved ability and experience, wants to communicate with responsible party. C 118 Times.

ASSISTANT BOOKKEEPER, 17, knowledge of stenography and typewriting; best references; moderate salary; wishes chance. Garten, 388 Spone Av., Brooklyn.

ATTENDANT.—Refined young Canadian wishes to attend party going to Europe; reference Bradstreet's. C 68 Times.

BOOKKEEPER. — A thorough double-entry bookkeeper desires permanent or temporary work, city or country; accountant, manufacturing, and stock broker's experience. K 238 Times Downtown.

BOOKKEEPER, 25, clerical and auditing experience, rapid and accurate at figures; willing worker; best references. K 216 Times Downtown.

BOOKKEEPER.—Bright, anxious for position; will work hard to get a good start. Samuel Stern, 605 Madison Av. Phone 2993 Plaza.

BOOKKEEPER.—A thorough office man, with executive ability; married; age 32; Christian; wants position; highest references. C 123 Times.

BOOKKEEPER, stenographer, (25;) reliable, experienced, thoroughly competent, with highest references; $20. C 91 Times.

BOOKKEEPER, &c.—By experienced bookkeeper and stenographer; translates French, Spanish. C 43 Times.

BOY, age 17, well educated, speaks both English and Italian languages, desires position. Address J. F. Zivello, 330 East 11th St.

BUTLER and wife would like position; wife can do upstairs work; man very capable; good references; Englishman. C. 97 Times.

CAPABLE young masseur, with physician's reference, desires a few gentlemen to attend; hours to suit. Address Rae, 211 West 107th St.

CHAUFFEUR wishes position for private family in city; understands all makes of cars; references. Manning, 6 West 104th St. Tel. 3073—Riverside.

CHAUFFEUR.—Swede; experienced; well recommended by former employers. Chauffeur, 209 East 59th St.

CHEF-STEWARD wishes position, club, hotel, or restaurant; best city references as to ability and character; city or country. C 51 Times.

COACHMAN. — Married; excellent references; thoroughly experienced; town or country. F. Osborn, 4 Amsterdam Av.

ELEVATOR RUNNER.—Young man, temperate, desires position as elevator runner. Rogers, 308 East 44th St.

FORMER CREDIT MAN, large banking institution, understanding mercantile, credits, desires executive position with banking institution or large mercantile house. C 164 Times.

MAN, middle age, married, honest, sober, desires position; anything; reference. Hunt, 324 East 118th St.

MAN, 20, wishes position in wholesale concern with advancement; salary no object. C 46 Times.

MASSEUR.—Graduated; neat, young Swede; experienced; well recommended; gentlemen. Moderate. C 119 Times.

OFFICE MAN, (20,) bookkeeper, American, desires position, preferably outside; selling, collecting, investigating experience; moderate salary; permanent; Christian. C 73 Times.

PAPERHANGER wants work; piece or contract; satisfaction guaranteed. Leslie, 253 8th Av., Room 409.

PRIVATE SECRETARY or otherwise; lawyer, aged 25, expert stenographer; thoroughly experienced, knowledge of bookkeeping, desires position offering opportunity for advancement. K 241 Times Downtown.

SITUATIONS WANTED, MALE

15c. a line 1 time; 3 times 12c. a line a day; 7 times 10c. a line a day.

SALESMAN.—21 years, to sell staple goods; best references furnished. J., 448 Amsterdam Av.

STENOGRAPHER.—A position for a young Frenchman, stenographer, exceptional qualifications; understands English. Smith Premier, 319 Broadway.

STENOGRAPHER and typewriter; competent; 10 years' general office experience. C 44 Times.

TECHNICAL GRADUATE wants evening work; translator and expert stenographer. C 143 Times.

UNIVERSITY GRADUATE, having 10 years' experience in the compilation and editing of encyclopaedias and other standard works of reference, seeks connection with publishing house; has several good propositions to make; thorough knowledge modern and classic languages; highest references. C 121 Times.

YOUNG MAN of exceptional ability, influential and popular, known in Albany, offers services as secretary or manager for firm wishing to open branch in that city. C 146 Times.

YALE GRADUATE, adaptable, refined, with business ability and experience, desires position where he can learn good business. Leon, 44 Lexington Av.

YOUNG MAN (22 years of age), Christian, wishes permanent position at anything to occupy spare hours from 7 P. M. to 12 P. M.; can furnish best reference. C 18 Times.

YOUNG MAN desires position with manufacturing firm; knowledge of bookkeeping and general office work; A1 references; moderate salary. B 292 Times Downtown.

YOUNG MAN, 17, at present employed, desires office position; advancement; best of references. C Box 144 Times.

YOUNG MAN, high school education, 2 years' office experience, desires position. J. L. K., 212 Times Downtown.

SITUATIONS WANTED
Employment Bureaus.

20c. a line 1 time; 3 times 18c. a line a day; 7 times 15c. a line a day.

Commercial.

ACCOUNTANTS, BOOKKEEPERS, STENOGRAPHERS. High-Grade Office Helpers Office Service Co. (Agency) 50 Pine St. Tel. 3167 John

Domestic.

A. A. HOFMAYER, 320 Fifth Av.; telephone 4527 Madison Square. Agency for superior domestic help.

COOKS, houseworkers, chambermaids, waitresses, day workers; references. Shepherd Agency, 107 West 133d St. 6916—Morningside.

HOUSEWORK.—Several neat colored girls, experienced, with good references, want places small families; other good Southern help furnished. Lincoln Industrial Exchange, (Agency,) 314 West 59th St. 'Phone 4786—Columbus.

HOUSEWORKERS, cooks, chambermaids, firemen; city, country. Henderson's, 110 West 134th St. Telephone 486—Morningside.

OLD DOMINION EMPLOYMENT AGENCY, 88 West 134th St.—Bond, $1,000; guaranteed colored help. 1119—Harlem.

RELIABLE Hungarian, German, Polish help; references thoroughly investigated. Roth's, 170 East 3d St. 2508—Orchard.

SELECT AGENCY; male, female help; references investigated. Mathewson, 818 6th Av. Tel. 378 Bryant.

BOARDERS WANTED

15c. a line 1 time; 3 times 12c. a line a day; 7 times 10c. a line a day.

West Side.

$12 FOR ONE, $20 and up for two, secures elegantly furnished, electric lighted room with private tiled bathroom and deliciously prepared hotel meals. Special rates to families. Southern exposure; billiard room, smoking room, palm room—high-class hotel. Only thirty-five minutes from Broadway. Positively nothing like it in New York. Therefore you have to take the wonderful McAdoo Tube, either from your office door at Broadway and Cortlandt Street or the centre of the theatre and shopping districts at Broadway and 32d Street. No crowded Subway. No ferries. Charmingly located in metropolitan zone. All our guests are New York business men and their families.
Start from home to-day determined to actually visit the hotel. Stop on your way at Room 1,814, No. 303 Fifth Avenue, corner of 31st Street, for free transportation and illustrated booklet. Costs nothing to investigate. These are special rates made to fill a few vacancies. Grasp this opportunity to-day. The Rockefeller Hotel Co.

5TH AV., 46.—Well furnished large single room; steam heat; gentleman; table guests accommodated.

7TH AV., 2,053, 123d.—Airy rooms; steam; substantial board; well kept, homelike; moderate; references.

13TH ST., 201 WEST, corner 7th Av.—Nice, large sunny rooms; first-class board; suitable two or three; all conveniences. Tel. 2875 Chelsea.

44TH ST., 214 WEST.
Good rooms, with good board; 'phone; references.

44TH ST., 221 WEST.—Large rooms; nicely furnished; excellent board; table board; references.

45TH ST., 86 WEST.—Handsome, newly furnished rooms, single or en suite; exclusive table; references; handsomely furnished floor, suitable for physician or dentist. Telephone 5635—Bryant.

47TH ST., 53 WEST.—Large front room for two; private bath, 'phone; also other rooms.

48TH ST., 117 WEST.—Large single rooms, private baths; house, table strictly first class; references.

54TH ST., 54 WEST.
Large and small rooms; table guests; references.

68TH ST., 67 WEST.
'PHONE COLUMBUS 4418.

69TH ST., 103 WEST.—Elegantly furnished large room; private bath; home cooking; telephone; table guests.

70TH ST., 82 WEST.—Nicely furnished, warm room; parlor dining; excellent table; references; telephone.

72D ST., 172 WEST.—Handsome room; private bath; southern exposure; desirable single rooms; superior table.

76TH ST., 237-239 WEST.—Large, handsomely furnished rooms, private bath; separate and en suite; other rooms; excellent table; parlor dining; Gentiles; reference.

135 WEST 79TH ST.
Table board;
rooms; references.

79TH ST., 121 WEST.—Rooms, with board; high grade; reasonable rates.

80TH ST., 141-143 WEST.—Large front room, southern exposure; medium room; board optional; references.

80TH ST., 150 AND 152 WEST.—Large, small rooms; Summer rates if permanent; parlor dining room.

80TH ST., 154 WEST.—Nicely furnished rooms, all conveniences; superior table board; near Subway; reasonable.

81ST ST., 118 WEST.—Double and single room; convenient transportation; Southern cooking; table guests.

82D ST., 128 WEST.—Large rooms; bath, steam heat, electricity, parquetted floor; also hall room.

82D ST., 74 WEST.—Two newly furnished large rooms, private bath; parlor dining room.

83D ST., 55 WEST.—Newly decorated rooms; all accommodations; good home cooking; telephone.

84TH ST., 16 WEST.—First-class house; two comfortable rooms; parlor dining; reasonable; telephone.

93D ST., 161 WEST.—Attractive, sunny rooms; all conveniences, private house; French cuisine; gentlemen preferred.

105TH ST., 76 WEST.—Double room, single room; exceptionally good table; refined company; reasonable; Southerners.

117TH ST., 407 WEST.—Two large rooms, with private bath; southerly exposure; single or en suite; private house; Broadway Subway; excellent table.

117TH ST., 115 WEST.—Beautiful furnished rooms; superior table; $8 up; select location; Subway.

122D ST., 312 WEST.—$7, cozy room; modern apartment; private American family; gentleman; "L." Laforge.

124TH ST., 41 WEST.—American people; opposite Park; large and small rooms; private baths; second floor.

145TH ST., 613 WEST.—Large room; running water; good board; telephone; references; table guests.

149TH, 540 TO 546 WEST.—Broadway Subway 145th St; most beautiful and healthiest section; famous Riverside Drive and Hudson River nearby; first-class rooms and board to first-class parties; hotel accommodations; boarding house prices.

150TH ST., 525 WEST.—Comfortable accommodations; American private family; excellent table; business people preferred; references.

ACROPOLIS HOTEL, (319 West 123d St.)—Single or en suite; good table board.

BOARDERS WANTED

15c. a line 1 time; 3 times 12c. a line a day; 7 times 10c. a line a day.

West Side.

ALLIANCE HOUSE, 258-260 West 44th St.—Small family hotel, centrally located; elevator and telephone service; baths and writing rooms on each floor; excellent cuisine; moderate rates; quiet place for quiet people. Telephone 793 Bryant.

A PRIVATE FAMILY, vicinity Washington Heights, near Drive, offers board to party willing to pay for refined surroundings; large, sunny room; Subway express; unusual offer. B 51 Times.

WAVERLY PLACE, 101. (Washington Square Northwest.)—Large room, private bath, steam heat; also single; excellent table.

WEST END AV., 240.—Nicely furnished; excellent board; refined home; table board; references.

ST. NICHOLAS AV., 761, Near 148th St.—Large pleasant room; bath and toilet adjoining; references.

East Side.

17TH ST., 116 EAST.—Newly furnished large and small rooms; exceptionally good board; telephone.

21ST ST., 145 EAST, (Gramercy Park.)—Desirable rooms; excellent table; references; telephone.

24TH ST., 115 EAST.—Furnished room to let in private family; references.

30TH ST., 40 EAST.—Beautiful room, second floor; also single rooms; parlor dining; unexcelled table.

1.—Madison Av., 108-110.—
Large room, southern exposure; parlor dining room.

MADISON AV., 694-696.—Back parlor; private bath; other rooms; excellent table; parlor dining.

Country.

SPUYTEN DUYVIL HILL.—High-class board; fine location, with grounds; accessible by Subway from 231st St., or by New York Central electric service; terms, $12 a week and up. Edgehill Inn.

DOUGLASTON.—Douglas Manor Inn; comfortable, attractive, homelike; special Winter rates. Telephone Flushing 290.

ROCKHURST, Spuyten Duyvil-on-Hudson; 30 minutes; seventh year; home cooking; adults; references. Lesley.

BOARD WANTED

15c. a line 1 time; 3 times 12c. a line a day; 7 times 10c. a line a day.

Room and board for man and wife in respectable family around 59th to 80th Sts.; references required. C 150 Times.

Country.

THREE OR FOUR UNFURNISHED, cheerful rooms on farm not over fifty miles from city; no boarding house; full details; references exchanged. K 215 Times Downtown.

FURNISHED ROOMS

15c. a line 1 time; 3 times 12c. a line a day; 7 times 10c. a line a day.

West Side.

9TH ST., 31 WEST.—Private house; superior accommodations; large rooms, single; references; transit facilities unsurpassed.

9TH ST., 41 WEST.—Large front room, adjoining bath; southern exposure; large closets; hot water.

19TH ST., 274 WEST.—Scrupulously clean, warm rooms; elevator; Chelsea 2577; select English family. Hales.

21ST ST., 127 WEST, Near 6th Av.—Large front and back parlor, suitable for doctor or dentist; large, sunny rooms, $7; others, $2.50, $3.50; house exceptionally well kept; telephone.

23D ST., 407 WEST.—Scrupulously clean, warm rooms; steam heat, telephone; select German family.

27TH ST., 38 WEST.—Large and small rooms; newly decorated; well heated; private bath; reasonable.

37TH ST., 68 WEST.—Very desirable, large room; electric lights, telephone; all conveniences; references.

38TH ST., 52 WEST.—Handsome large and small rooms; large studio with skylight; suitable artist.

44TH ST., 224 WEST, (Near Broadway.)—Comfortable rooms, bath; telephone; meals optional.

44TH ST., 216 WEST.—Desirable large, small, clean rooms; quiet, refined; board optional; references.

45TH ST., 36 WEST.—Handsomely, newly furnished rooms, singly or en suite; exclusive table; references; handsomely furnished floor suitable for physician or dentist. Telephone 5635—Bryant.

45TH ST., 27 WEST, (near 5th Av.)—Newly furnished bright rooms; references.

52D ST., 43 WEST.—Two newly furnished front rooms in English basement for light housekeeping; silver and linen furnished; $8 weekly.

55TH ST., 107 WEST.—Beautifully furnished back parlor, alcove; running water; single room; exclusive house; telephone.

55TH ST., 103 WEST.—Sunny room in quiet, refined surroundings; homelike, independent, and comfortable. Tappan.

55TH ST., 255 WEST.—Handsomely furnished rooms; running water, hot water, guaranteed; conveniences; telephone, piano.

58TH ST., 101 WEST, (Apt. 23.)—Beautiful suite of two light rooms, also single rooms; in private family.

58TH ST., 316 WEST.—Large room with two beds and all conveniences in respectable house.

58TH ST., 17 WEST.—Parlor floor, suitable for doctor; steam heat, electric light; private bath.

60TH ST., 22 WEST.—Parlor bedroom, bath; $30-$50 monthly; meals; Subway; elegantly kept.

68TH ST., 72 WEST.—Large, comfortable, well furnished room; clean; reasonable.

69TH ST., 65 WEST.—Large room, bath; also smaller rooms; all conveniences; near Subway and "L."

69TH ST., 139 WEST.—Private house; large, newly furnished rooms, private baths, 'phone; gentlemen.

71ST ST., 70 WEST.—Gentleman's suite; well heated and furnished; moderate terms.

70TH ST., 273 WEST.—Beautifully furnished, sunny room, adjoining bath, in private house, for bachelor.

76TH ST., 180 WEST.—Hall room; large closet; bath on same floor; private house; reference.

77TH, 102 WEST.—Unusually large room; bay window; for two; all conveniences; smaller room; southern exposure.

79TH ST., 133 WEST.—Double and single rooms; parlor for doctor; Subway, elevated; telephone; references.

82D ST., 119 WEST.—Handsomely furnished, bright rooms; private house; 'phone; convenient "L," Subway.

84TH ST., 111 WEST.—Suite of rooms; southern exposure; single room; running water; 'phone. Wolters.

86TH ST., 310 WEST.—Desirable second-floor room; also single room; quiet, refined surroundings; references.

90TH ST., 106 WEST.—Attractively furnished, light, airy room; two windows; adjoining bath; $2.75. O'Shea.

94TH ST., 137 WEST.—Two exceptionally furnished, large front rooms; private bath; in quiet house.

95TH ST., 145 WEST.—Large newly furnished rooms; private bath; very select.

97TH ST., 150 WEST.—Newly furnished rooms, adjoining bath; Subway express, "L"; private house. Owner.

102D ST., 302 WEST.—Private house, large, comfortable, elegantly furnished room, with bath, suitable for married couple; select neighborhood, near Riverside Drive.

111TH ST., 539 WEST.—Comfortable front room; $5 one, $8 two; English family; references. Moore.

117TH ST., 115 WEST.—Handsomely furnished rooms, $2 up; also large front parlor, suitable for doctor or dentist; select location; Subway.

121ST ST., 505 WEST.—Fine, large, sunny room, suitable for two; telephone; elevator. Apartment 41.

121ST ST., 170 WEST.—Sunny corner; newly furnished; all conveniences; telephone; $2, $4. Hungerford.

122D ST., 509 WEST.—Comfortable room, elevator apartment; electricity; telephone; excellent meals. Apartment 1.

122D ST., 540 WEST, (corner Broadway.)—Attractive outside rooms; shower, elevator, telephone. Apply Apartment 61.

123D, 26 WEST.—Parlor, furnished or unfurnished; board if desired; near Subway.

FURNISHED ROOMS

15c. a line 1 time; 3 times 12c. a line a day; 7 times 10c. a line a day.

West Side.

126TH ST., 60 WEST.—Private family will rent to refined gentleman exceptionally well-furnished second-floor room; seen to be appreciated. Call 5 to 7.

126TH ST., 179 WEST.—Front room, suitable one, two gentlemen; private family.

128TH ST., 311 WEST, Corner St. Nicholas Av.—Nicely furnished room, suitable for two gentlemen, with or without board; reasonable. Archer.

131ST, 62 WEST.—Parlor floor; doctor, dentist, or private; heat, running water; Summer rates.

137TH ST., 259 WEST.—Private house, all conveniences; warm, sunny rooms; new furniture; board optional.

137TH ST., 290 WEST.—Large or small, comfortable rooms; hot, cold water; convenient neighborhood; private.

138TH, 618 WEST.—Cosy single room, private house; bath, telephone; Subway 137th St.; references.

139TH ST., 318 WEST.—Elegantly furnished rooms; every modern improvement; all conveniences; private house; gentlemen; short block from "L." Telephone 2398—Audubon.

141ST ST., 611 WEST.—Nicely furnished, warm room; all conveniences; overlooking Hudson; reasonable; Subway; 'phone. Smithlin.

AMSTERDAM AV. AND 117TH ST.,
LA PORTE APARTMENT HOTEL.
Finest location in city, between Morningside Av. and Riverside Drive; moderate rates; suites, single rooms, from $4 week and up; first-class table board; breakfast, dinner, $5; three meals, $6 weekly. Telephone 4449 Morningside.

AMSTERDAM AV., 1,109.—Sunny suite of two rooms; business women or gentlemen; conveniences. Parsons.

A LADY wishes to rent her studio three days a week, from 11 A. M. to 4 P. M.; first-class location; references. Address C 129 Times.

RIVERSIDE DRIVE, 690, (Cor. 137th.)—Subway express; hotel conveniences; home comforts; moderate prices. Pierson.

ST. NICHOLAS AV., 343, corner 127th.—Handsomely furnished suites 4-5 rooms; bath, elevator, telephone, electricity, silver, linen; $12.50 weekly; beautifully furnished room, bath, kitchen, $4, $6 weekly.

University Place, 3, (opposite Washington Square.)—Large and small elegantly furnished rooms; private residence; gentlemen; reference.

East Side.

17TH ST., 221 EAST.—Large and small rooms, beautifully furnished, with or without board.

19TH ST., 105 EAST, (Gramercy Park.)—Large, heated room: running water, electricity, telephone; reference. Rogers.

29TH ST., 112 EAST.—Two large, newly furnished connecting rooms, parlor, bedroom; newly renovated private house; suitable two persons; heat, bath; telephone; hot, cold running water.

29TH ST., 48 EAST.—Elegant room with extension; private or profession; private house; conveniences; references.

33D ST., 15 EAST.—Single room to rent for gentleman; private house; telephone.

40TH ST., 5 EAST, (278 Madison Av.)—Richly furnished double, single rooms; private baths; steam heat.

43D ST., 13 EAST, (opposite Hotel Manhattan.)—Large, attractive room; running water; also small room.

55TH ST., 55 EAST.—TWO LARGE ROOMS; BATH; ELECTRICITY; REFERENCE.

60TH ST., 134 EAST.—Nicely furnished front room, second floor; one large sunny third floor.

IRVING PLACE, 71.
Rooms, with private bath; board optional; telephone.

APARTMENTS TO LET
Unfurnished

20c. a line 1 time; 3 times 18c. a line a day; 7 times 15c. a line a day.

A.—333 East 17th St., (Stuyvesant Square.)—An apartment on the 1st and 3d floor; all improvements; 6 and 7 rooms in a house accommodating four families; rent, $50 and $52.50.
FIRM L. J. CARPENTER,
25 Liberty St.

2,647 BROADWAY, (101ST ST.)
A seven room and bath apartment in modern elevator building; $75. Apply Superintendent.

AN OPPORTUNITY—Executor wishes to sublet to close an estate an apartment of eight rooms; complete in all its appointments; excellent neighborhood; convenient to Subway and surface roads. Davidson, 206 West 88th St.

Seven rooms and bath in the most attractive part of Riverside Drive to sublet at a sacrifice. For particulars address R. F. Morgan, 331 West End Av. 7081—Schuyler.

In central location, two fine, light kitchenette apartments, two and three rooms and bath; electric light, parquet floors; well heated; moderate rent. 64 East 58th St.

A few desirable suites of 3 and 4 rooms, with bath, furnished or unfurnished, in high-class apartment house. Schuyler Arms, 307 West 98th St.

84th St., 21 West.—Splendid seven-room apartment; large, bright rooms; bath; open plumbing; handsomely decorated; excellent neighborhood, near Park; $50.

91st, 5 West.—Elevator apartment; 8 rooms with 2 baths; all light; excellent neighborhood; convenient location.

Van Praag, 522 West 112th St., between Amsterdam Av. and Broadway; 5 rooms, $43; one flight up; telephone, &c.

RIVERSIDE, 116TH. — Three-room apartment, ground floor; seven front windows, south. 3 Claremont Av.

To sub-lease, a small unfurnished apartment in the Apthorp, Broadway, 78th St.; rent reasonable. Address C 167 Times.

Bronx.

2,478 Tiebout Av. (Bronx.)—Three blocks from "L," Fordham station, at 190th St.; high, large, light, cheerful rooms and baths; steam heat; hot water; $22; a month free. Apply on premises.

In two-family house, 9 large rooms; front and back porch; steam heat; near "L"; rent $42.00. 2,714 Decatur Av., Bronx.

614 East 170th St.—Exceptionally light five rooms and bath; steam heat, hot water.

1,389 Clinton Av.—Upper floor, 7 rooms and bath; moderate; 2-family house; references.

APARTMENTS TO LET
Furnished.

20c. a line 1 time; 3 times 18c. a line a day; 7 times 15c. a line a day.

Apartment, 5 rooms, bath, elevator, telephone, electricity; complete housekeeping; reasonable; references. 504 West 122d St.

Sublet handsomely furnished apartment in the Ardelle, 527 Riverside Drive; possession immediately. Apply premises.

76TH ST., 55 EAST, (Central Park.)—Apartment 6, seven rooms; all improvements; fully furnished; bargain.

FOR SALE.

30c. a line 1 time; 3 times 25c. a line a day; 7 times 20c. a line a day.

Bargain for stout gentleman, size 40-42; 3 suits Scotch wool underwear, new; 3 suits spun silk underwear, new; 1 fur driving coat, used once; 1 royal drab box cloth driving, coaching coat; cost $150; sell $40; used one trip; no dealers; principals only. Phone 5740—Morning. Apartment 4A, 92 St. Nicholas Av.

High-grade office furniture, desks, tables, partitions, telephone booths; new and slightly used, &c.; immense stock to select from. Budd & Co., 73 Spring St. Tel., Spring 5483.

Bargain.—Oriental Mahal rug, 12x16, $76, worth $190; one Berlen, 12x14, $72. Dealers invited. Rug repairers and cleaners. 70 West 39th. Tatosian Bros. Tel. 3835—Murray.

Slightly used office furniture, desks, typewriters, safes, mimeographs, adding machines, time stamps, time recorders, multigraphs, cash registers. Nathan, 4 White St.

Eleven chairs, 1 settee, 1 cabinet, all in genuine gold leaf; 4 tables, 2 cabinets, imported Circassian walnut, hand carved, suitable for jewelry store. Tecla, 398 5th Av.

Desks, partitions, telephone booths, tables, chairs, wardrobes, mirrors, wall fixtures, business furniture all kinds. Finn Bros., 59-63 Franklin, 356 Broadway.

For sale cheap, beautiful white ostrich feather boa and shoulder piece; quite new. Phone 5740 Morning. Apartment 4A, 92 St. Nicholas Av.

American Electric Vacuum Cleaners, never sold below $75; owing to assignment have a few at $20. See demonstration, 89 Centre St.

Heavy oak office partitions, 50 cents foot. Wright & Brown, Carpenters, 304 West 28th.

A lady, in need of money, would sell beautiful Italian bronzes cheap. C 165 Times.

PIANOS AND ORGANS.

CLEARING SALE OF USED PIANOS

We require the room they occupy for the display of new goods. Many of the pianos included in the following list are *nearly new.*

MAHOGANY GRANDS.

Steinway	$625	Sohmer	$500
Ivers & Pond	525	Chickering	325
Estey	450	Ivers & Pond	550

UPRIGHTS.

Weber	$165	Steinway	$165
Weber	185	Steinway	250
Weber	215	Steinway	390
Weber	300	Knabe	285
Weber	385	Knabe	375
Chickering	165	Bradbury	100
Schomacker	170	Schumann	180
Kimball	75	Kranich & Bach	185
Milton	150	Sohmer	265
Lindeman	300	Biddle	165

TERMS.—Small first payment, balance, $5, $6, $7, $8, and up monthly, according to kind of piano selected.

A large assortment of Piano Players, many of which are practically new, including Pianolas with Metrostyle and Themodist attachments. Prices from $75 up.

New York Salesrooms For—
Ivers & Pond Pianos,
Strich & Zeidler Pianos,
Mathushek Pianos
and the
TEL-ELECTRIC PIANO PLAYER.
THE TEL-ELECTRIC CO.,
Tel-Electric Building,
299 Fifth Ave., corner 31st St.

SCHOOLS.

THE BROWN SCHOOL OF TUTORING is now permanently located in its own building at 241 West 75th Street. Students accomplish 2 to 4 years' work in one. Lessons at home or at the school. Telephone 8894 Columbus.

LOOKING FOR A SCHOOL OR CAMP? YOU CAN FIND THE SCHOOL WANTED by writing School Agency, M.-41 Park Row, N. Y.

SPANISH LANGUAGE.—Instruction by Madrid graduate; four years' references. Prof. Garcia, 117 West 95th St.

Newly equipped Physical Culture School; boxing taught by competent instructors. Gymnasium, 222 West 47th St.

French, German, Spanish, Italian—The Language Phone Method, 807 Metropolis Bldg., B'way & 16th St., N. Y.

Prepare for the seashore; private swimming lessons any time and anywhere to suit. C 122 Times.

INSTRUCTION—Musical.

Inst. of Mus. Art, City of New York, Box 126, 120 Claremont Av., Frank Damrosch, Dir.

PURCHASE AND EXCHANGE.

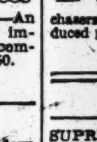

The Antique Furniture Exchange
13-15 W. 28TH ST., NR. B'WAY.
Remarkable Reduction Sale.
The Entire Present Collection, consisting of charming, artistic, and reliable productions of "Ye Olden Times," En Suite and Individual Pieces of the Best Periods, marked in PLAIN FIGURES that purchasers may see at once the actual values, and the reduced prices now attached.
Unquestionably great bargains.

SUMMONSES.

SUPREME COURT OF THE STATE OF NEW York.—ZERLINA E. LIEBLING, Plaintiff, against WILLIAM GEORGE LIEBLING, Defendant.—Action for Absolute Divorce. Summons.—Trial desired in New York County.
To the above-named Defendant: You are hereby summoned to answer the complaint in this action and to serve a copy of your answer on the plaintiff's attorney within twenty days after the service of the summons, exclusive of the date of service, and in case of your failure to appear or answer, judgment will be taken against you by default for the relief demanded in the complaint.
Dated New York, August 24th, 1910.
A. A. GREENHOOT,
Attorney for Plaintiff.
Office and Post Office Address, 111 Broadway, Borough of Manhattan, New York City.
To WILLIAM GEORGE LIEBLING, Defendant:
The foregoing summons is served upon you by publication pursuant to an order of Honorable M. Warley Platzek, a Justice of the Supreme Court of the State of New York, County of New York, dated the 21st day of February, 1911, and filed with the complaint on that day in the office of the Clerk of the County of New York, at the County Court House, in the Borough of Manhattan, City and State of New York.
Dated New York, February 23d, 1911.
LEVENTRITT, COOK & NATHAN,
Attorneys for Plaintiff.
Substituted as attorneys for the plaintiff by order dated February 21st, 1911, and filed in the office of the Clerk of the County of New York on that day.
Office and Post Office Address, 111 Broadway, Borough of Manhattan, New York City.

SUPREME COURT OF THE STATE OF NEW York.—MAURICE CARTA, Plaintiff, against ELVINA CARTA, Defendant—Summons.—Trial desired in the County of New York.—Action to annul a marriage.
To the above-named defendant:
You are hereby summoned to answer the complaint in this action and to serve a copy of your answer on the plaintiff's attorney within twenty days after the service of this summons, exclusive of the day of service, and in case of your failure to appear or answer judgment will be taken against you by default for the relief demanded in the complaint.
Dated New York, February 11, 1911.
CHARLES MOISE, Attorney for Plaintiff.
Office and Post Office address, 302 Broadway, Borough of Manhattan, City of New York.
To the above-named defendant, Elvina Carta:
The foregoing summons is served upon you by publication pursuant to an order of Honorable James W. Gerard, a Justice of the Supreme Court of the State of New York, dated the 14th day of February, 1911, and filed with the complaint in the office of the Clerk of the County of New York, at the County Court House, Borough of Manhattan, City, County, and State of New York, on the 15th day of February 1911.
Dated February 15, 1911.
CHARLES MOISE, Plaintiff's Attorney,
Office and Post Office address, 302 Broadway, Borough of Manhattan, City of New York.

SUPREME COURT, NEW YORK COUNTY.—ELIZABETH M. O'REILLY, plaintiff, against WILLIAM S. HOFSTATTER, KASSEL SALZMAN, et al., defendants.
To the above-named defendant, Kassel Salzman:
You are hereby summoned to answer the complaint in this action, and to serve a copy of your answer on the plaintiff's attorneys within twenty days after the service of this summons, exclusive of the day of service, and in case of your failure to appear or answer, judgment will be taken against you by default for the relief demanded in the complaint.
Dated New York, June 16th, 1910.
BOYLE, EGAN & O'REILLY,
Attorneys for Plaintiff, office and Post Office address, No. 277 Broadway, Borough of Manhattan, City of New York.
To the above-named defendant, Kassel Salzman:
The foregoing summons is served upon you by publication, pursuant to an order of Hon. James W. Gerard, a Justice of the Supreme Court of the State of New York, dated February 9, 1911, and filed with the complaint in this action in the office of the Clerk of the County of New York, at the County Court House, in the Borough of Manhattan, City and State of New York.
Dated New York, February 21st, 1911.
BOYLE, EGAN & O'REILLY,
Attorneys for Plaintiff, office and Post Office address, No. 277 Broadway, Borough of Manhattan, City of New York.

PUBLIC NOTICES.

BUREAU OF THE PUBLIC ADMINISTRATOR of the County of New York, No. 119 Nassau Street, Borough of Manhattan, New York, February 10, 1911.
Notice is hereby given, pursuant to Chapter 230 of the Laws of 1898, that a statement of the receipts and expenditures of the Public Administrator of the County of New York during the year 1910 was published in The City Record three times each week for three weeks, beginning January 18th, 1911.
WILLIAM M. HOES,
Public Administrator of the County of New York.

PIANOS AND ORGANS

25c. a line 1 time; 3 times 23c. a line a day; 7 times 20c. a line a day.

Player piano, standard make, 88 note, bench, music; sell very cheap. 313 West 43d St.

UNITING A HOSPITAL AND MEDICAL SCHOOL

Scheme of Columbia Discussed Before a Large Gathering at Clarence H. Mackay's Home.

PHYSICIANS FAVOR THE IDEA

President Nicholas Murray Butler, Prof. Lusk, Dr. MacCallum and Others Commend Hospital Extension Plan.

A large number of men and women, who are interested in the hospital extension idea, and especially the affiliation of the Presbyterian Hospital with the Medical School of Columbia University, met last night at the home of Clarence H. Mackay, at 244 Madison Avenue to hear well-known educators and physicians discuss ways and means of advancing the cause of medicine and education.

Both Mr. and Mrs. Mackay have taken a keen interest in the plan to combine medical school instruction with active hospital work. They and their friends were assured last night that the future holds great promise for hospital extension plans, and that the affiliation of the Presbyterian Hospital with Columbia's Medical School marks a departure from existing order.

Dr. Nicholas Murray Butler, President of Columbia University, presided at the meeting. Those who spoke were Dr. Max G. Schlapp, alienist and Chairman of the Section of Mental Diseases of the Academy of Medicine; Dr. William G. MacCallum; Dr. Theodore Janeway, attendant physician at the Presbyterian Hospital; Dr. Joseph A. Blake, attending surgeon at the Roosevelt Hospital, and Dr. Graham Lusk, Professor of Physiology at the New York University and Bellevue Hospital Medical College.

The salon in the Mackay house was elaborately decorated for the occasion. On each side of the speakers' platform candelabra were hair hidden by masses of American Beauty roses, arranged as though growing. The platform itself was edged with acacia blossoms. The foyer hall and the reception room were also decorated with vases of American Beauties. An orchestra was stationed in the sun parlor on the second floor and played during the arrival and departure of the guests.

Mr. and Mrs. Mackay greeted the arrivals at the entrance to the white and gold salon where gilt chairs were in place for the 250 guests.

President Butler said that the affiliation plan was one which could not but meet with approbation from the medical men of the city. Dr. Schlapp, in his address, laid special emphasis upon the hospital treatment of children and the advances that should be expected from the hospital extension scheme. He said that a decrease in crime could be assured by early treatment of defective children of the slums, and that diseases which sometimes resulted later in life in insanity could be cured by the advanced methods of hospital treatment. In carrying out the plan for the hospital and the medical school, the needs of the children, he said, should not be overlooked.

Filling a Long Felt Want.

Dr. MacCallum said in his speech that he and his associates had good cause to rejoice over the improved opportunity for medical teaching and research which the closer alliance between the Medical School of Columbia University and the Presbyterian Hospital had brought about through the munificence of benefactors and the wisdom of Trustees. He said it might well be asked what was wrong with the university laboratories now.

"Why are they not ideally situated?" he asked. "It is simply this, we have no material upon which to work. We are far away from the hospital.

"The real opportunity—the new opportunity—in New York lies, I am convinced, in the building of the new hospital and the new medical school practically under one roof. This is the essential point—to me it seems the backbone of the whole plan. That accomplished, everything else will follow. Throughout German universities, and in at least one university in this country, this condition exists. The main source of good work is the concentration of the combined efforts of every one—students, teachers, and hospital workers, in that one small spot upon which the hospital stands.

"It is in this, then, that we rejoice—the chance of seizing this new opportunity for medical research and teaching in New York, which for us is the fusion of the hospital and the medical school in a group of buildings in one plot of ground."

Dr. Janeway referred to the striking change which has taken place in charitable work in the last twenty-five years, both in its aims and its methods.

"The danger of humanity being elbowed out of any American hospital is very remote," he said. "Medical men are rarely hard-hearted, and managers are vigilant. The danger in our hospitals has always been that scientific efficiency—corrupt diagnoses and the best possible methods of treatment—might be sacrificed to the demands of the private practice of the attending physicians, and the lack of continuity of services in which to develop the organization to its best.

The Gain to be Made.

"Affiliation with the university insures continuity of method, physicians whose hospital duties will come first, the study of each patient by all the means available in the laboratories of the college, and the whole work of the hospital carried on, as it were, on dress parade, before that most critical of all audiences, a group of medical students. How can we prophesy who will be the greatest gainers—the patients, the students, or the American medicine, the hospital, the university, or the community?"

In commenting on the affiliation of the Presbyterian Hospital with Columbia, Dr. Blake said that it had made possible the development of a school of medicine second to none.

"The size and organization of the service," he said, "is a matter of the greatest importance; for, if the hospital is to be the University Hospital, the services must be of sufficient size to permit the giving of consecutively prearranged courses in medicine and surgery, which requires a large number of patients. Also the success of the institution is directly dependent upon the personnel of its staff. In no other profession is personality such a drawing card.

"It has long been conceded that an institution in which the three following subjects—which may be called the trinity of medicine—are combined, namely, Treatment, Research, and Education, alone can command the highest position among medical institutions. Such a combination has placed the medical institutions of Germany and the Johns Hopkins Hospital in this country in the high position they hold. These three can seldom be accomplished by individuals, but are the duty of every institution devoted to the treatment of the sick.

Best Treatment in the Hospitals.

"Another will say, teaching in a hospital annoys the patients and interferes with their treatment. I have taught surgery for twenty years, and for the past ten years largely with patients and in the hospital, and I can truthfully, conscientiously, and emphatically assert, that not only are the patients' ailments better and more carefully investigated and treated, but the patients are better satisfied, for they appreciate the thoroughness of the diagnosis and treatment that teaching necessitates.

"I do not suppose that many of you realize that it is only the very poor and the very rich that get the best medical and surgical skill. The great majority of our people, the independent, self-respecting people of moderate means, usually will not accept the charity of the hospital, but depend upon the great body of average family practitioners for their treatment. These practitioners in turn are dependent upon our educational institutions and the men in our hospitals for their knowledge.

"You have already been told how this affiliation will enable the combined institution to get the very best men on its staff. I can only reiterate that when it is possible to offer a first-class clinical position in a hospital together with a teaching position in one of our foremost medical schools, the combined position will attract the best man in the world.

"In the final appointment and adjustment of the staffs of the institution there will have to be changes to suit the environment, but none should feel that it is a reflection upon them if they have to give way to others. The possibilities are so great and the good so manifest that personal considerations sink into insignificance. Even the benefit or advantage of the affiliation to either institution should not be considered, for it is more farreaching than that. It stands as an example which will lead to the better administration of our public hospitals; it will turn out men not only better equipped in knowledge and methods, but imbued with higher ideals, who will act as a leavening influence throughout our country.

"Pathology, medicine, and surgery are a combination which, in their united development, shall solve the deepest problems of science and open the highest chambers in the treasure house of nature to all mankind.

"The time has come when the realm of hospital work has been pushed beyond the limits of a narrow philanthropy.

"Our responsibility toward the next generation has been established."

The Danger in the Scheme.

Prof. Lusk told of having talked with one of the Trustees of the Presbyterian Hospital about a plan for the affiliation of a medical school and a hospital about five years ago. He said he wished to speak frankly about the present situation.

"It would seem that the greatest danger which may threaten the scheme of union between Columbia and the Presbyterian Hospital," he said, "is the sense of omniscience on the part of three human factors in the alliance, the physicians, the hospital Trustees, and the authorities of the university. I am not a physician, but my father was one; I am not a hospital Trustee, but my grandfather was one, and among those high in authority in the universities I number some warm personal friends. So I have had the opportunity of understanding in some measure the traits of the three human elements connected with this undertaking, and it seems to me that the danger in it all lies in their sense of omniscience.

"The crucial point is whether decisions of vital importance are to be made through co-operative omniscience working along intellectual lines, or whether they are to become matters of conflict and mutual concession along lines of supposed expediency. It is an obvious fallacy to have co-operative omniscience work along lines of compromise. We must be warned by the experience of Philadelphia how easily mediaevalism in medical politics may blast the fairest future.

"One side or the other says we will not yield on this or that point, or one side says we will grant you this if you will do that. And on account of this great schemes perish."

Prof. Lusk said, too, that the hospital Trust as should remember that the modern hospital is a laboratory, and that vast improvement in the condition of the patients can be brought about by laboratory methods, exactly in the same way as improvements in industrial chemistry are accomplished by laboratory methods.

MAYOR SEES RAILWAY MEN.

Confers with Delaware & Ulster Officials Over Aqueduct Damages.

Mayor Gaynor held a conference with President Strauss of the Board of Water Supply, and the President and counsel of the Delaware & Ulster Railroad yesterday, on the damages to be paid the company for the necessary removal of a section of its tracks for the completion of the Ashokan Aqueduct of the Catskill system.

The negotiation to fix the amount was entered upon, and the Mayor instructed Mr. Strauss to follow it up continuously so as to report to him within a reasonable time whether the amount could be agreed upon by negotiation or not. If it is not to be agreed upon in a short time a commission is to be appointed to appraise the damages. In this case the Mayor will submit bills to the Legislature amending the law so that the city can take possession at once without waiting for the payment of the final award as the act now provides; and also another bill allowing the benefits accruing to the company by increased freight and passengers on account of the great work of the city in the locality, to be offset against any damage claims of the company.

The Mayor considers the statute as it now is as unjust to the city, in that it ties the city's hands from taking possession of the property and also requires it to pay all the consequential damages to the company without taking in the benefits to the company as an offset. The conferrees left the Mayor's office to continue the negotiation and report later.

"VANDERBILT SCION" WINS.

Court Stops Attempt to Get Alimony from a Greenfield So Named in Print.

Supreme Court Justice Guy denied yesterday the application of Sarah Anne Greenfield for a comparatively small amount of alimony from George Sidney Greenfield, whom she is suing for separation. Greenfield is in a sanitarium.

The motion for alimony was anticipated by the publication of sensational stories which, according to George M. Pinney, Jr., a lawyer of 32 Nassau Street, were part of a scheme to induce settlement. The stories referred to Greenfield, who is a great-grandson of a sister of Commodore Vanderbilt's wife, as a "scion of the Vanderbilt family."

"This is an effort to get money under threats, and it was aided by these sensational publications. We didn't pay the price and that is what happened," said Mr. Pinney.

It developed under Justice Guy's examination that Greenfield had no money in spite of his being a "Vanderbilt scion," and Justice Guy said:

"You want to take this man from a sanitarium, and put him in Ludlow Street Jail. That is what your application amounts to, for there is where he will go if he cannot pay.

"It would be a mockery for this court to grant alimony. This suit is evidently intended as a coercive measure against his mother. I am not going to allow the processes of this court to be used for such a purpose."

Phipps Is Taken to Bloomingdale.

Edward Phipps of 102 North Sixth Avenue, White Plains, was transferred from Bellevue Hospital yesterday to the Bloomingdale Asylum. He was committed to Bellevue for observation last week by Magistrate Breen, in the Night Court. Edward Phipps, Jr., obtained the commitment. His father has long been one of the leading residents of White Plains. He is connected with the First National Bank, the County Trust Company, and the Central Bank of Westchester, all of that village, and a stockholder and Director in the Westchester County Fair Association.

OPEN SURGICAL WARD IN SLOANE HOSPITAL

New Building for the Purpose Will Also Be Used for Clinical Instruction.

PART OF COLUMBIA SCHOOL

Accommodations for 28 Private Patients and 26 Ward Beds—Model Interior for Varied Requirements.

The new hospital building, to be used as the surgical department of the Sloane Hospital for Women, at Tenth Avenue and Fifty-ninth Street, a gift of Mr. and Mrs. William D. Sloane, costing, together with its furnishings, more than $200,000, was opened for inspection yesterday afternoon. Its first two patients were received there last night.

More than 1,000 invitations had been sent out for the opening and many visitors came in response. The new surgical department will accommodate about sixty private and ward patients, and will be utilized also for clinical instruction of students of the College of Physicians and Surgeons, with which the Sloane Hospital is affiliated under the auspices of Columbia University. Hitherto surgical cases that came to the Sloane Hospital had to be turned over to Roosevelt or some other hospital, where, too, students of the college were obliged to go for clinical instruction.

Administration of the new hospital is under a board of managers consisting of Chief Physician Dr. E. B. Cragin, Professor of Obstetrics and Gynecology at the College of Physicians and Surgeons; William D. Sloane, Treasurer; Dr. Samuel Lambert, Dr. Francis Wood, and George L. Rives.

Dr. Cragin will have charge of the surgical work, assisted by Dr. Ostler, chief of the Vanderbilt Clinic at the College of Physicians and Surgeons. Dr. E. C. Lyon will be resident instructor of gynecology, and Dr. Wilbur Ward resident instructor of obstetrics. The staff of nurses will number about thirty.

The new hospital building is now the northwest wing of the Sloane Hospital for Women, fronting 40 feet on Tenth Avenue and being 72 feet in depth. It is eight stories high, of red brick and granite in harmony with the hospital buildings, and is absolutely fireproof. It has accommodations for twenty-eight private patients and twenty-six ward beds. The ground floor contains waiting rooms, an examining room for incoming patients, offices and sleeping quarters for the Superintendent and interines. The second and third floors, containing seven rooms each, are intended for private patients, but will for a time be occupied by the nurses. The same number of rooms on the fourth and fifth floors are now ready for private patients, two containing private baths, and one with two beds. Each floor has also a medicine room, a bathroom and a serving room, where food is divided and distributed by dumbwaiters to the different rooms after it leaves the general kitchen.

On the sixth floor there are four wards, three of which have six beds and one two beds. The seventh floor has the operating room, sterilizing room, doctors' dressing room, etherizing room, and treatment room for such patients as do not need an anaesthetic. The operating room rises to the eighth floor, making an amphitheatre, which is surrounded by tiers of marble benches for the students. The room is entirely of marble and tiling. On the eighth floor is a solarium and maids' room.

All the bedrooms and wards face directly upon the street. The ventilation of each room is supplied from a giant fan on the roof, and all are steam-heated, and equipped with abundant electric ceiling and extension lights. The private rooms are equipped with telephone connection for such patients as desire it. In every room all the corners and facings are rounded off to prevent the accumulation of dust in corners or where floor and walls meet. The floors are all of tiling and the baseboards of the wall of marble. On each floor there is a patent steam-jadketed oven for keeping heated blankets.

Mr. and Mrs. William D. Sloane, the donors of the present building, were also the donors of the main building, which was opened in 1888. The perpetual endowment of the whole and the cost of the new building represents an investment of more than $1,000,000. More than 28,000 cases have been treated at the institution since its establishment.

YESTERDAY'S FIRES.

A.M.		Loss.
2:45	438 East 108th St. and 42-48 Pleasant Av.; Pasquale Mottola and others	$15,000
3:30	Foot of Clinton St. and East River; Department of Street Cleaning	Trifling
3:45	122 Hester St.; L. Friedman	$50
6:45	325 West 131st St.; Larton Horton	Trifling
6:50	118 East 10th St.; John Unger	$200
7:25	38 Cooper Square; I. Greenberg	Unknown
7:40	965 6th Av.; Department of Health	$50
8:05	346 Beekman Av.; Morris Mellendorf	$25
8:30	78 West 68th St.; Edward B. Palmer	$500
9:20	1,988 2d Av.; Henry Kaplan	$20
10:15	88 Montgomery St.; Max Gold	Trifling
10:30	200 West 145th St.; Max Selzer	$500
10:48	246 East 122d St.; Max Adamson	None
11:40	501 Broadway; Fulden & Hannon	None
P.M.		
12:01	325 East 38th St.; Joseph Picone	$10
12:03	724 2d St.; Max Stubins	$25
12:30	303 Madison Av.; Mrs. Riker	None
12:40	416 West 18th St.; P. J. Culliert	Trifling
1:00	346 West 38th St.; F. Spector	Slight
1:15	220 East 98th St.; Max Solslinski	$25
1:45	1,737 Lexington Av.; M. Dragish	Trifling
3:50	186 Delancey St.; Jacob Berkowitz	Trifling
4:00	142 West 28th St.; C. Stern	Trifling
5:20	1,505 Fulton Av.; Annie Lewis	Trifling
5:55	223 West 140th St.; unknown	$100
6:00	160 Lewis St.; Frank Hammerstein	Trifling
6:25	224 East 65th St.; Lottie Bryne	$25
6:00	233 W. 37th St.; E. McMillen	$50
7:00	261 W. 30th St.; Horace Grossman	Trifling
7:55	78 Chrystie St.; Solomon Rosenberg	$50
8:05	136 E. 72d St.; L. Fox	$50
8:20	839 West End Av.; J. J. Frey	Trifling
8:50	20 E. 112th St.; Annie Klein	Trifling
8:40	214 E. 102d St.; Isaac Blesky	Trifling
9:15	389 Rock St.; David Jackson	$10
9:20	36 E. 9th St.; Simon Cloak and Suit Co.	$2,000
9:35	105 E. 125th St.; Provident Loan Society	Trifling
10:30	2,768 Broadway; W. H. Stepell	Trifling
10:00	146 E. 4th St.; Samuel Welghan	$5

AUTOMOBILE EXCHANGE.
Merchants will find reliable used motor trucks and delivery wagons advertised in the Automobile Exchange, The New York Times.—Adv.

BOOMERANG BILL DROPS IN.

"King of the Tramps" on His Free Way from Japan to the Mediterranean.

Boomerang Bill, claimant to the title of King of the Tramps, and otherwise known as the International Hobo, is back in the city after an extensive foreign tour. He dropped into the city room of THE TIMES last night in order to let the public and his many friend in the tramp world know that he was here. He likes our city.

Bill says his health demands he go to the Mediterranean, and that the next North German Lloyd steamship bound for Gibraltar will carry him as a stowaway.

"Gibraltar, Genoa, and Naples is very fine at this time of the year," says Bill, "and I ain't been there for a good while. Am I afraid it'll queer me on the boat if you print this? Not on your life! I can get by them even if they know I'm coming. It's the 'front' that does it. I ain't the kind of tramp that don't wash his face and neck for two weeks, and when I walks up and says 'I'm here to see some friends oft' they step back and says 'Proceed!' I proceeds to the nearest hold, and five or six hours after we get off I appears. What are they going to do? They can't throw me overboard. I dunno when that Gibraltar boat goes, but I'm on board when it does, and I gives notice now. That's me!"

Mr. Bill, or Mr. Boomerang, wishes to thank Mr. Hughes of Maiden Lane. This is why:

"On my trip from which I have just landed," he says, "I was returning from Japan on the Seattle Maru, in No. 5 hold amidst bales of silk, which is good traveling companions. They got me soon and, it being a fine day, the Captain has me up on deck before all the cabin passengers.

"'I guess I know you,' he says.

"'You'd oughter,' I answers.

"'You'll sling paint for the rest of this voyage,' says he.

"'I'll sling paint for no man,' says I.

"'Then you'll peel potatoes in the galley,' says he.

"'I'll peel potatoes for no Jap crew,' says I.

"Of course, after that I knew I was goin' to get something good and strong. But just then up steps Mr. Hughes, a traveling man for some Maiden Lane jewelry house, and he pays $45 for my passage, and I comes back in the steerage."

Mr. Boomerang thinks the only trouble with Japan is that you can't beat your way on the passenger cars. He finds Boise City, Idaho, among the best of American cities. The Governor of the State gave him $1 there, the Secretary of State gave him four bits, and the Adjutant General was good for two bits.

The visitor spoke with regret of being excluded from trying on a bet to "beat" his way around the globe in eighteen months, with a side trip to Thibet. In Denver they told him a Senator had bet $5,000 no one could do it. "I went to him quick," says Bill, "but he knew me, and he says 'nothing doing, you're a professional.' It would be easy. There's English pack trains going to Thibet about this time. I never beat a pack train yet, but I bet I could do it."

CANTORS GIVE A CONCERT.

Association Throngs Carnegie Hall to Hear Sacred Music.

Carnegie Hall was taxed to its utmost to accommodate the throng that flocked to hear the sacred concert given by the Cantors' Association of America last night. The programme contained eleven selections, and there were incidental solos besides, while the last part of the programme was made up entirely of the traditional music of the association.

The first selection was "Ma Tovu." This was given by the entire association with an incidental tenor solo by the Rev. J. Jacobson. But the event of the evening was a tenor solo by the Rev. S. Meisels, who sang "W'Chach Hojo Omer."

A Hungarian rhapsodie played by Miss Sara Gurowitsch on the bass viol won great applause. Leon M. Kramer, musical director of the association, was the conductor. The proceeds of the entertainment will go toward the establishment of a fund for the Cantors' Seminary.

Wallach Bros. 1195 B'way. 3d Ave. and 122d St. 246-248 W. 125th St.
Final Clearance
Hart, Schaffner & Marx Suits and Overcoats formerly $20, $22.50, $25, $28 and $30 now $13.50
And most that were $25, $30, $35, $40 and $50 now $18.00
Pennsylvania Station one block west

COLLARS TRADE E&M MARK EARL & WILSON SHIRTS BUY BY THE MARK.

NATIONAL MOTOR BOAT SHOW AT MADISON SQUARE GARDEN OPEN 9 A. M. TO 11 P. M. ADM. 50c.

COLUMBIA B'way & 47th. Burlesque. Pop. Mat. To-day, 15c, 25c, 50c. Evs. & Sat. Mat. 25c. to $1. Smoking.

ADVERTISEMENT OF JOHN DAVID
SPECIAL FOR THE WEEK END
Men's Extra Quality 50c. Silk Lisle Sox, plain colors only . . . 25c
JOHN DAVID
STEIN-BLOCH SMART CLOTHES; MEN'S FURNISHINGS
BROADWAY & 32nd STREET
Pennsylvania Station one block west
32nd St. entrance of Macy's Annex directly opposite

AMERICA'S FOREMOST THEATRES AND HITS.

HIPPODROME Entire Block, 6th Av., 43d-44th Sts. Evs. at 8. Daily Matinees at 2, Best Seats $1.00. The International Cup | Ballet of Russian Symphony Orchestra | The Earthquake | 12 New Circus Acts | Pop. Prices. Sun. Aft. Mon., Mar. 6, First Time. Marching Through Georgia

DALY'S B'way and 30th St. Mats. Wed. & Sat. 2:15. The New Theatre's Production NOBODY'S DAUGHTER

William Collier's Comedy Thurs., 41 St., E. of B'way. Evs. 8:15. Mats. Thurs. & Sat. 2:15. WILLIAM COLLIER in I'll Be Hanged If I Do.

Maxine Elliott's Thurs. 39, bet. B'way & 6 Av. Evs. 8:30. Mats. Wed. & Sat. 2:30. Charles Klein's New Play. THE GAMBLERS —with— George Nash.

NAZIMOVA'S 39th St. 39th, nr. B'way. Evs. 8:30. Mats. Wed. & Sat. 2:30. Mon., Mar. 6, 250th Time, Souvenirs. BABY MINE

LYRIC 42d St., West of B'way. Evs. 8:15. Matinees Wed. & Sat. 2:15. THE DEEP PURPLE By Armstrong and Mitzner. "Action swift enough to play the long roll on a snare drum."—Metcalfe, in Life.

HACKETT 42d St., W. of B'way. Evs. 8:15. Laugh in Every Line.—Mail. $1.50 Mat. To-day 2:15. OVER NIGHT

WINTER GARDEN 50th St. & B'way. WILL OPEN DURING WEEK OF MARCH 6 DEVOTED TO THE CONTINENTAL IDEA OF VARIETE AND MUSIC HALL. MAIL ORDERS ACCEPTED NOW.

CASINO B'way & 39th. Evenings 8:15. Mats. Wed. & Sat. 2:15. LOUISE GUNNING in THE BALKAN PRINCESS Full of Dear, Delightful Women

MAJESTIC Broadway & 50th St. Evs. 8:15. Matinees Wed. & Sat. 2:15. Aborn English Grand Opera Co. Madam Butterfly Prices 25c to $1.50

BROADWAY Thea. B'way & 41st. Evs. 8:15. Matinees Wed. & Sat. 2:15. LEW FIELDS IN The Hen-Pecks

WEST END, 125th, W. of 8 Av. Mats. Wed. & Sat. EMMY WEHLEN Marriage a La Carte TAYLOR HOLMES Next Week—H. B. Warner—Alias Jimmy Valentine

Lew Fields' HERALD SQ. B'way & 35th. Evs. 8:10. Mats. Wed. & Sat. 2:15. HENRY W. SAVAGE OFFERS THE ONE GREAT NOVELTY OF THE SEASON. THE ONLY LENTEN PLAY ON BROADWAY.
EVERYWOMAN
Paul Armstrong says: "It is the greatest play I have ever witnessed in my lifetime. The best production ever given a manuscript. I am at your feet and, with uncovered head, at the grave of Walter Browne."
This paper says: "Pictorially lovely and elaborately produced."

THE NEW THEATRE Cent. Pk. W. | Phone 62d-63d Sts. | 8800 Col. Extra Mat. To-day at 2; Sat. Mat. 2. THE BLUE BIRD By Maurice Maeterlinck. (with a new act.) "The Blue Bird for Happiness."
To-night at 8:30. THE ARROW MAKER Mary Hunter Austin's play of Indian Life.
Friday and Saturday Evenings, 8:30. THE PIPER Josephine Preston Peabody's Prize Play.
Next Week: Mon. & Fri. Evgs., The Piper; Tues., Wed. & Thurs. Evgs. & Wed. Mat., The Arrow Maker; Thurs. (Extra Mat., 3), Sat. Mat. 2 & night, The Blue Bird.

NEW YORK'S LEADING THEATRES.

EMPIRE B'way, 40th St. Evs. at 8:30. Mats. Wed. & Sat. 2:15. LAST 9 NIGHTS—LAST 3 MATS. ETHEL BARRYMORE J. M. BARRIE'S DOUBLE BILL. ALICE-SIT-BY-THE-FIRE and THE TWELVE POUND ($60) LOOK. MON., MARCH 13, Seats Thurs., Mat. 2. WM. GILLETTE in SECRET SERVICE.

KNICKERBOCKER, B'way & 38th St. Evs. 8:15. Mats. Wed. & Sat. 2:15. MAUDE ADAMS in CHANTECLER

LYCEUM B'way & 45th St. Begins 8:30. Matinees THURSDAY & Sat. 2:15. DANIEL FROHMAN presents CHARLES CHERRY SEVEN SISTERS

ASTOR B'way & 45th St. Evs. 8:30. Mats. Wed. & Sat. at 2:30. Wed. Mat. 50c.-$1.50. HOLBROOK BLINN IN THE BOSS

GARRICK 35th St., nr. B'way. Evs. 8:15. Last Matinee Sat. 2:15. LAST 3 NIGHTS THE ZEBRA

WALLACK'S B'way & 30th St. Evs. 8:20. Mats. Wed. & Sat. 2:15. POMANDER WALK The Comedy of Happiness. From first to last you are pleased, or nothing on this earth can please you.—Tribune.

HUDSON 44th St., nr. B'way. Evs. 8:15. Mats. Wed. & Sat. 2:15. DAVID BELASCO presents BLANCHE BATES in NOBODY'S WIDOW.

COLONIAL Daily Mat. 25c. McIntyre & Heath, "The Man Hunters," School Boys and Girls, others.

CRITERION B'way, 44th St. Last 2 Weeks. Evs. 8:15. Mats. Wed. & Sat. 2:15. VICTOR MOORE In THE HAPPIEST NIGHT OF HIS LIFE

ALHAMBRA Daily Mat. 25c. Mr. Dustin Farnum & Co., Belle Blanche, Laddie Cliff, others.

BIJOU Broadway and 30th St. Evs. 8:30. Wed. & Sat. Mats. 2:30. HENRY MILLER IN THE HAVOC

BRONX 149th St. & 3d Av. Daily Mat. 25c. "The Darling of Paris," Mrs. Gardner Crane & Co., Avon Comedy 4, others.

NEW AMSTERDAM W. 42d St., Evs. 8:15. Mats. Wed. & Sat. LAST 9 NIGHTS Madame Sherry

METROPOLITAN OPERA HOUSE
To-day Matinee at 2, Koenigskinder. Mmes. Farrar, Wickham, Mattfield; MM. Jadlowker, Goritz, Didur, Reiss, Hinshaw, Ruysdael. Conductor, Hertz.
To-night at 8:15, Girl of the Golden West. Mme. Destinn; MM. Bassi, Amato, Gilly, Reiss, Didur, Bada, Dossi. Conductor, Toscanini.
Fri. Evg. at 8, Bartered Bride. Mmes. Destinn, Mattfield; MM. Jorn, Reiss, Goritz, Witherspoon, Ruysdael. Conductor, Hertz.
Sat. Aft'n at 2, Tosca. Mme. Farrar; MM. Martin, Scotti, Rossi, Pini-Corsi. Cond., Toscanini.
Sat. Evg. at 7 precisely, Parsifal. Mme. Fremstad; MM. Jorn, Amato, Witherspoon, Goritz, Reiss, Hinshaw. Conductor, Hertz.
Sun. Evg., 8:30, at popular prices, Grand Concert. MISCHA ELMAN Mmes. Osborn-Hannah, Homer; MM. Smirnoff, Soomer, Rossi. Entire Orch. Cond., Pastermack.
Next Week: Mon. Evg. at 7:30, Meistersinger. Mmes. Gadski, Wickham; MM. Slezak, Soomer, Reiss, Goritz, Witherspoon. Cond., Toscanini.
Tues. Evg. at 8, Phila.-Chicago Opera Co., Natoma. Mmes. Garden, Grenville; MM. McCormack, Sammarco, Dufranne, Huberdeau, Nicolay. Gen'l Mus. Dir., Cleofonte Campanini.
Wed. Evg. at 8, Orfeo. Mmes. Homer, Rappold. Gluck, Sparkes. Conductor, Toscanini.
Thurs., Mch. 9, Special Mat. at 2, Butterfly. Mmes. Farrar, Mattfeld; MM. Jadlowker, Scotti, Bada.
Thurs. Evg. 7:45, Walkure. Mmes. Fremstad, Gadski; MM. Jorn, Soomer, Hinckley. Conductor, Hertz.

BROOKLYN ACADEMY OF MUSIC.
Tues. Evg., March 7, at 8, Aida. Mmes. Destinn, Claessens; MM. Martin, Amato, Didur, Rossi. Con., Podesti. WEBER PIANO USED.

THE NEW THEATRE SYMPHONY Society of New York. WALTER DAMROSCH, Conductor. To-morrow (Friday) Afternoon at 3:30 OPERATIC VERSION OF PIERNE'S "The Children at Bethlehem" With Soloists, Chorus, Scenery, Costumes, etc.; also Schubert's "Unfinished Symphony." NEXT SUNDAY AFT., MARCH 5, AT 3. Last French Composers Program. Mr. Barrere, Flute; Mr. Kefer, 'Cello, Symphony D minor, Cesar Franck, Debussy, Enesco, Lalo, Chabrier. Tickets 50 cts. to $2. Box Office and 1 W. 34th St.

CARNEGIE HALL TO-DAY AT 3 Isadora Duncan | Walter Damrosch With The N. Y. Symphony Orchestra. "IPHIGENIE IN AULIS" Saturday Evening, March 4, at 8:15. SCENES FROM "ORPHEUS" GLUCK'S Assisted by Mme. Florence Mulford & Chorus, also several extra numbers, including "THE BEAUTIFUL BLUE DANUBE" Seats 75 cts. to $2. At 1 W. 34th St. & Box Office.

PHILHARMONIC —SOCIETY OF NEW YORK— GUSTAV MAHLER, Conductor. Carnegie Hall, Next Sunday Aft., at 3. SPECIAL REQUEST PROGRAMME MENDELSSOHN OVERTURE "FINGAL'S CAVE"; DVORAK, "NEW WORLD" SYMPHONY; GRIEG, "PEER GYNT" SUITE; WAGNER, "RIDE OF THE VALKYRIES"; PRELUDE & FINALE, "TRISTAN UND ISOLDE"; OV., "FLYING DUTCHMAN." 50c. to $1.50. Management: Loudon Charlton.

Carnegie Hall, To-morrow Eve. at 8:15. ALMA GLUCK, BRESSLER-GIANOLI, CLEMENT, ROTHIER, GILLY in CHARRIER'S OPERA, "BRISEIS." MACDOWELL CHORUS. Kurt Schindler, Conductor. PHILHARMONIC SOCIETY. GUSTAV MAHLER, Conductor. Borodin's Folksongs—Moussorgsky's Joshua. 75c. to $2. Management Loudon Charlton.

CARNEGIE HALL, MON. EVG., MARCH 6. TETRAZZINI Seats $1.00 to $3.00; Boxes $25-$30. At Carnegie Hall and agencies. Hardman Piano Used.

New Amsterdam Theatre, 42d St., West of Broadway. LEO ORNSTEIN, Piano Recital—Debut. Assisted by the Volpe Symphony Orchestra, Sunday Eve., March 5th, 8:15. Tickets $2.00 to 50c., at the theatre.

Mendelssohn Hall, To-morrow Aft. at 3. ONLY NEW YORK SONG RECITAL MME. FRANCES ALDA 75c. to $2.00. Management Loudon Charlton.

ACADEMY OF MUSIC. 10, 20 and 30c. THE CHARITY BALL. Next Monday—THE CHARITY BALL.

GRAND Opera H., 23 St., 8 Av. 25c. to $1 Mat. Sat. FRANCES STARR "The Easiest Way." NEXT MON. "THE GIRL IN THE TAXI" with CARTER DE HAVEN.

PLAZA 59th St. & Mad. Av. 'Phone Plaza 8700. 22 ALL STAR ACTS. Geo. Lashwood, MacGregor (Edna Mellon & Co.), Chas. Kenna, "Last Days at School" Florens Family, others.

AMERICAN 42d St., nr. B'way. Daily Mat., 25c. 'Phone Bryant 853. 22 ALL STAR ACTS. VESTA VICTORIA Last Appearance Until 1914 Other Feature Acts

BELASCO 44th St., nr. B'way. Evs. 8:15. 20st TIME TO-NIGHT Mats. To-day & Sat. at 2:15. "THE CONCERT"

REPUBLIC W. 42d St. Evs. 8:15. Wednesday & Sat. 2:15. REBECCA OF SUNNYBROOK FARM

MANHATTAN OPERA HOUSE, W. 34th St. Ev. 25c-$1. Daily Mat. 25c-50c. Frank Keenan, Mrs. Eva Fay, and others.

Hammerstein's Victoria, 42d St. Daily Mat. MAGGIE CLINE, NINA MORRIS & CO., Jas. Thornton, Elfie Fay, 6 others.

GARDEN THEATRE, Mad. Av. & 27th St. KONRAD DREHER. Mat. 2:15; Monday and Every Eve. best seats $1. The Comic Opera SUCCESS "THE JOLLY PEASANT."

Keith & Proctor's 5TH AVE. B'way 28th St. Daily Mat. 25 & 50c. KITTY GORDON, VALERIE BERGERE & CO., Yorke & Adams, Tempest & Sunshine, 3 Leightons, 5 others.

IRVING Place Theatre To-night 8:15, First Time, Schuster's Comedy, "Staatsanwalt Alexander"; Fri. & Sat. Evs., W. Alberti in "Der Troubadour"; Sat. Mat., "Jungfernstift."

OLYMPIC EAST 14TH ST. Mat. To-day. VANITY FAIR CO. AMATEUR NIGHT TO-NIGHT.

MURRAY HILL. Mat. To-day. Smoking. Evs. 8:15. Burlesque—THE MIDNIGHT MAIDENS.

BROOKLYN AMUSEMENTS.

THIS EVENING, THURSDAY, MARCH 2, 8:15. THE BROOKLYN ACADEMY OF MUSIC BUSONI PIANO RECITAL. SEATS $1.50 to 50c. at Box Office. Mgt. M. H. HANSON, CHICKERING PIANO.

ORPHEUM Brooklyn. Mat. Daily, 25c. VALESKA SURATT & CO., Al Jolson, A Son of Solomon, Stepp, Mehlinger & King, and others.

AMPHION ROSE MELVILLE Matinees Mon., Wed., Sat., 25c. Evening Prices, 15-25-50c.

Out To-Day Illustrated Fixed price, $1.20 (postage, 12c)
813 BY THE AUTHOR OF ARSENE LUPIN
ONE OF THE MOST BAFFLING DETECTIVE TALES EVER WRITTEN
Doubleday, Page & Co., Garden City, New York

Eventually WASHBURN-CROSBY CO. WASHBURN'S TRADE MARK Gold MEDAL FLOUR WASHBURN-CROSBY CO. GOLD MEDAL FLOUR
Why Not Now?
COPYRIGHT 1910 WASHBURN CROSBY CO. MINNEAPOLIS MINN.

John Daniell Sons & Sons Broadway, 8th and 9th Sts.
Dress Trimming Dep't.
Just received a large importation of high class novelties in black and white combinations, Indian bead and Persian coloring, Jet, Gold and Pearl Trimmings, beautiful exclusive designs, at very low prices.
Bead Edges and Fringes in all widths for the new style of gowns.
Novelties in broad Braids for Spring and Summer fabrics. A splendid assortment of Buttons in the new ball shape to match all materials.